

Notaðar eru krækjur til þess að festa lampa.
C.a 1m gesis-snúra er þrædd í Ø 40 gat
og tengd við gesis-tengi.

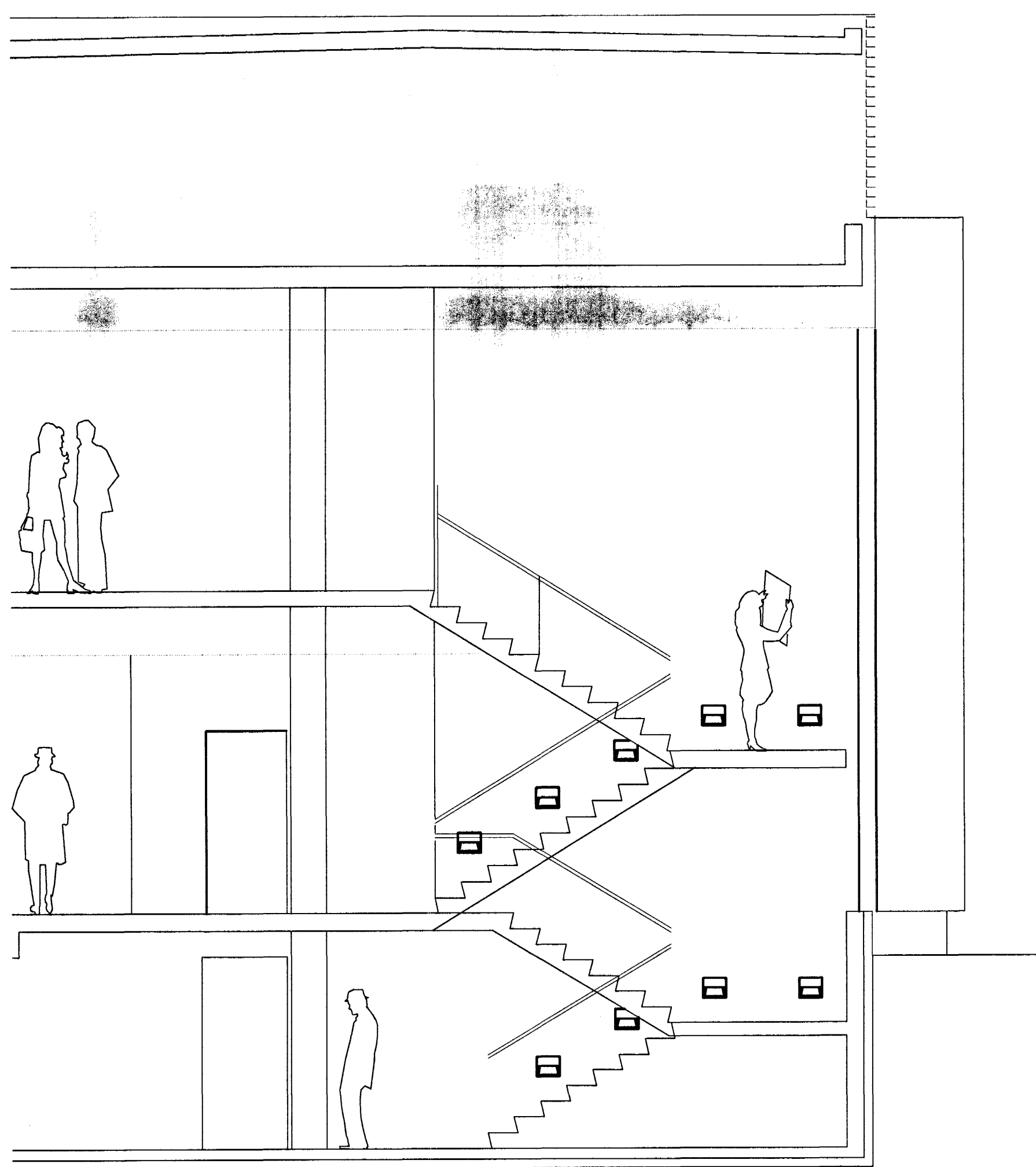

Mkv.1:50

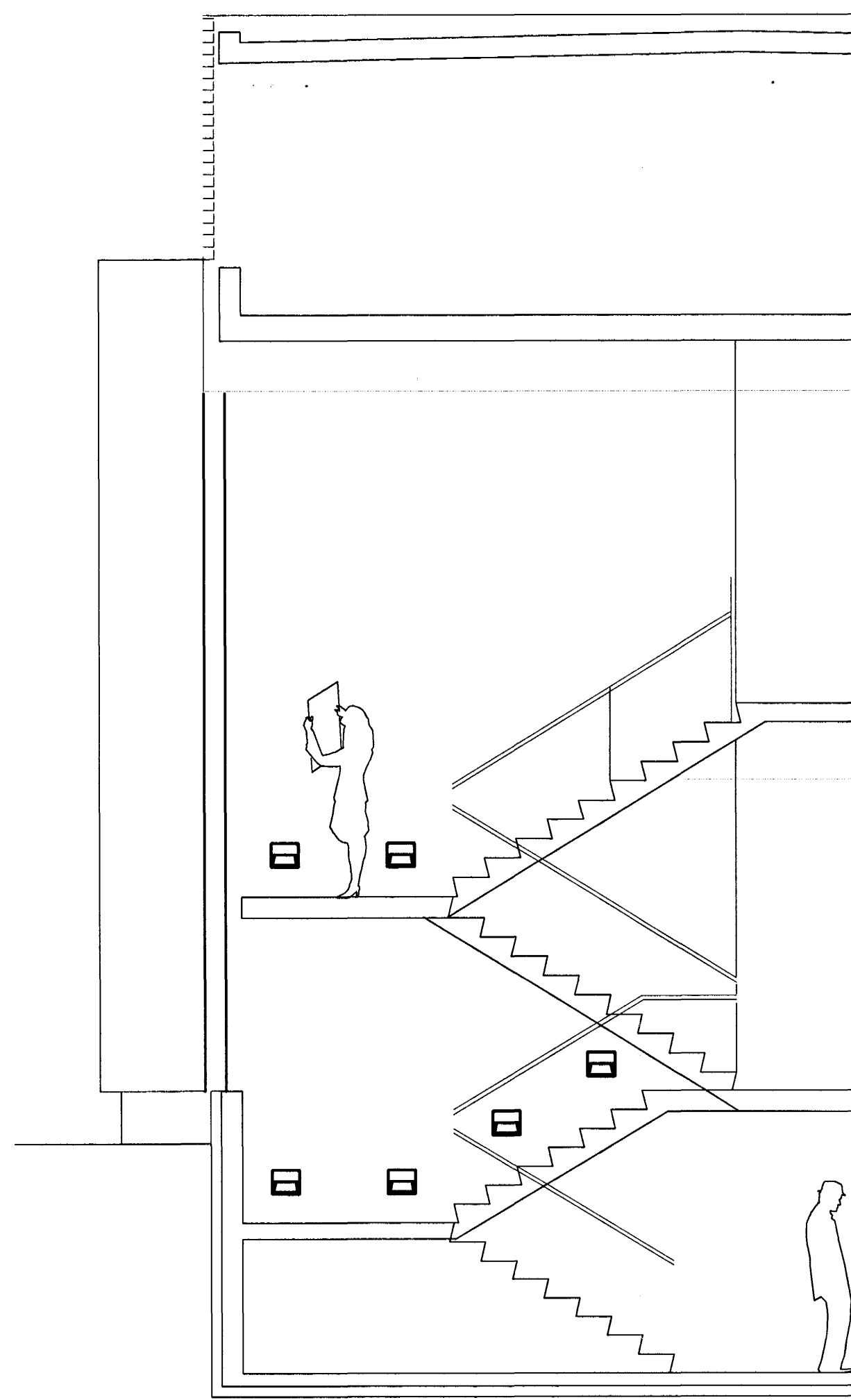

Mkv.1:50

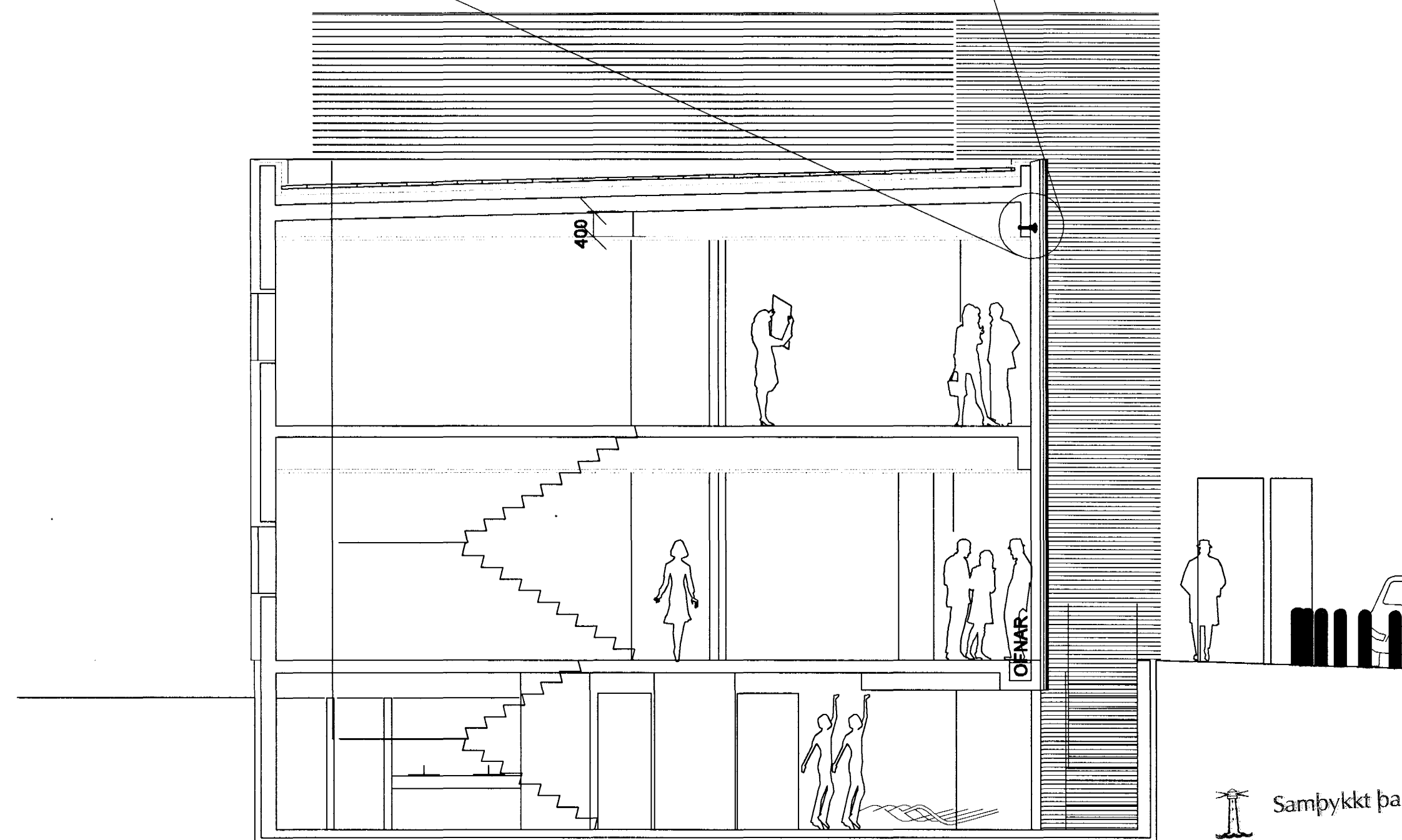
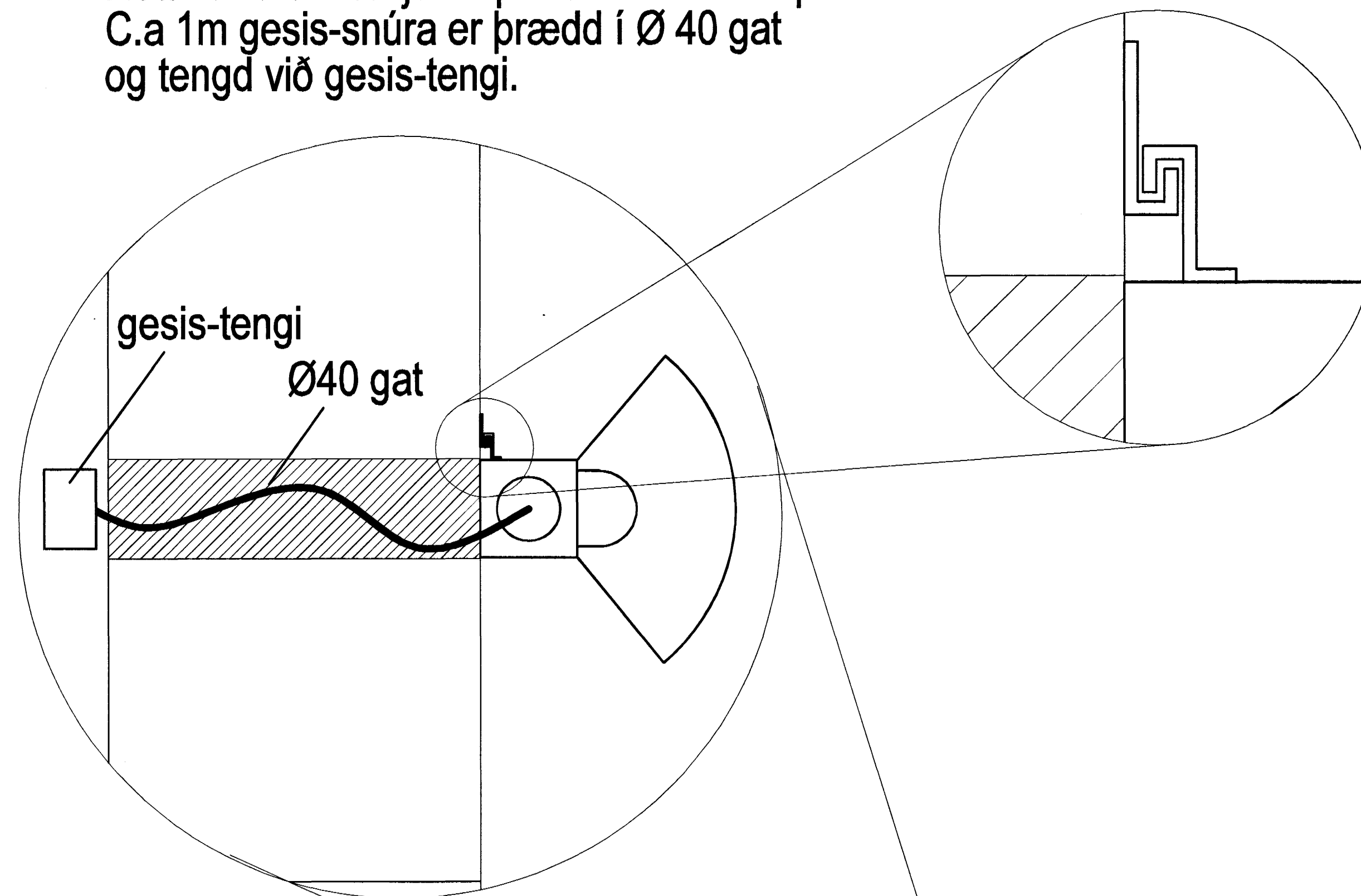

Mkv.1:75

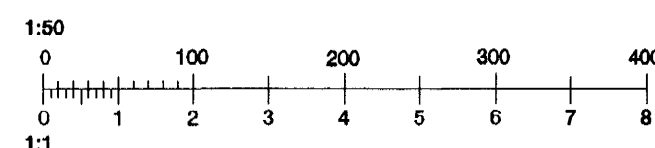

Samþykkt þann
06. OKT. 2004
Byggingafulltrúinn í Hafnarfirði
F.h. Sigurbjartur Haikdórsson

Skýringar:
Explanations:

VST
Verkfræðistofa
Sigurðar Thoroddsen hf.
Ármúla 4, 108 Reykjavík, kt. 611276-0289
Sími: 569 5000, fax: 569 5010, vefvang: www.vst.is

This drawing is the property of the Alcan Iceland Ltd. and handed out for personal use only. It may neither be copied nor made available to others without permission of the Alcan Iceland Ltd. The receiver is liable for any misuse.

Fjöldi stúka Number of pieces	Hlutur Object	Atrið Item	Efni Material	eo. stik Weight (kg)	Ítalal. heild Total weight	Althugsendur Remarks
IV III II I	Skrifstofuhús Alcan, Mhl. 94					
	Snið stiga og bita í lofti					
	Raflagnateikning					
	Yfirfarir / Checked	SEJ	20.06'03	Yfirfarir / Checked	SJJ	07.07'03
	ALCAN PRIMARY METAL EUROPE					
	ISAL					
	IS-222 Hafnarfjörður					
	1	Vinnuteikning		01.07'03	JOS	
	Breyt. / Revision			Dags. / Date	Samþ. / Approved	Notk. heimil. / Released
	Tilv. teikningar nr. ISAL					
	Ref. drawing no. of ISAL					
	Samsetni. teikningar nr. ISAL					
	Assembly drawing no. of ISAL					
	Stærð / Scale	A1		Mkv. / Scale	1:50 / 1:75	
	Kostnaður - búnaður / Cost - Eq. no.	1199		4110		
	AKS no.					
	Verktali / Supplier	Raflagn hf		Teiknar, vortala / Drawn of supply	330-01.7.00.03	1
	Teiknað / Drawn	SEJ	20.06'03	Yfirfarir / Checked	SJJ	07.07'03
	Samþykkt / Approved			Samþykkt / Approved		
	ISAL			ISAL		
	IS-222 Hafnarfjörður			IS-222 Hafnarfjörður		
	167947			167947		1
	Teiknað / Drawn			Yfirfarir og skráð / Checked and filed		
				Notkun heimil. / Released		