







**VIDVÖRUNARKERFI**

TÁKN	HEITI	DÓS	HÆÐ
	HANDBOÐI	ROFADÓS	110
	BJALLA	VEGGDÓS	220
	REYK-SKYNJARI	ROFADÓS	Í LOFTI
	STJÓRNSTÖÐ VIDVÖRUNARK	INN. KASSI	160
	HREYFI-SKYNJARI	VEGGDÓS	220
	SIRENA	VEGGDÓS	220

MÍÐAST VIÐ MIÐJA DÓS EÐA BÚNAÐ.  
UPPGEFIN HÆÐ GILDIR NEMA ANNAD SÉ TEKID  
FRAM Á TEIKNINGUM EÐA Á ÖÐRUM SKÝRINGUM OG

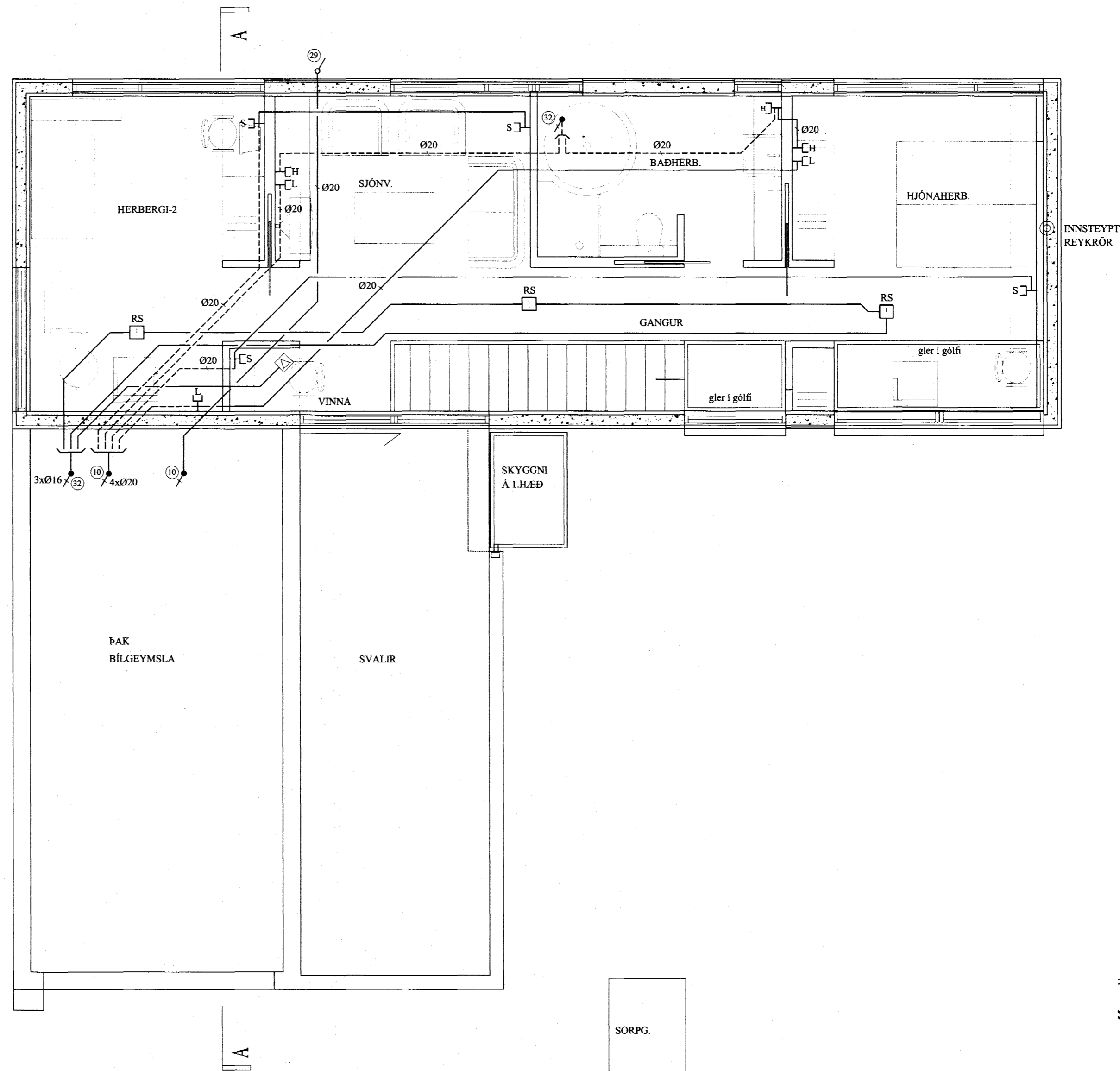

**GRUNNMYND 2. HÆÐ**

Samþykkt þann  
20 FEB. 2004

Byggingafulltrúginn í Hafnarfirði  
Fh. Sigurbjartur Halldórsson

RAFMIÐSTÖÐIN SF. HÖNNUN OG TÆKNIRÁÐGJÖF  
FRANNSYNGI 16, RÍTTJANESBA



VERKHEITI		BLÓMVELLIR 6, HAFNARFJÖRÐUR	
HEITI TEIKNINGAR		SMÁSPENNA 2.HÆÐ	
HANNAD GBG		TEIKNAD ÖS	YFIRFARIÐ DAGS. NÓV 2002
VERK NR. 02-309		TEIKN. NR. R- 04	
KVARÐI 1:50			