

F02-11
Grunnmynd
Svalir

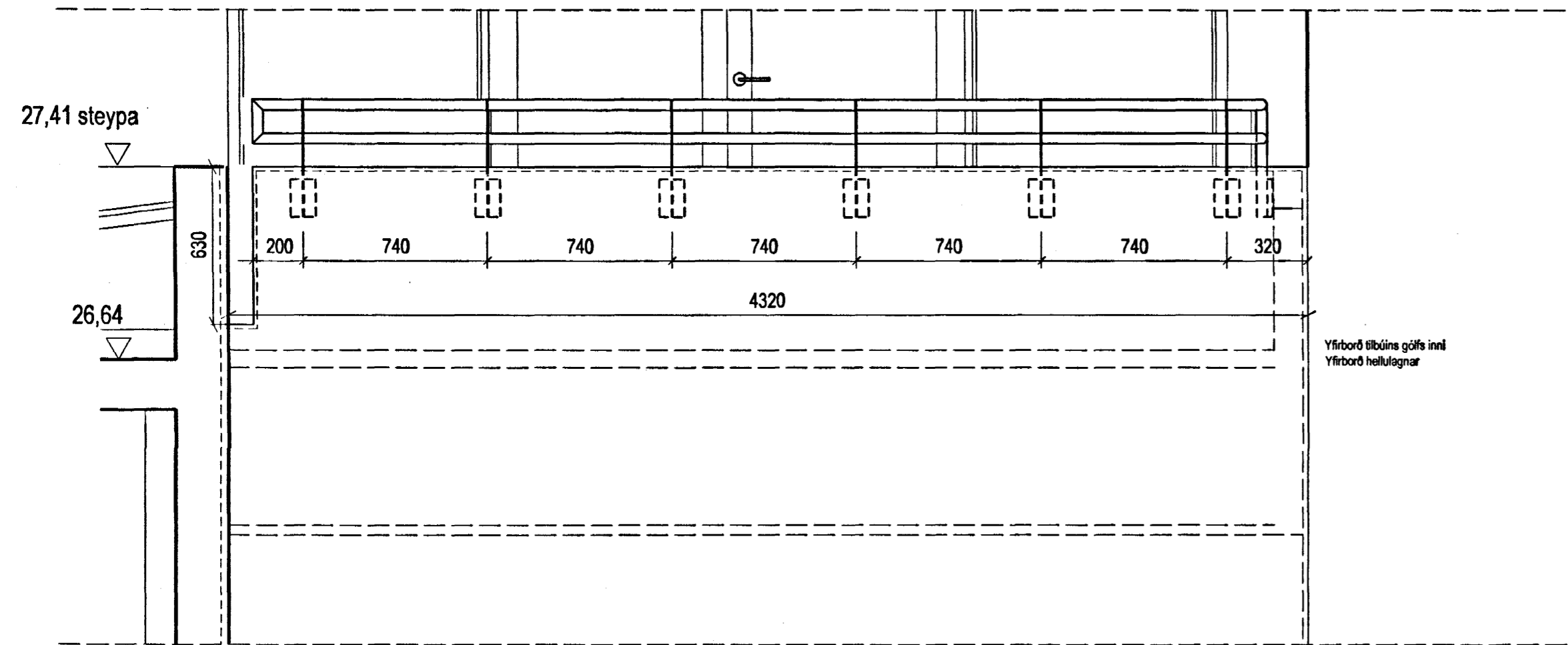

34-01
Hlutaútlit / suður
Svalir

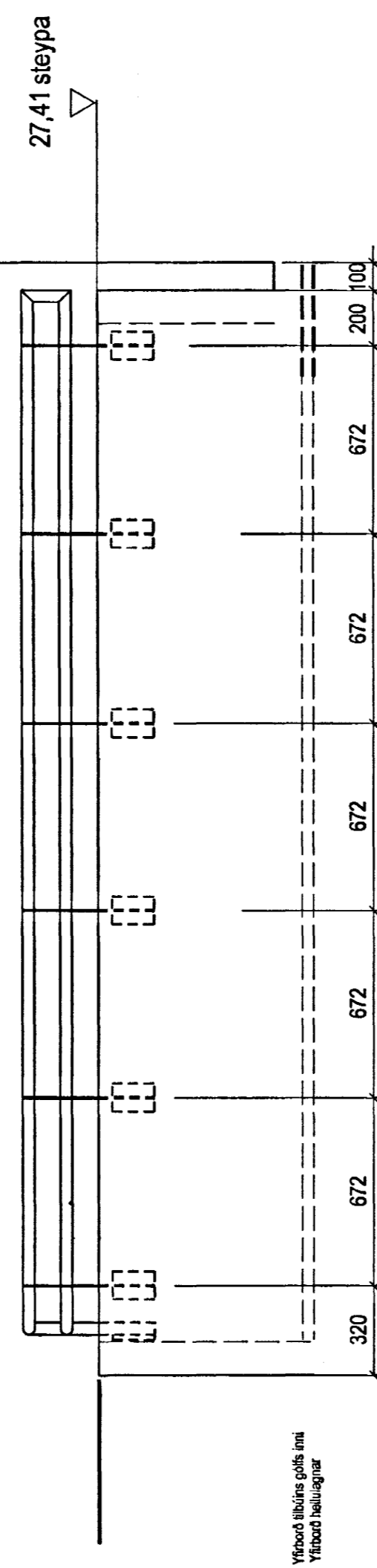

34-01
Hlutaútlit / vestur
Svalir

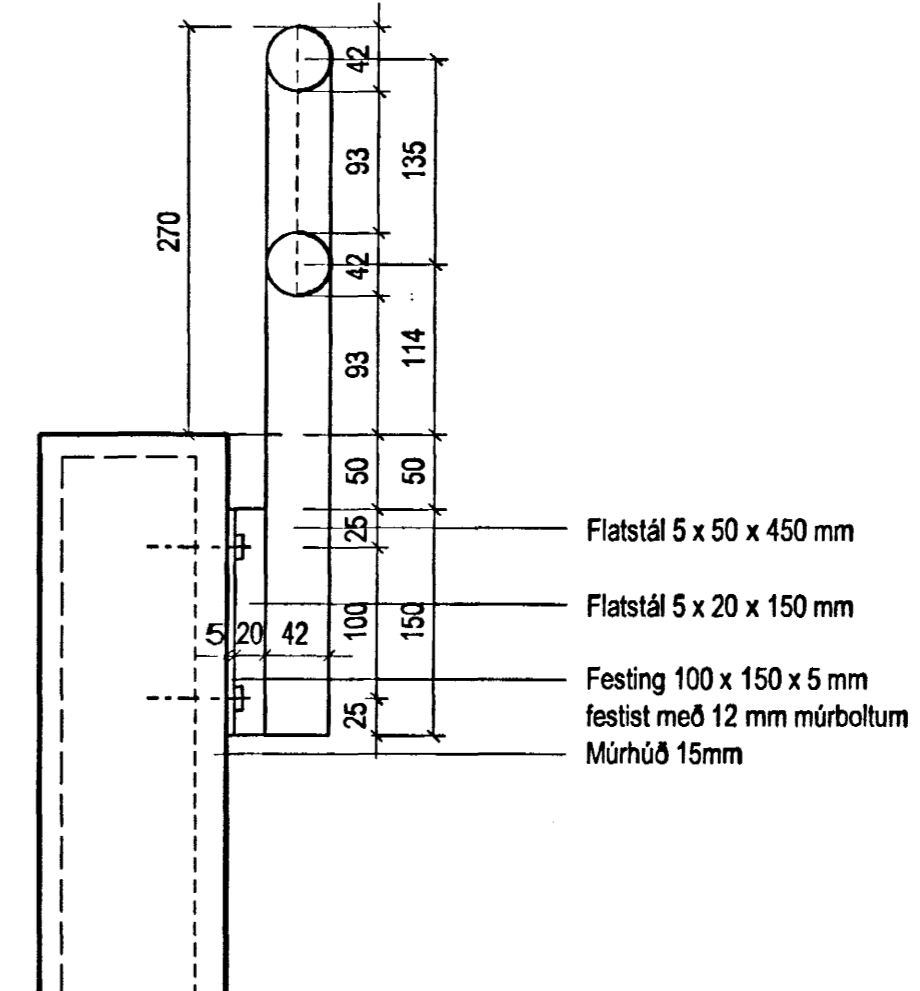

Flatstál 5 x 50 x 450 mm
Flatstál 5 x 20 x 150 mm
Festing 100 x 150 x 5 mm
festist með 12 mm múrboltum
Múrhúð 15mm

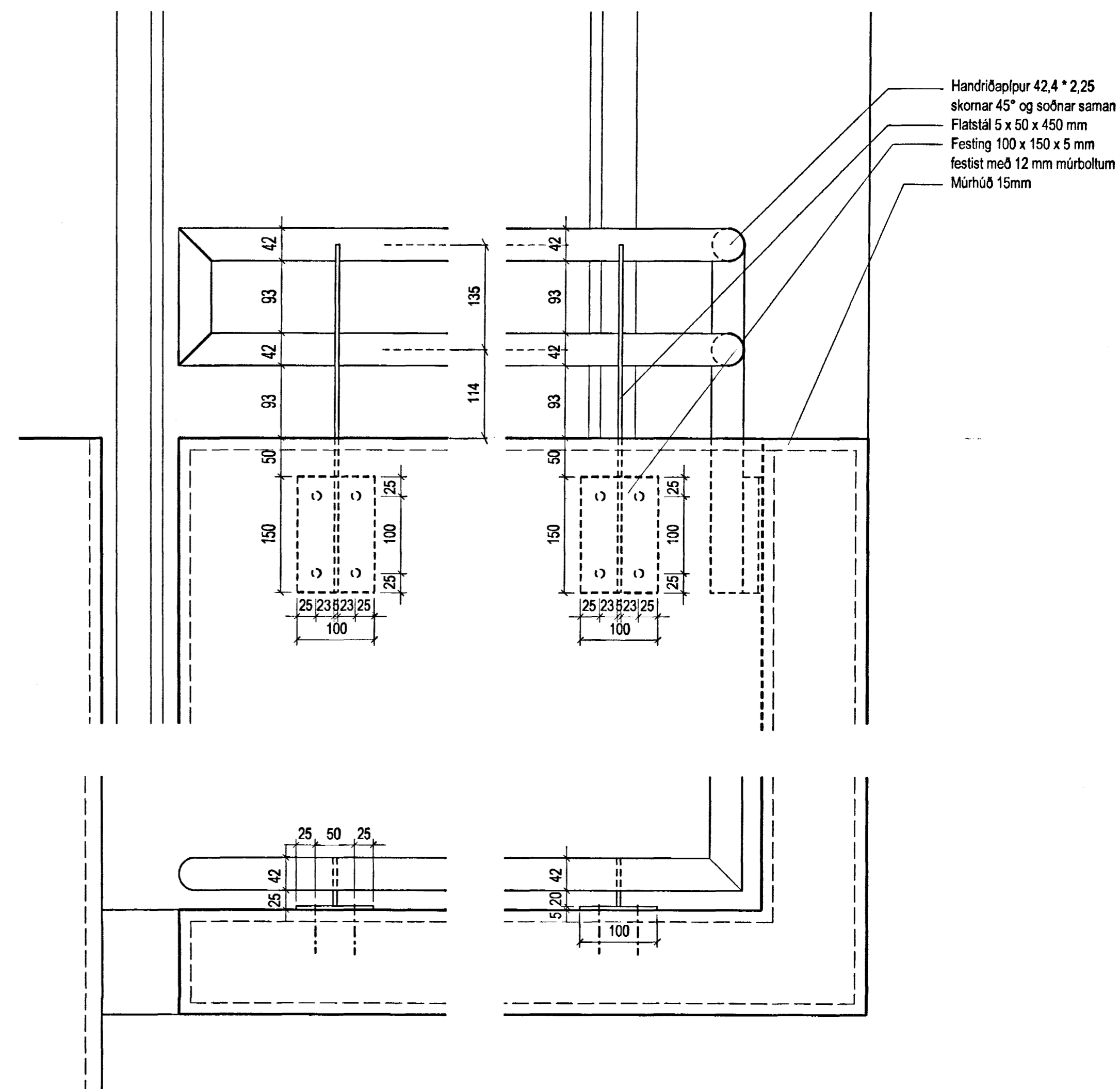

Handröðapljúr 42,4 * 2,25
skornar 45° og soðnar saman
Flatstál 5 x 50 x 450 mm
Festing 100 x 150 x 5 mm
festist með 12 mm múrboltum
Múrhúð 15mm

1
34-01
Hlutaútlit 1:5
Svalahandrið,
grunnmynd / útlit

1:20
1m 2m

Dags.	Breyting	Útgáfa	Dags.	Breyting	Útgáfa	Teiknað:	A B Arkitektar Skógarhlíð Skógarhlíð 18, 101 Reykjavík Sími 551 1010 Fax: 562 0588 Helmasíða: www.arkitektar.is	ÍÞRÓTTAMIÐSTÖÐ HAUKA Ásvöllum 1, Hafnarfirði Svalir	Dags: Mars 1999 Mkv: 1:20 Teikn. nr. Útgáfa F34-01 B
-------	----------	--------	-------	----------	--------	----------	--	---	--