

A-108

Útlit Vesturhlíðar sala

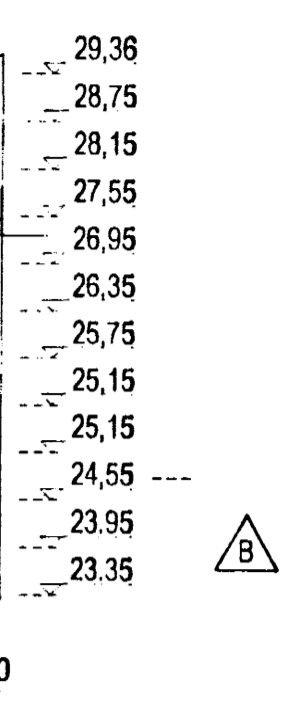

B

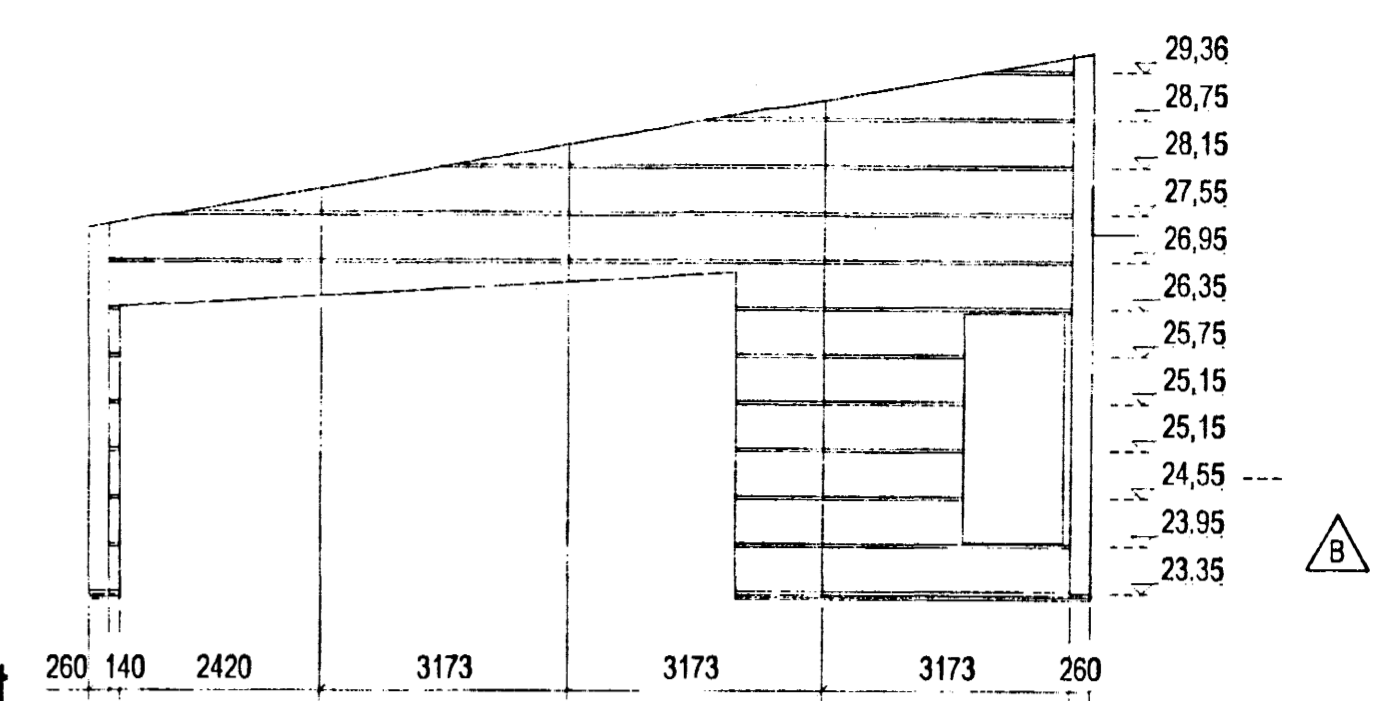
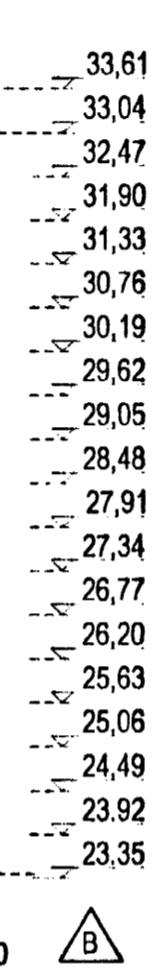
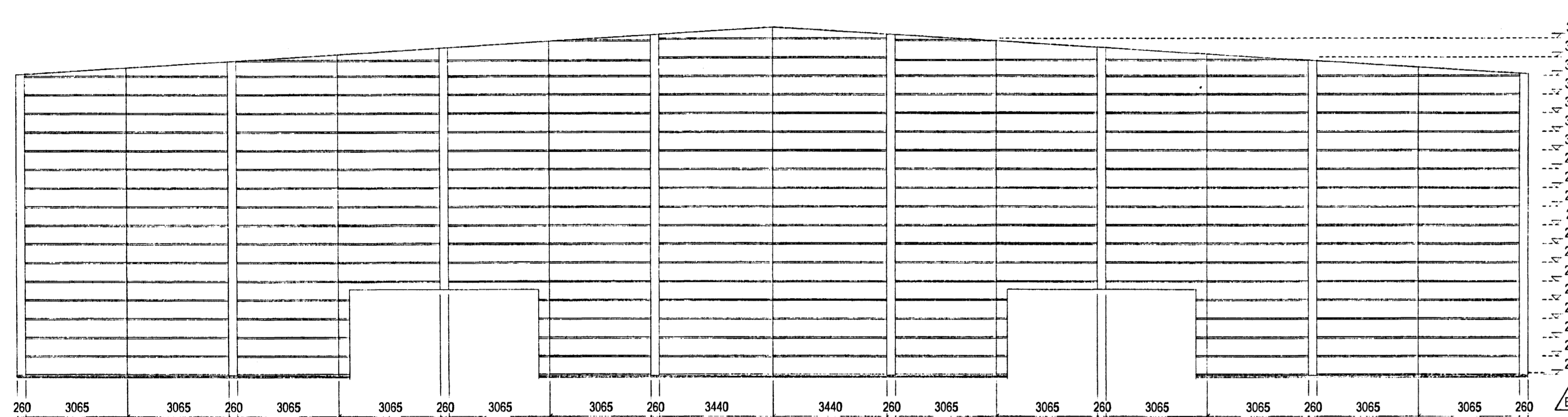

A-107

Útlit Norðurhlíðar sala

Kótasetning miðast við miðlinur fúga í klæðningu. Neðan við neðsta kóta er frágangslísti sbr. deiliteikningu. Sjá einnig teikningar nr. F41-02 - F41-04.

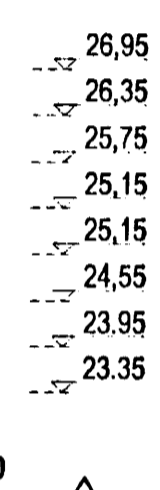
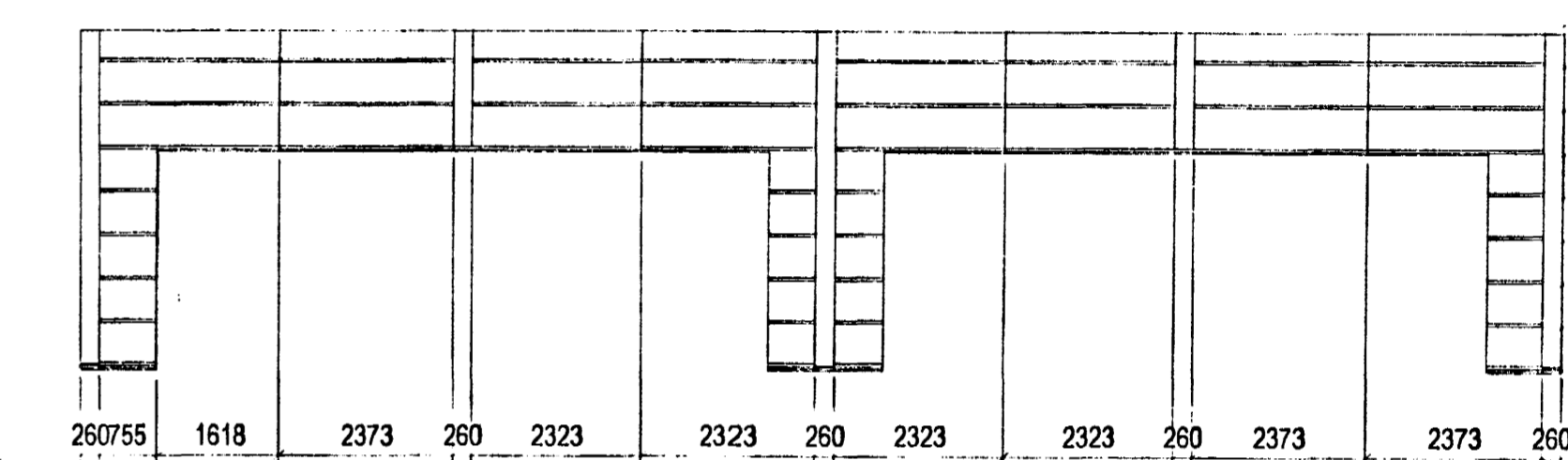

B

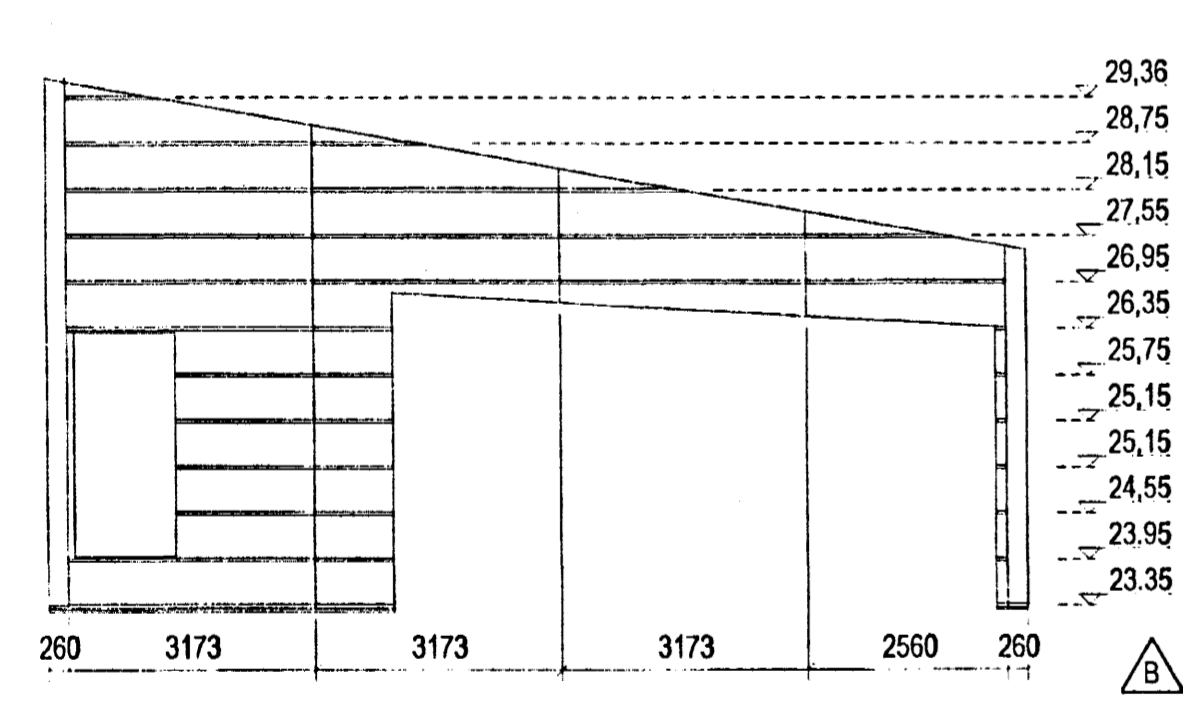

B

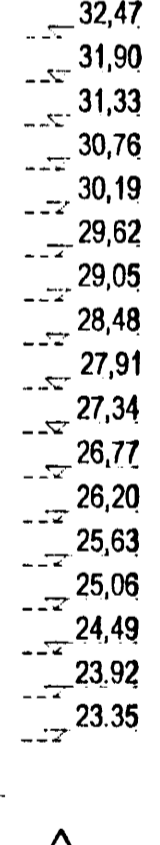
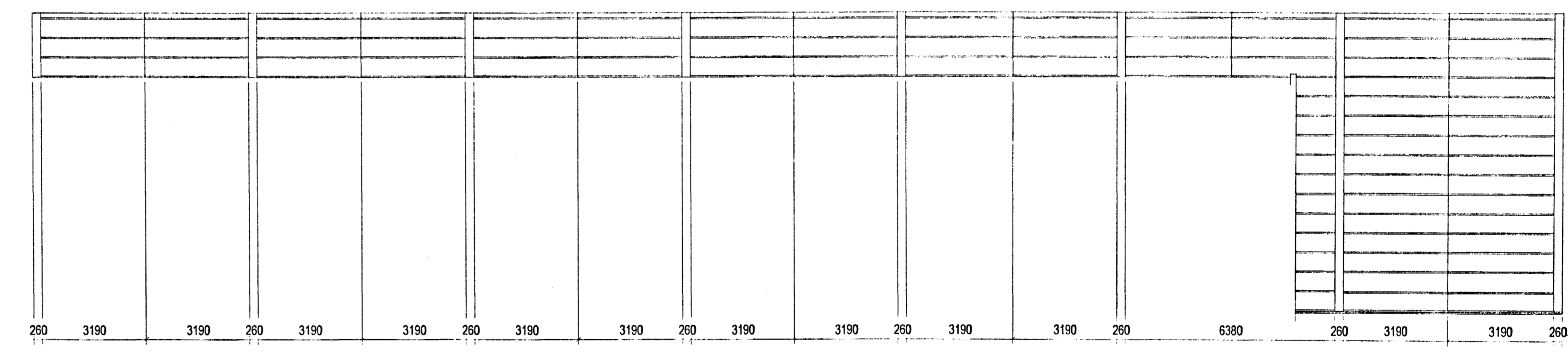

B

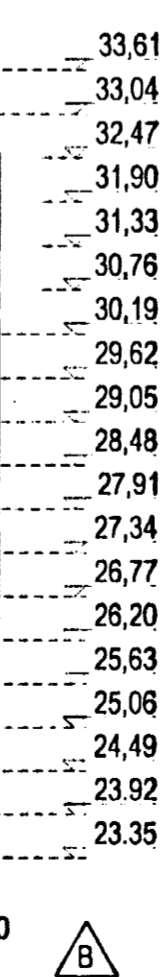
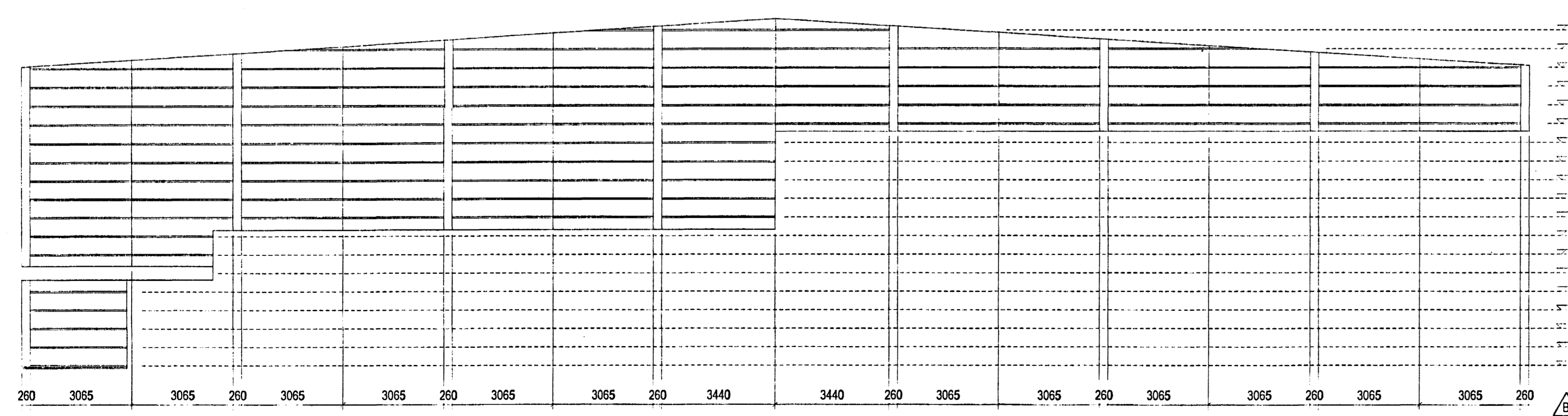

A-106

Útlit Suðurhlíðar sala

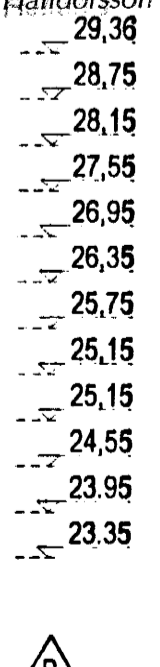
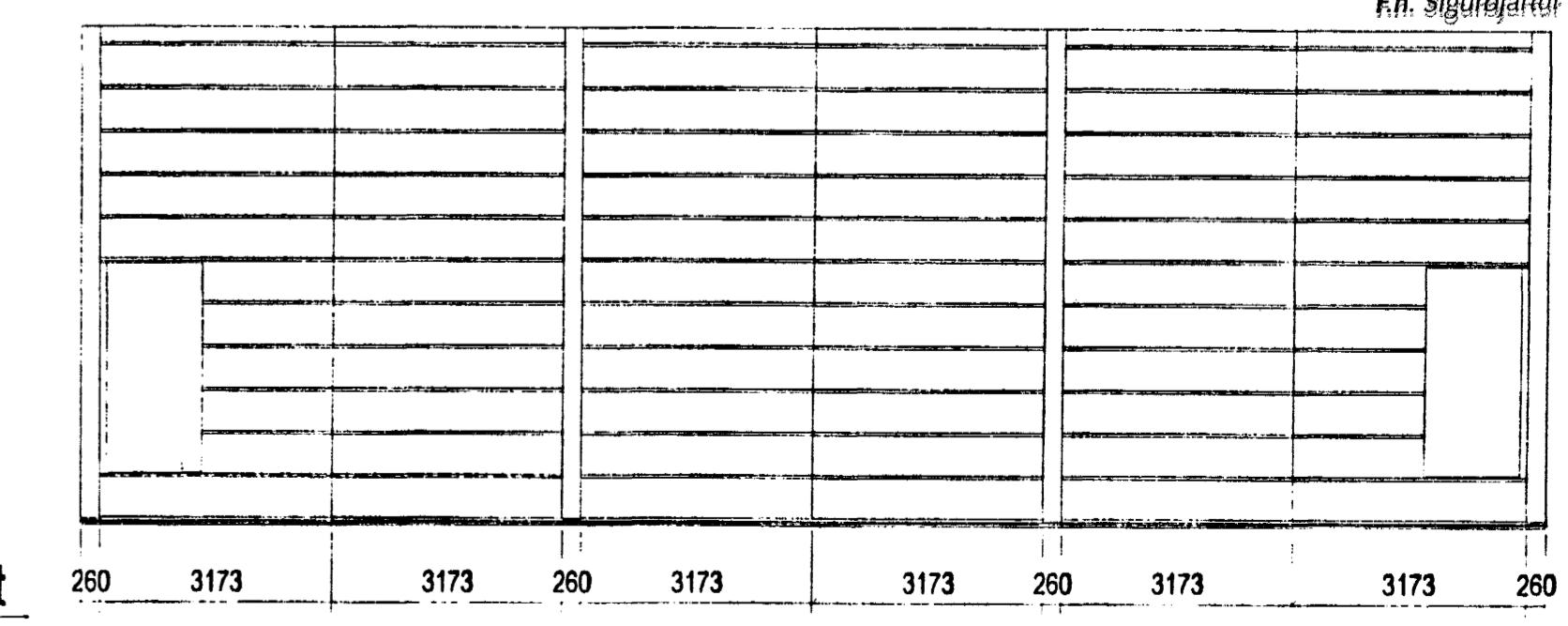

B

Sambykkt þann 01 APR. 2004

Byggingafræðingur í Hafnarfirði F.h. Sigurjartur Halldórsson

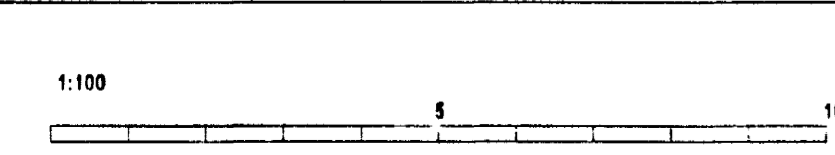

| | | | | | |
|------|----------|--------|------|----------|--------|
| Daga | Breyting | Útgáfa | Daga | Breyting | Útgáfa |
| | | | | | |

Útvefning
25.05.99
29.02.00

Ántun arkitekta
Skógarhlíð 18, 101 Reykjavík
Sími 551 1010 Fax: 562 0588
Helmasíða: www.arkitektur.is

Arkitektur Skógarhlíð
Ásvöllum 1, Hafnarfirði
Áíklæðning á íprötta- og samk.sal

Daga: Mars 1999
Mkv: 1:100
Teikn. nr. F41-01
Útgáfa B