

Stálsúla 60x60x4, á báða enda er rafsoðin plata 80x80x5 með 3 mm kverksuðu. Platan er ankeruð í steypu með því að sjóða lykkju, K10 L=300+80+300=680 á hana með 3 mm kverksuðu.

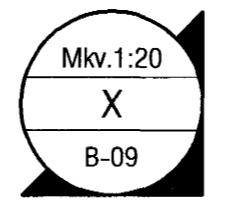

Tvöföld járngrind:
Lárétt K10 c/c 200
Lóðrétt K10 c/c 300

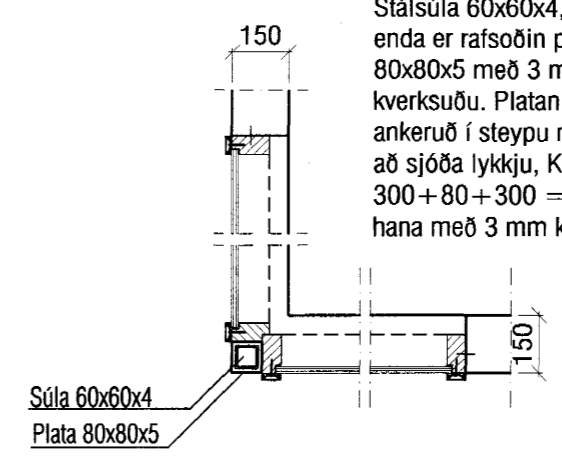
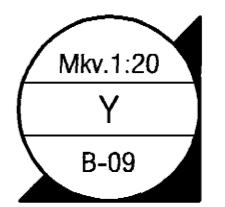
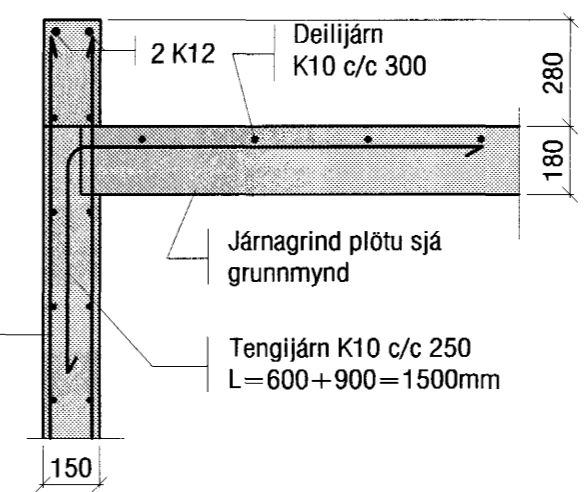

Tvöföld járngrind:
Lárétt K10 c/c 200
Lóðrétt K10 c/c 300

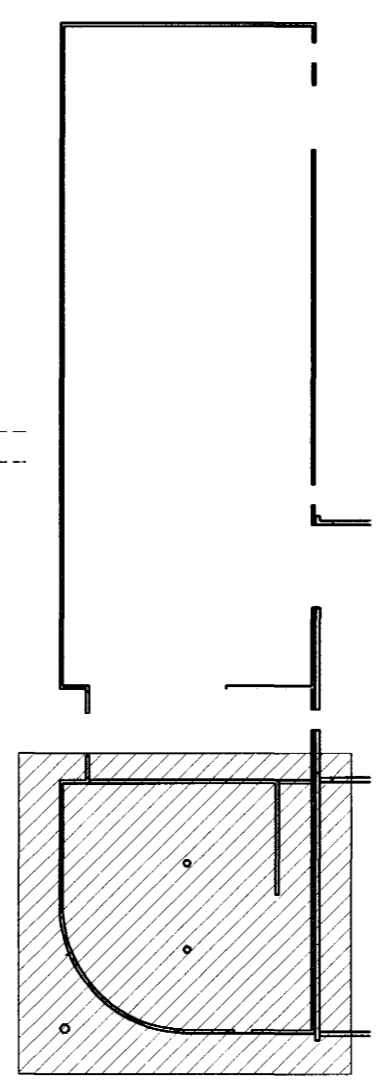
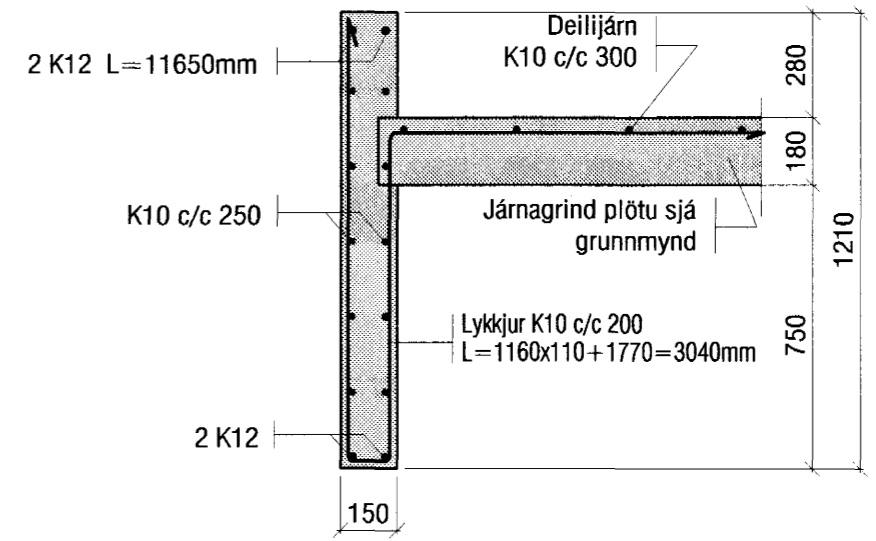
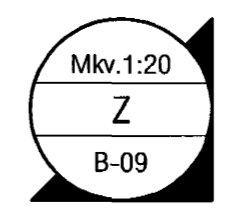
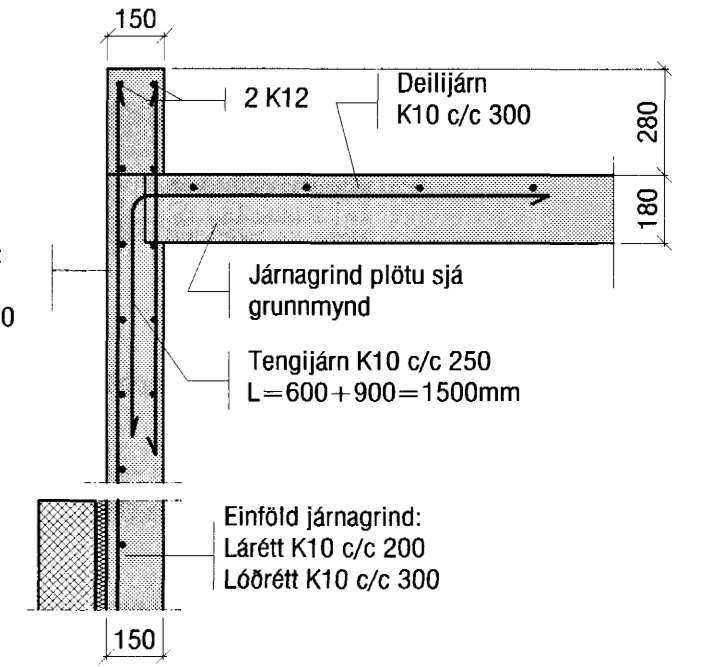

LYKILMYND

Byggingaáhrifuráskilningur
Hafnarfirði
07 AUG. 2002
VG

VEKTOR - hönnun og ráðgjöf - Nýbýlavegi 6, 200 Kópavogi.		Sigurður Hafsteinsson byggingatæknifræðingur Kl. 030889-7749 sími: 554-8650 fax: 554-8668.	DALSHRAUN 8, HAFNARFIRÐI
Teikn. nr. _____ Samþykkt _____ Tilvísun á teikningu _____		Br. _____ Dags. _____	PLATA YFIR 2. HÆÐ GRUNNMYND OG SÉRMYNDIR
Hannað VB	Teiknað SM	Dagsetning 04.07.'02	Verk nr. A-02-03-12
Mælikvarði 1:50/1:20	Teikn. nr. B-09		