GRUNNMYND 2.HÆÐAR OG LOFT 1:50

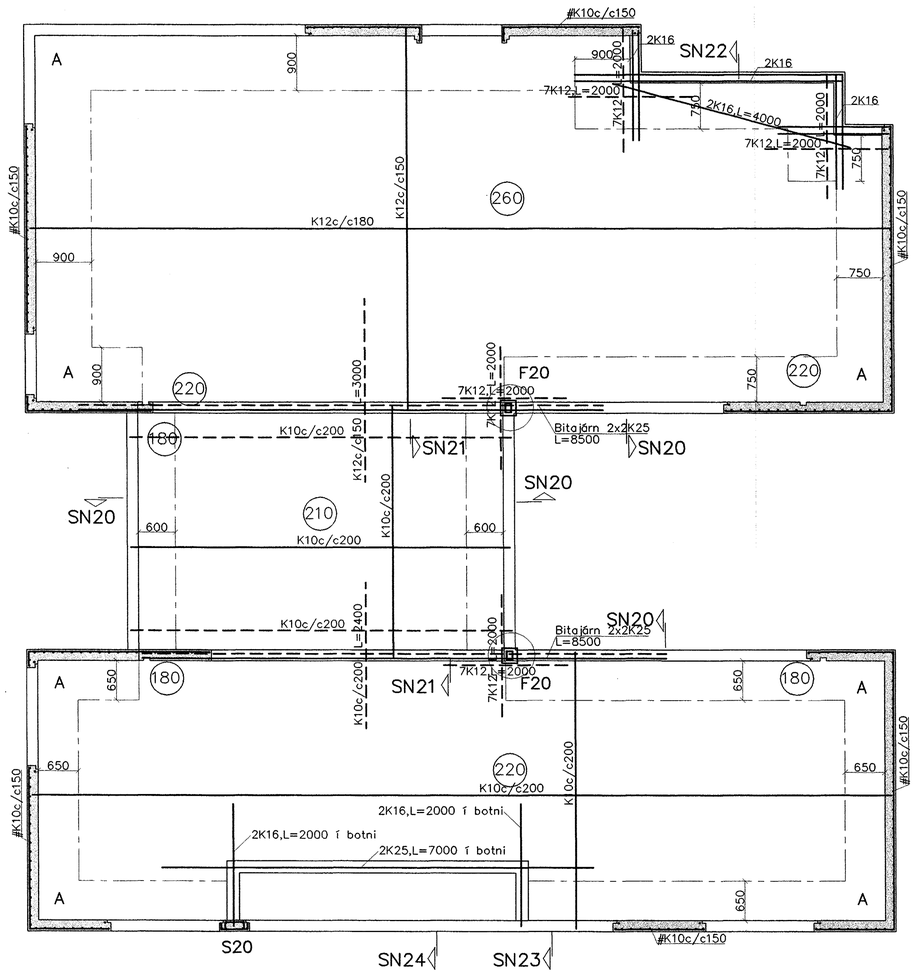

Þakkantar 1:20

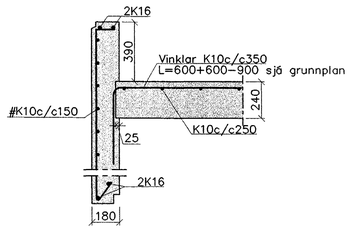

F20 1:20

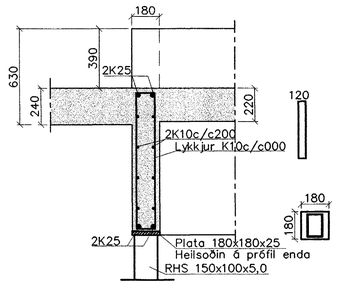

SN20 1:20

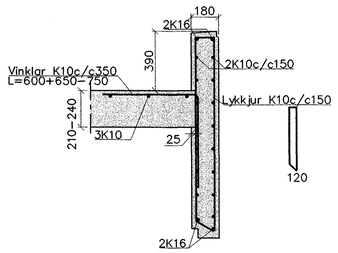

SN21 1:20

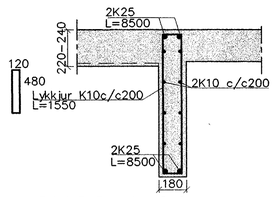

SN23 1:20

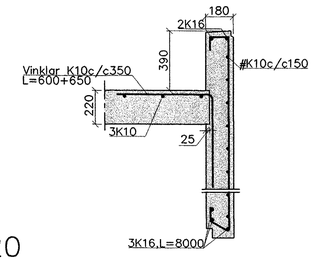

SN22 1:20

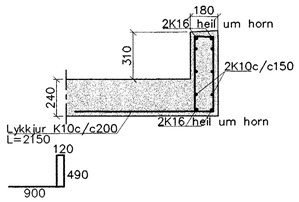

S20 1:20

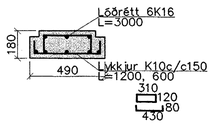

SN24 1:20

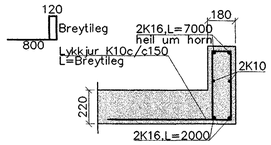

SN23 1:20

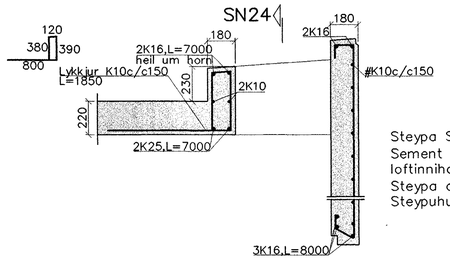

Steypa S300.
Sement > 350 kg/m³, vatnssementstala (v/s) <0.55,
loftinnihald 5–6%, sigmál 80–100mm.
Steypa og steypustyrktarstál KS40 skv. ÍST–14/DS–411.
Steypuhula á járnum:

veggir útí	30mm
veggir inni	20mm
plötur útí	30mm
plötur inni	15mm
bitar	25mm

Meðfram dyrum, gluggum og opum komi 2K16, er nái minnst 800mm. út fyrir brúnir opa.
Í innveggjum #K10c/c200, í útveggjum í ytri brún #K10c/c150
A: merkir 2#K10c/c500, L=1500mm, í efri og neðri brún plötu.
Hönnun og framkvæmd verksins skal vera samkvæmt ÍST og gildandi staðla og reglugerðir.

Byggingarfulltrúi Hafnarfjarðar
Afgreitt þann
11 APR. 2003

1. Þakgluggi SN24

Breytingar			
Nr.	Dags.	Nafn	
1.	24.03.03	ÞK	

ERLUÁS 27, HAFNARFJ.

Verkfræðistofa Þráinn & Benedikt
Laugavegi 178, 105 Rvk.
Sími: 553 1770, 568 7775, Fax: 568-7701
Netfang: post@islandia.is

Burðarvirki 2.hæðar og loft

H ÞK	T HS	S
M	1:50/20
Nr.	B201
Dags.	nóv.'02
090638-4839	

Pálmar Kristmundsson arki.