

SÚLA S1 1:20

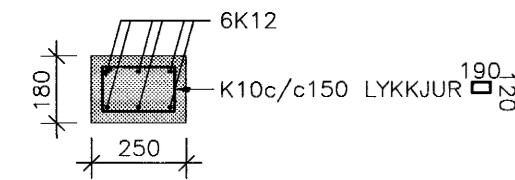

SÚLA S2 1:20

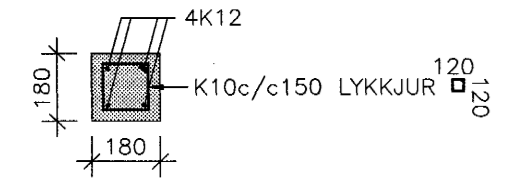

SÚLA S3 1:20

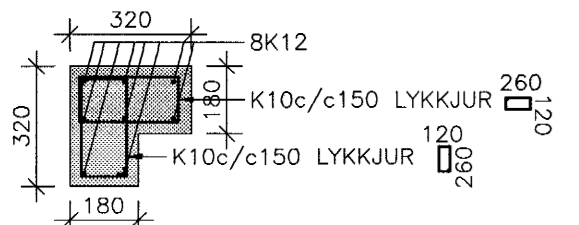

SÚLA S4 1:20

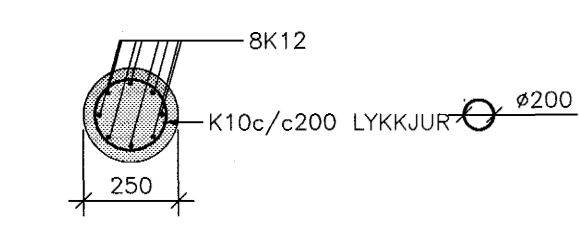

SÚLA S5 1:20

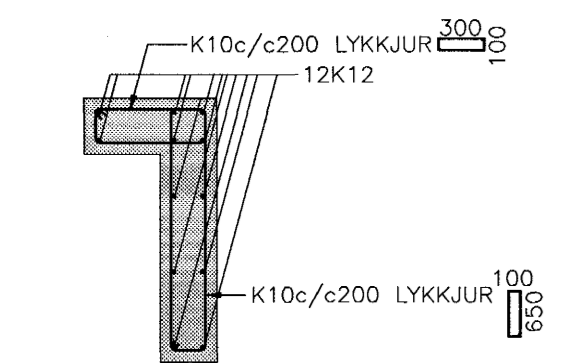

GRUNNMYND 1:100

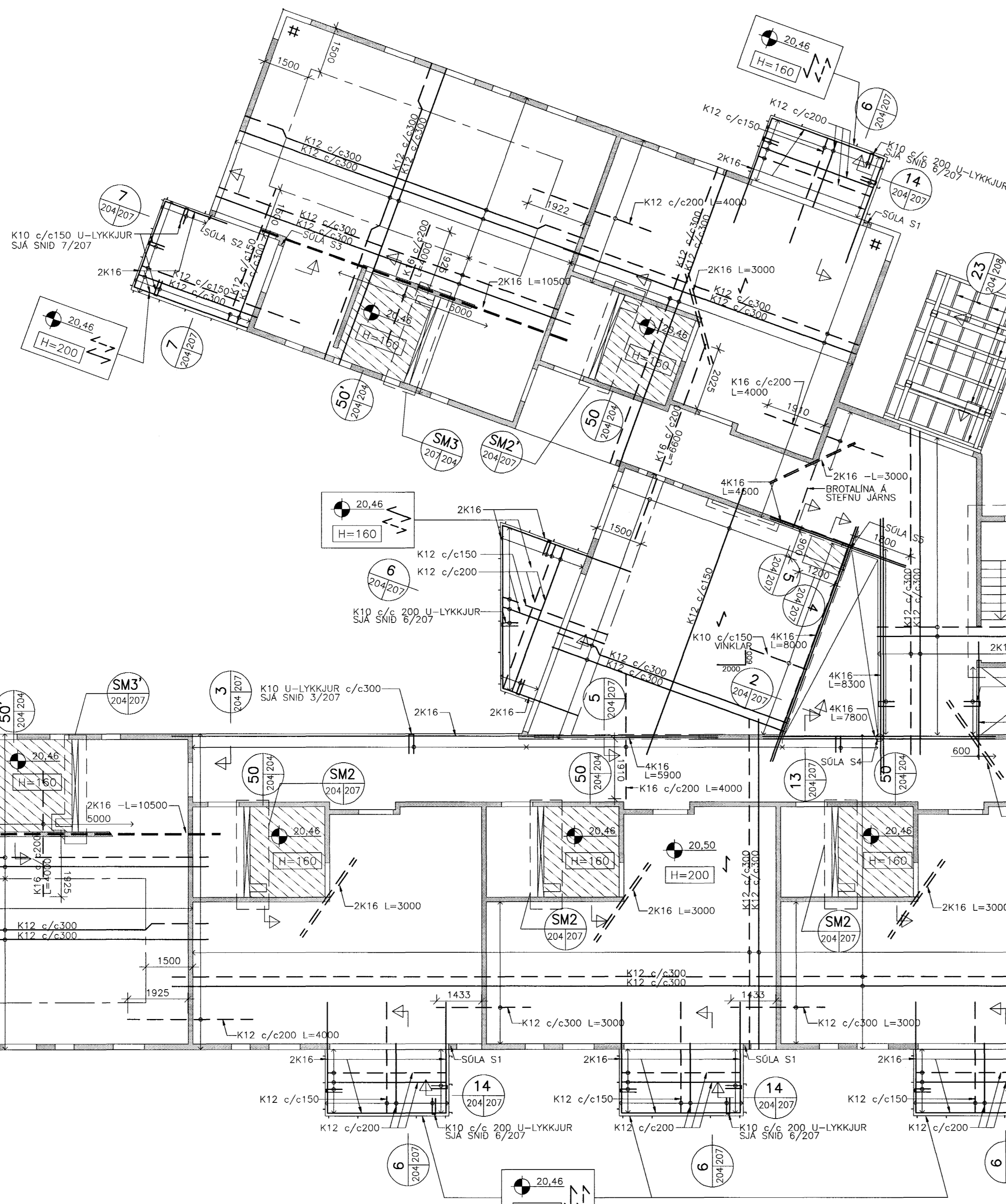

50 SNID 1:20

SNID 50' ER ÞAR SEM BYNNT PLATA LIGGUR AD ÖTVEGG

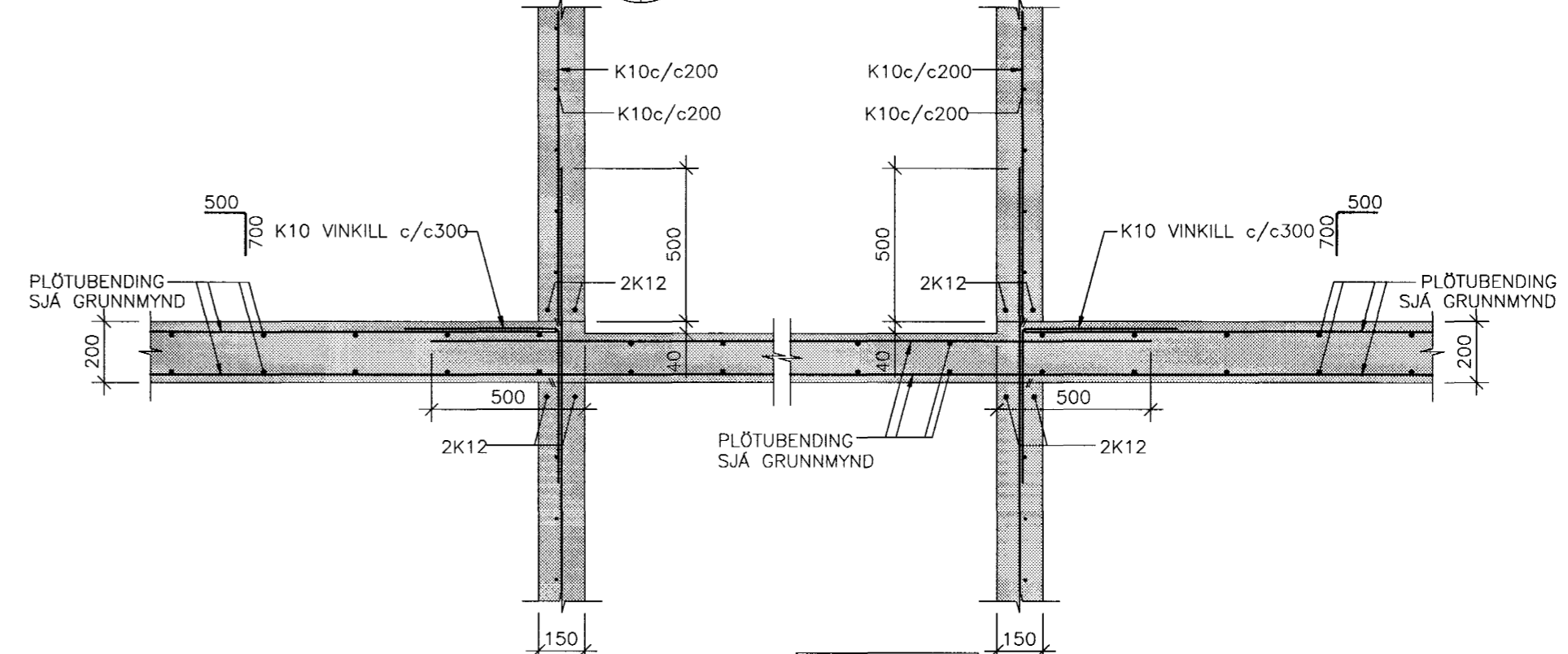

50 SNID 1:20

SNID 50' ER ÞAR SEM BYNNT PLATA LIGGUR AD ÖTVEGG

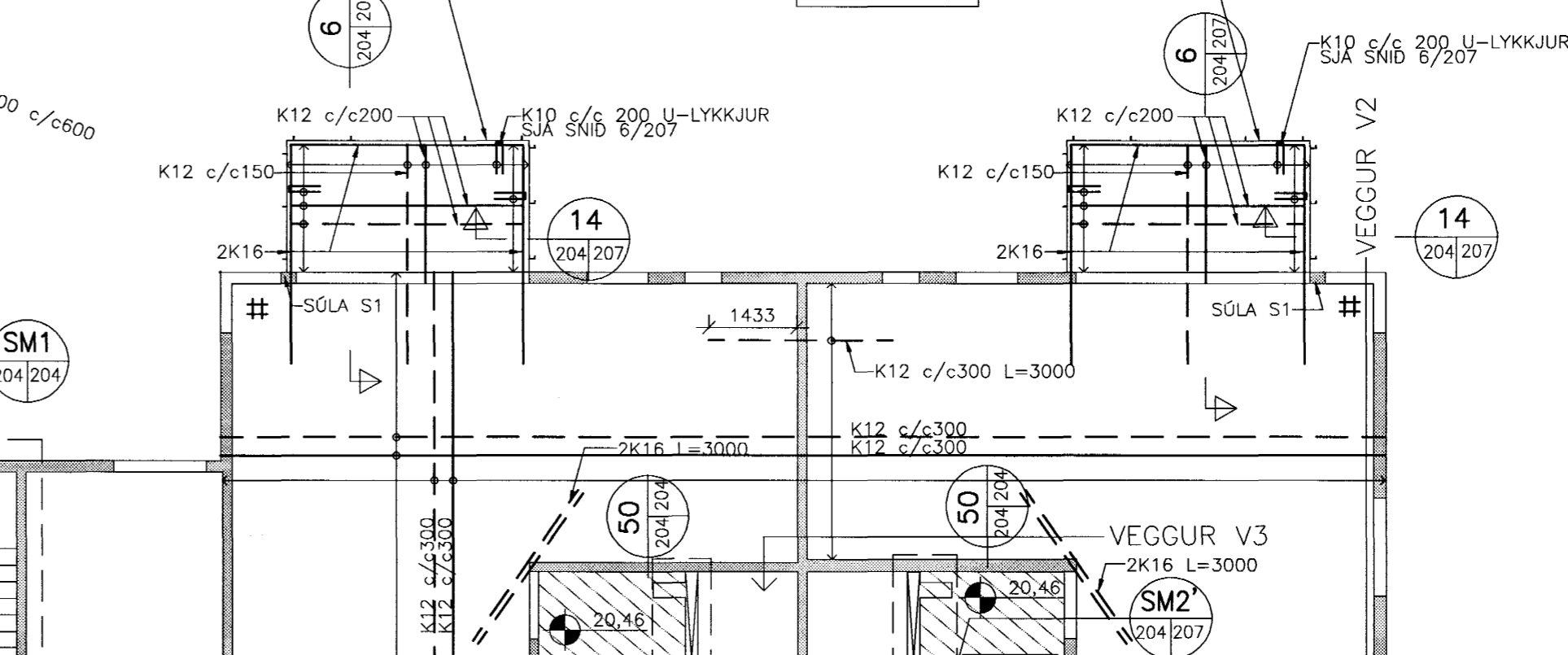

50 SNID 1:20

SNID 50' ER ÞAR SEM BYNNT PLATA LIGGUR AD ÖTVEGG

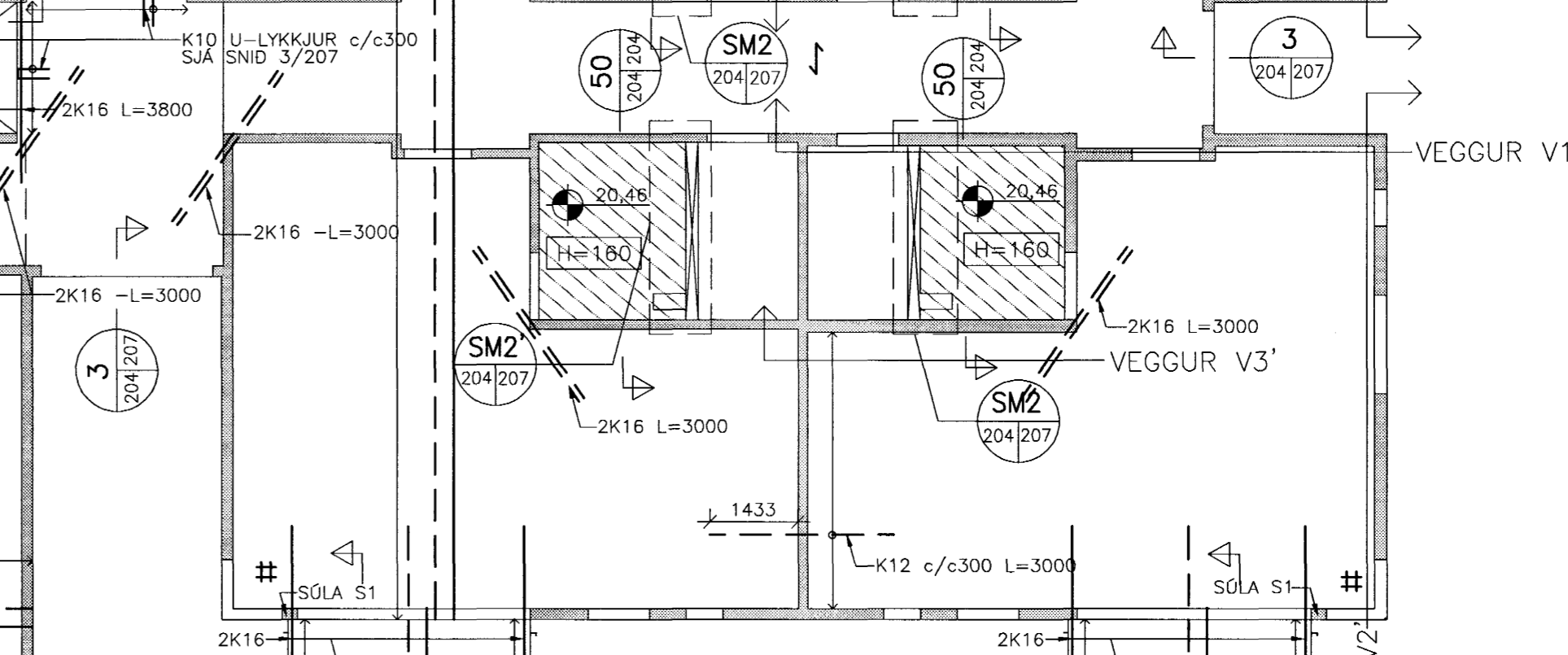

50 SNID 1:20

SNID 50' ER ÞAR SEM BYNNT PLATA LIGGUR AD ÖTVEGG

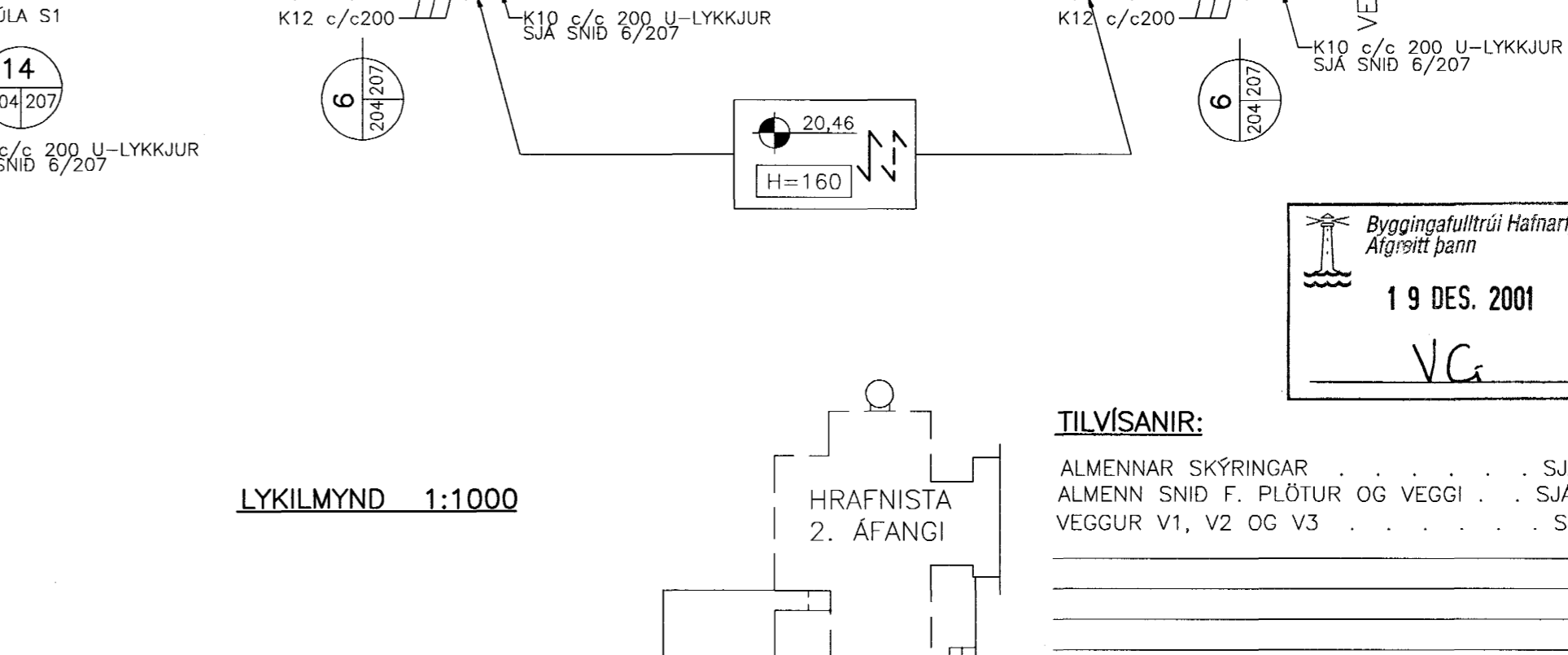

50 SNID 1:20

SNID 50' ER ÞAR SEM BYNNT PLATA LIGGUR AD ÖTVEGG

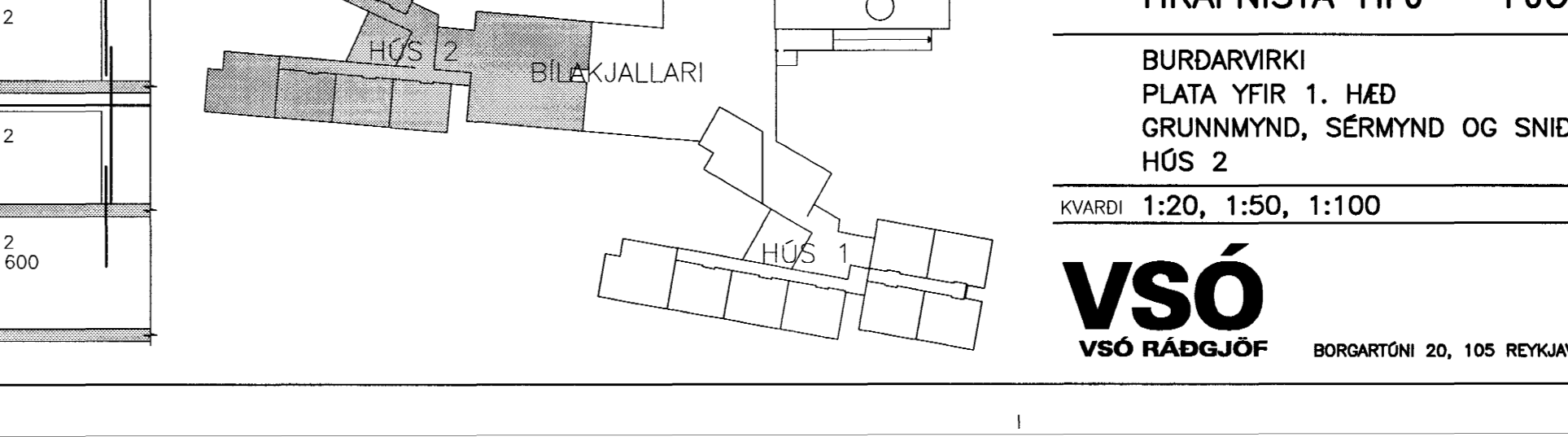

SM1 SÉRMYND 1:50

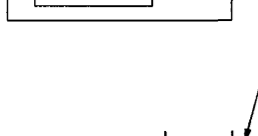

SM2 SÉRMYND 1:50

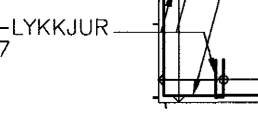

SM3 SÉRMYND 1:50



SM4 SÉRMYND 1:50



SM5 SÉRMYND 1:50



SM6 SÉRMYND 1:50

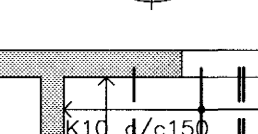

SM7 SÉRMYND 1:50

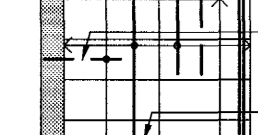

SM8 SÉRMYND 1:50



SM9 SÉRMYND 1:50

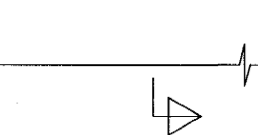

SM10 SÉRMYND 1:50



SKÝRINGAR:

- ALMENN SNID Í STEYPU ÖNNUR EN ÞAU SEM FRAM KOMA Á GRUNNMYND ERU SÝND Á TEIKN. NR. 3.207
- PLÖTUR:
- TÁKNAR K12c/c150, L=2400mm, MÖSKVA Í EFRI BRÚN PLÖTU.
- TÁKNAR STEFNU EFSTU/NEDSTU JARNA PLÖTUBENDINGAR (ADALBURDARJARNA)
- ÞVERT Á ÖLL JARN Í EFRI BRÚN PLÖTU SKAL SETJA K10c/c400 NEMA ANNAD SÉ SÝNT Á TEIKNINGU
- TÁKNAR GAT Í PLÖTU. STÆRD OG STAÐSETNING SJÁ NÁMÁR Á TEIKN. VSÓ RÁÐGJAFAR NR.2.101. ÖNNUR GÖT EN ÞAU SEM KOMA FRAM Á ÞESSARI TEIKNINGU ERU SÝND Á TEIKN. VSÓ RÁÐGJAFAR NR.2.101.
- TÁKNAR AD ÞYKT Á PLÖTU ER 160mm

VEGGIR:

- ÖTVEGGIR.
- 180mm ÖTVEGGI SKAL BENDA MED TVOFALDRI JARNAGRIND, K10c/c300 LÖDRÉTT OG K10c/c250 LÁRÉTT.
- INNVEGGIR.
- INNVEGGI SKAL BENDA MED EINFALDRI JARNAGRIND K10c/c200 LÁRÉTT OG LÖDRÉTT Í MIÐJAN VEGG NEMA ANNAD KOMI FRAM Á TEIKNINGUM.
- BENDING VEGGENDA OG VID OP.
- KOMI EKKI ANNAD FRAM Á TEIKNINGUM SKAL BENDING KRINCUM OP VERA 2K12 VID HVERJA HLID ER NÁI 500mm ÚT FYRIR OP.
- BENDING VEGGENDA OG OPA ER NÁ NIÐUR AD PLÖTUM SKAL VERA 2K12 SKV. EFTIRFARANDI SKÝRINGAMYND.
- K10 c/c300 BAULUR SKULU VERA Í KRINCUM ÖLL OP

LYKILMYND 1:1000

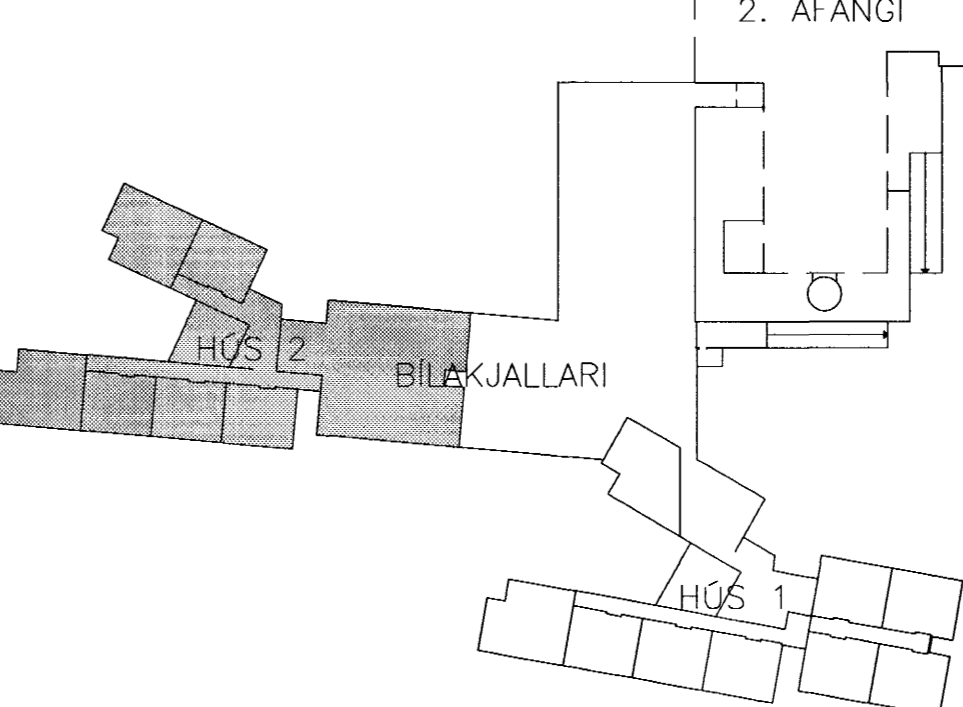

Byggingafultrúi Hainarjardar  
Afgjort þann  
19. DES. 2001  
VC

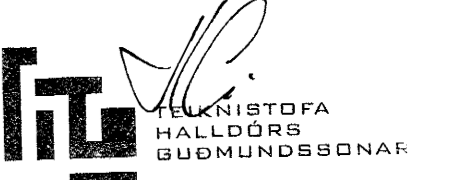

TILVÍSANIR:  
ALMENNAR SKÝRINGAR . . . . . SJÁ BL. NR. 2.3.200  
ALMENN SNID F. PLÖTUR OG VEGGI . . . . . SJÁ BL. NR. 2.3.207  
VEGGUR V1, V2 OG V3 . . . . . SJÁ BL. NR. 2.3.210

BR. DAGS. BREYTING REIKN. TEIKN.

HRAFNISTA HFJ – FJÖLBÝLISHÚS VIÐ GARDAVEG

BURDARVIRKI  
PLATA YFIR 1. HÆD  
GRUNNMYND, SÉRMYND OG SNID  
HÚS 2

HWARDI 1:20, 1:50, 1:100  
REYKJAVÍK 29.11.2001  
VERKNR. TEIKN. NR. BR.  
00370 2.3.204

VSÓ  
VSÓ RÁÐGJÖF  
BORGARTÓNI 20, 105 REYKJAVÍK, Sími 585-9000, Símbref 585-9010, Netfang vs@vs.is