

Samþykkt á fundi bygginga-
nefndar þ. 14. 1981
BYGGINGAFULLTRÚINN
Í HAFNARFIRÐI

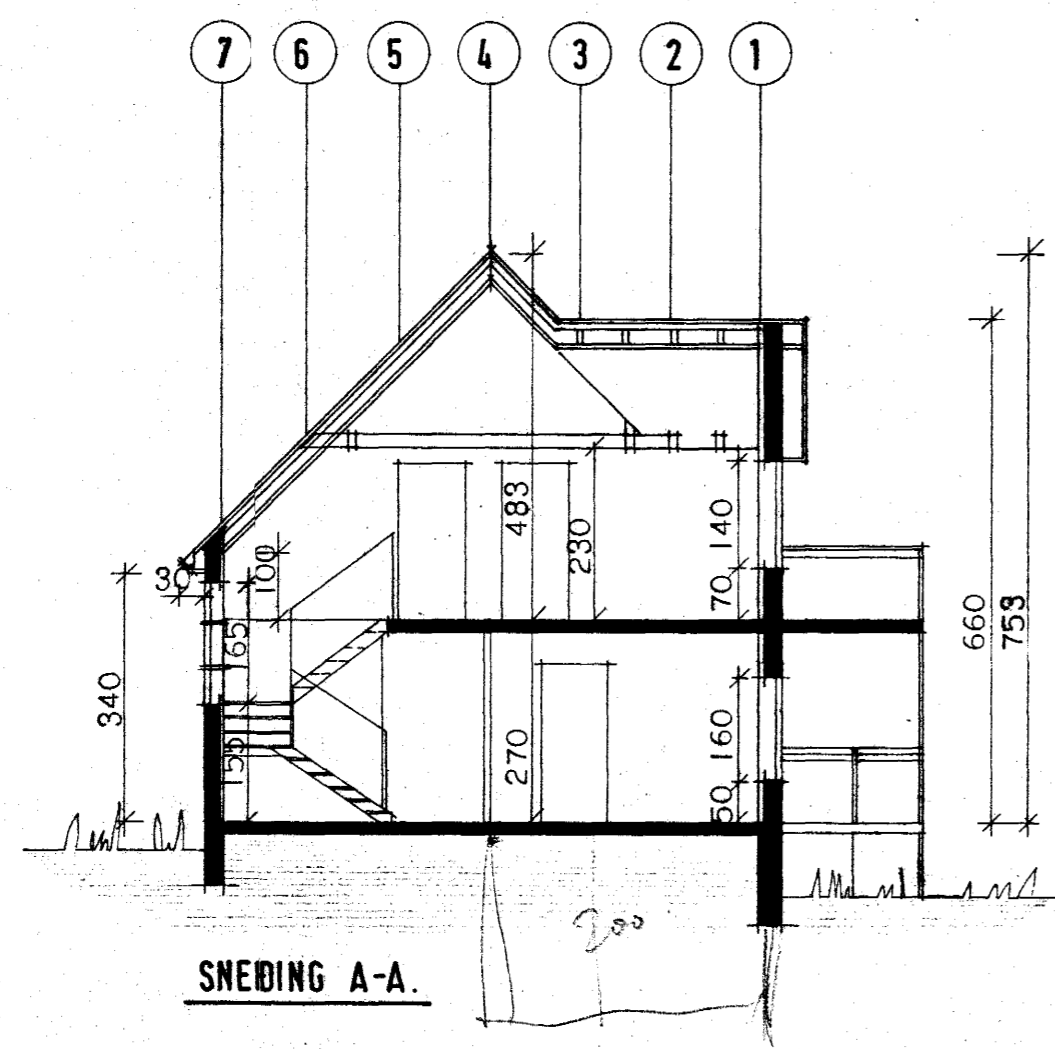
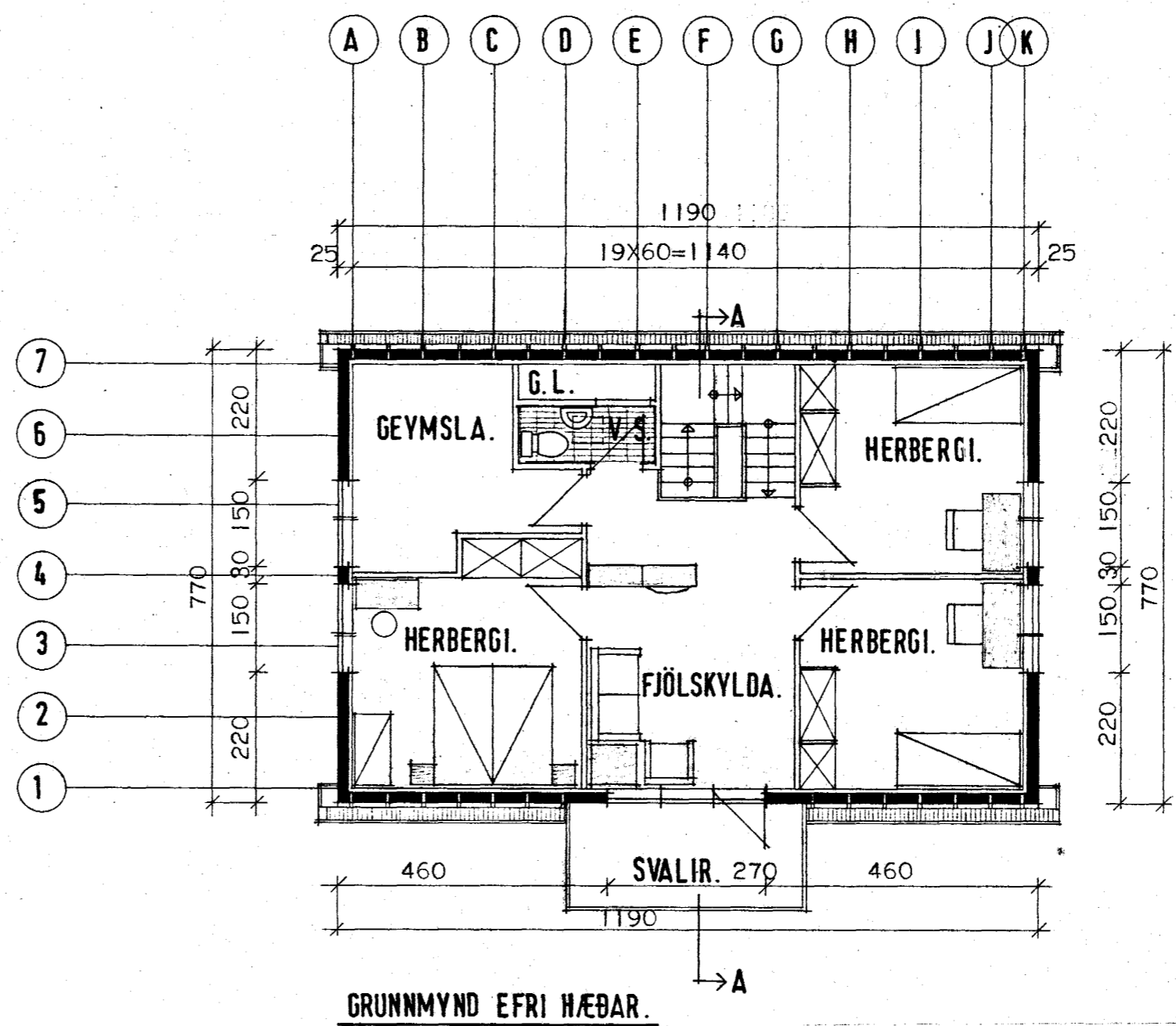
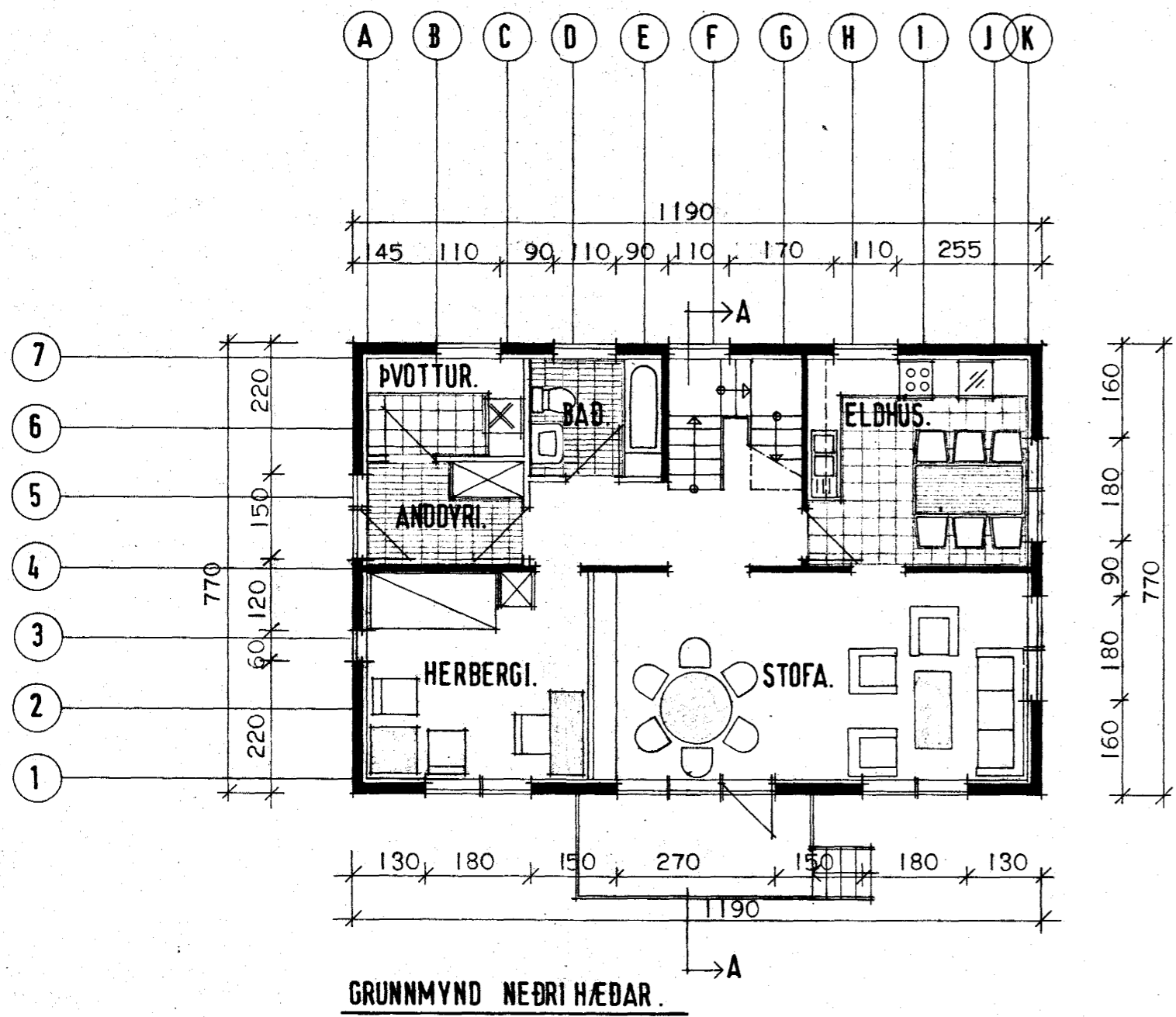

$2.2 \times 3.8 = 8.4 \times 2 \times 16.7$
 Kjall. $1.49 \times 3.8 = 5.672 \times 90.14$
 I. hæð $9.16 \times 2.7 = 247.3 \text{ m}^2$
 Rísta $9.16 \times 2.91 = 266.6$
 Kv. 11
 13.0 279.6 542.6 m² 544 m²
 526.9 m² 617 m²
~~252.8 m²~~
 Rísk. nettó
 $6.0 \times 11.90 = 71.4$
 $0.7 \times 7 = 4.9$
 77.77
 277.8 m^2
 3390 - 0140
 01

NETTÓFLATARMÁL ÍBÚÐAR.....135,5 m²
 BRÚTTÓFLATARMÁL HÚSS.....91,6 m²
 BRÚTTÓRÚMMÁE HÚSS.....526,9 m³
 NÝTINGARHLUTFALL.....

HÚSNÆÐISSTOFNUN RÍKISINS LAUGAVEGI 77, REYKJAVÍK SÍMI 28500

VERK NR. **B.06.01.** TEIKN. NR. **1.101.**

HAMARSBRAUT 14 HAFNARFIRÐI.

HÚSTEIKNING:
GRUNNMYND OG SNEIÐING.

HANNAÐ	ÁÓ.	STADFERT
REIKNAD		VFIRFARID
TEIKNAD	HR.	
KVARÐI	I:100.	

[Signatures]