

Grunnmynd Mk 1:50

- 22/228 klæðning
- 45/118 grindaref
- 22/38 loftbil
- 13mm vatnspolin
- 120mm steinullaf
- 0,2mm polplast
- 45/45 grindaref
- 12mm klæðning

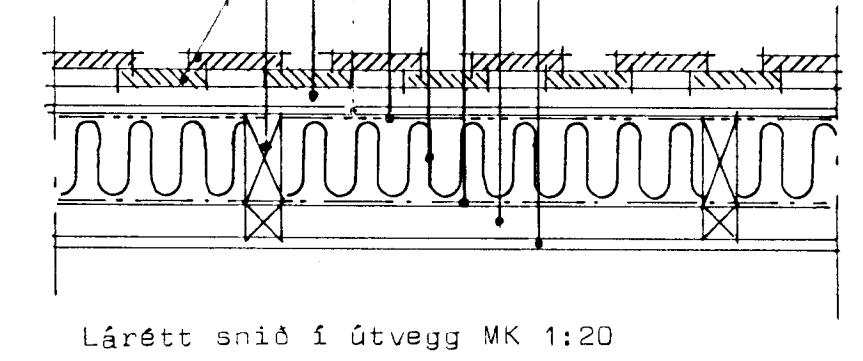

Lárétt snið í útvegg MK 1:20

- Slétt Steinklæð
- 22/38 loftbil
- 13mm vatnsp kros
- 120 mm steinull
- 0,2mm polplast
- 45/45 grindaref
- 12mm Klæðning.

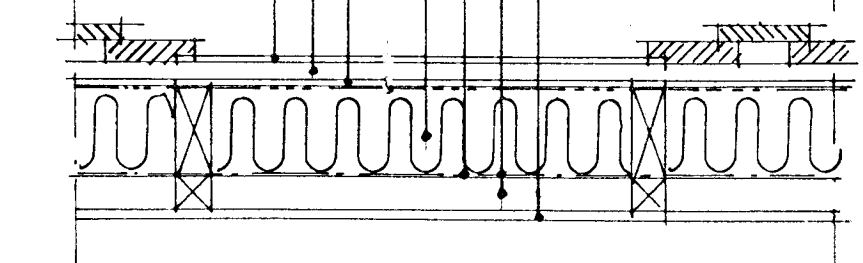

Lárétt snip undir og yfir glugga

MK 1:20



**TEIKNISTOFAN HÁALEITI**  
 HÁALEITISBRAUT 125 - 108 REYKJAVÍK  
 KT. 270738-4439 - SÍMI 553 6239 & 985 6132

BYGGINGASTADUR	Hamrabbyggð 16 og 18 Hafnarfirði		
HEITI	Grunnmynd og snið		
des 98	MKV:	BREYTT	BLAD NR. 1.03
	1:50 1:20	júní 1998	
			VERK NR. 9813

*[Handwritten signature]*

*[Handwritten signature]*