

Semþykkt á fundi bygginga-
nefndar þ. 10 / 6 / 92
BYGGINGAVALUTÖÐINN
Í HAFNARFIRÐI
F.H. Magnús Ólafsson

HEIÐVANGUR 28

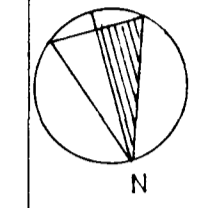
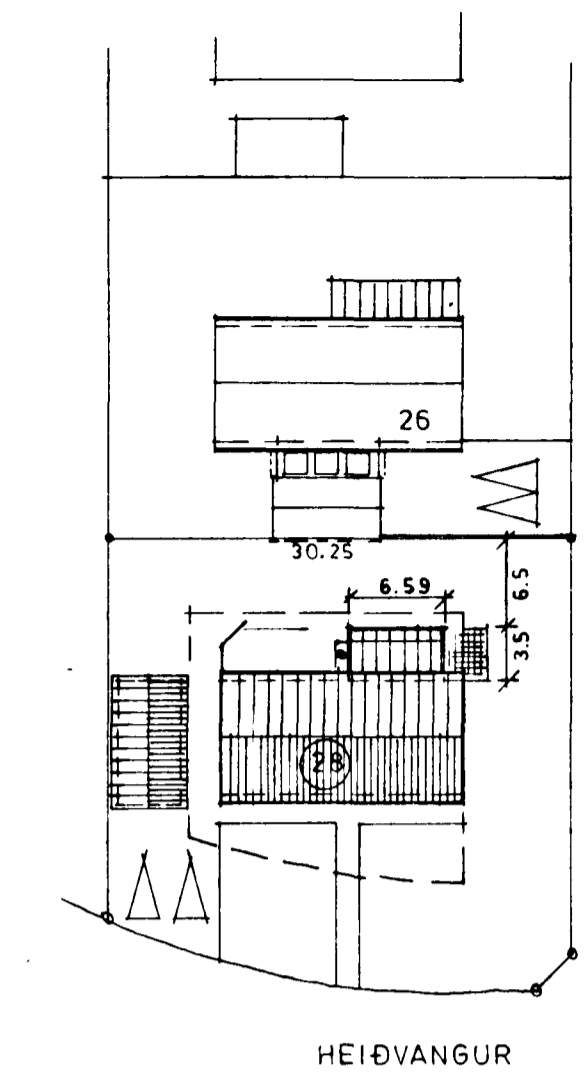
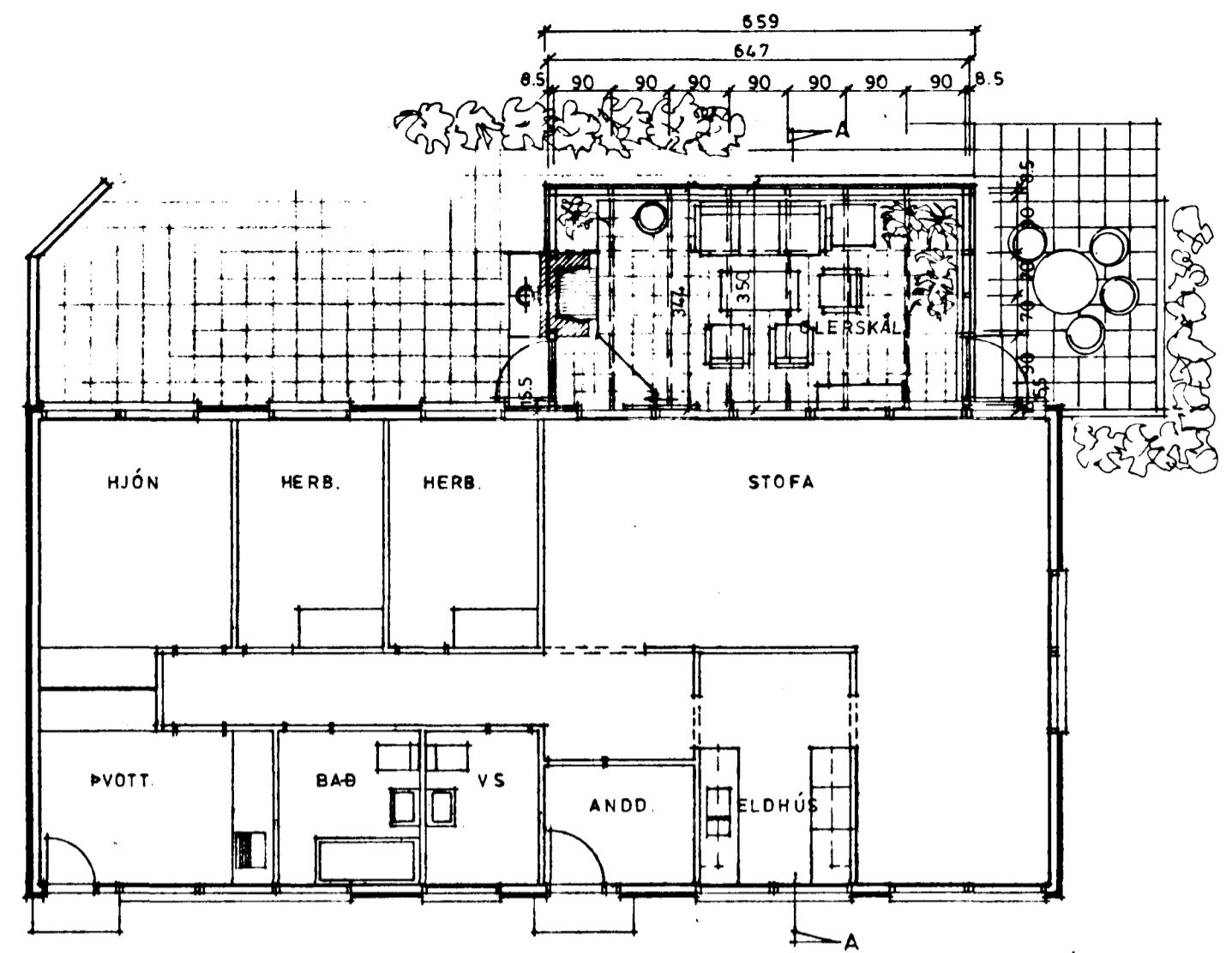

AFST. MYND 1/500

HEIÐVANGUR

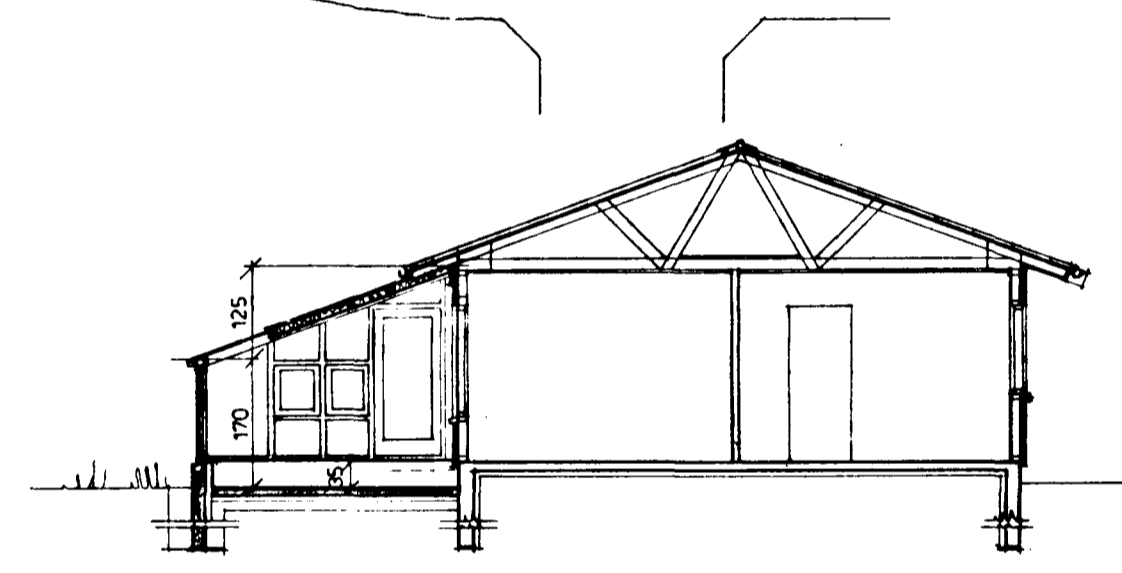

A-A

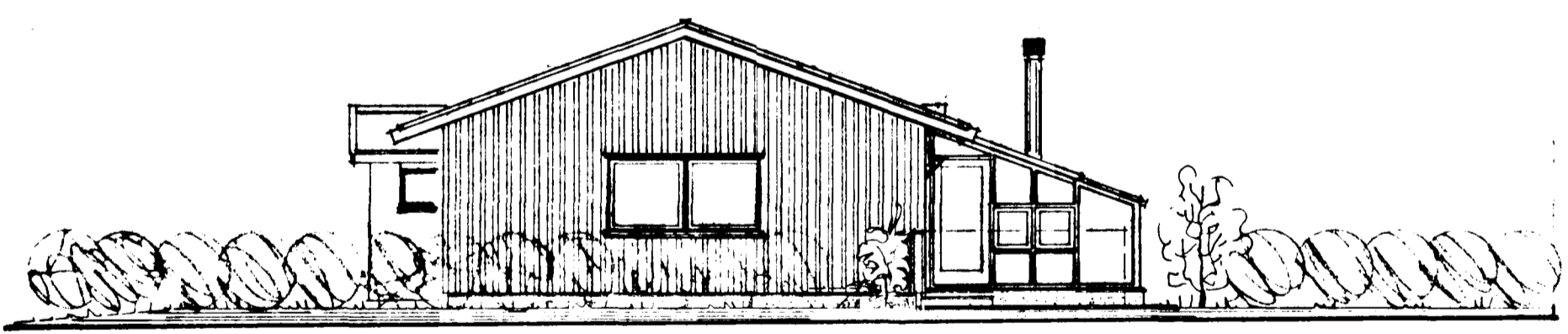

VESTUR

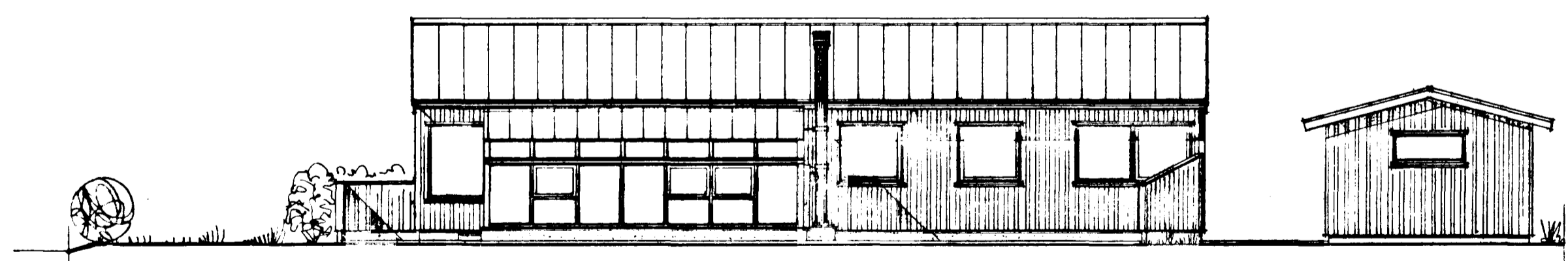

SUÐUR

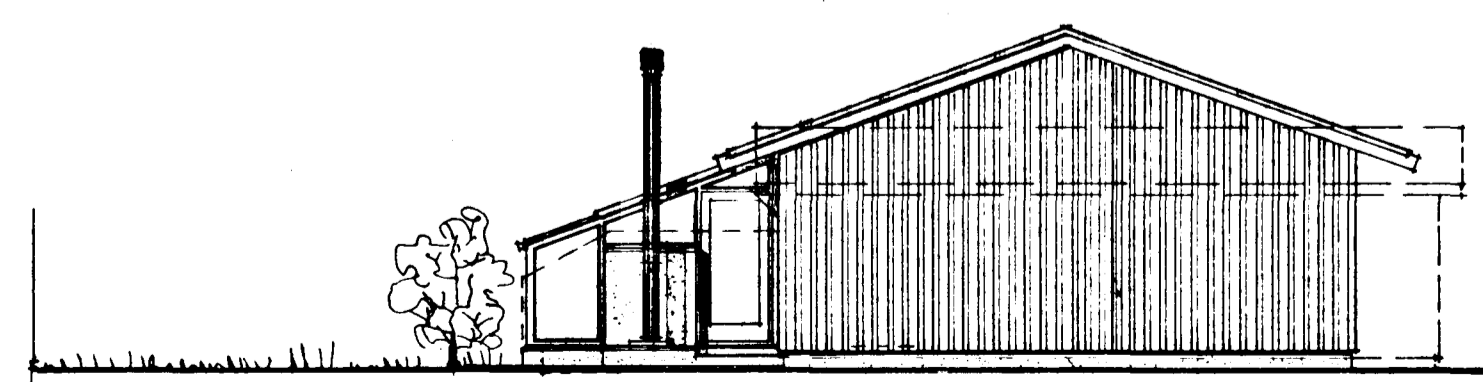

AUSTUR

	FL. MÁL	RÚMMÁL	
GLERSKÁLI	BR: 22.3 M ²	52.0 M ³	52
NÚV. HÚSS	: 122.6 M ²	407.0 M ³	420
SAMT.	: 144.9 M ²	459.0 M ³	472
BIFR. GEYM.	: 35.0 M ²	97.0 M ³	

STÆRÐ LOÐAR : 861.0 M²
NÝTINGARHLUTFALL : 0.20

LITLA TEIKNISTOFAN
Reykjavíkurvegi 66, 120 Hafnarfirði
Dagbjörg Þórhánsdóttir
ARK.FAT