

Samþykkt á fundi bygginga-  
ráðs í Hafnarfirði þ. 18. 7. 1973  
BYGGINGARFRÆÐISTOFA  
I HAFNARFIRÐI  
*[Signature]*

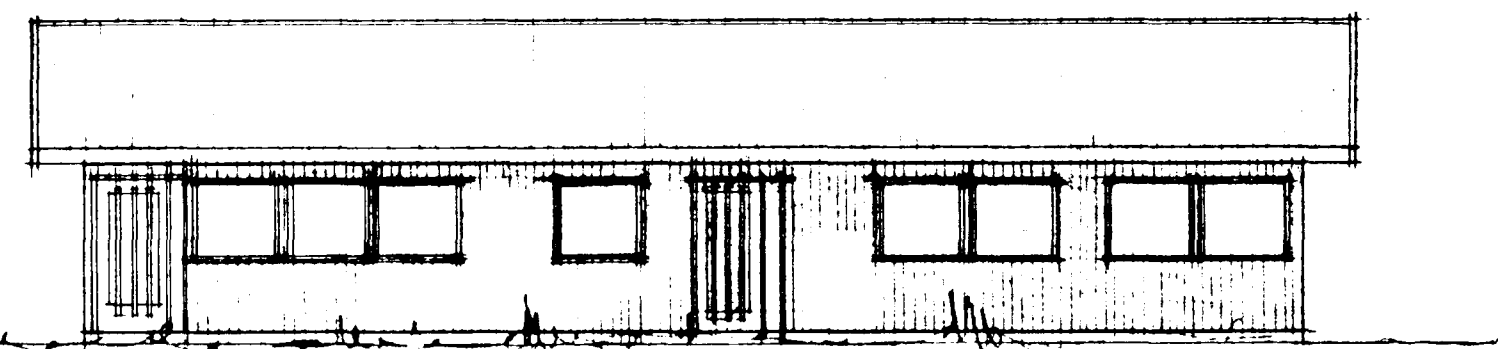

NORÐUR

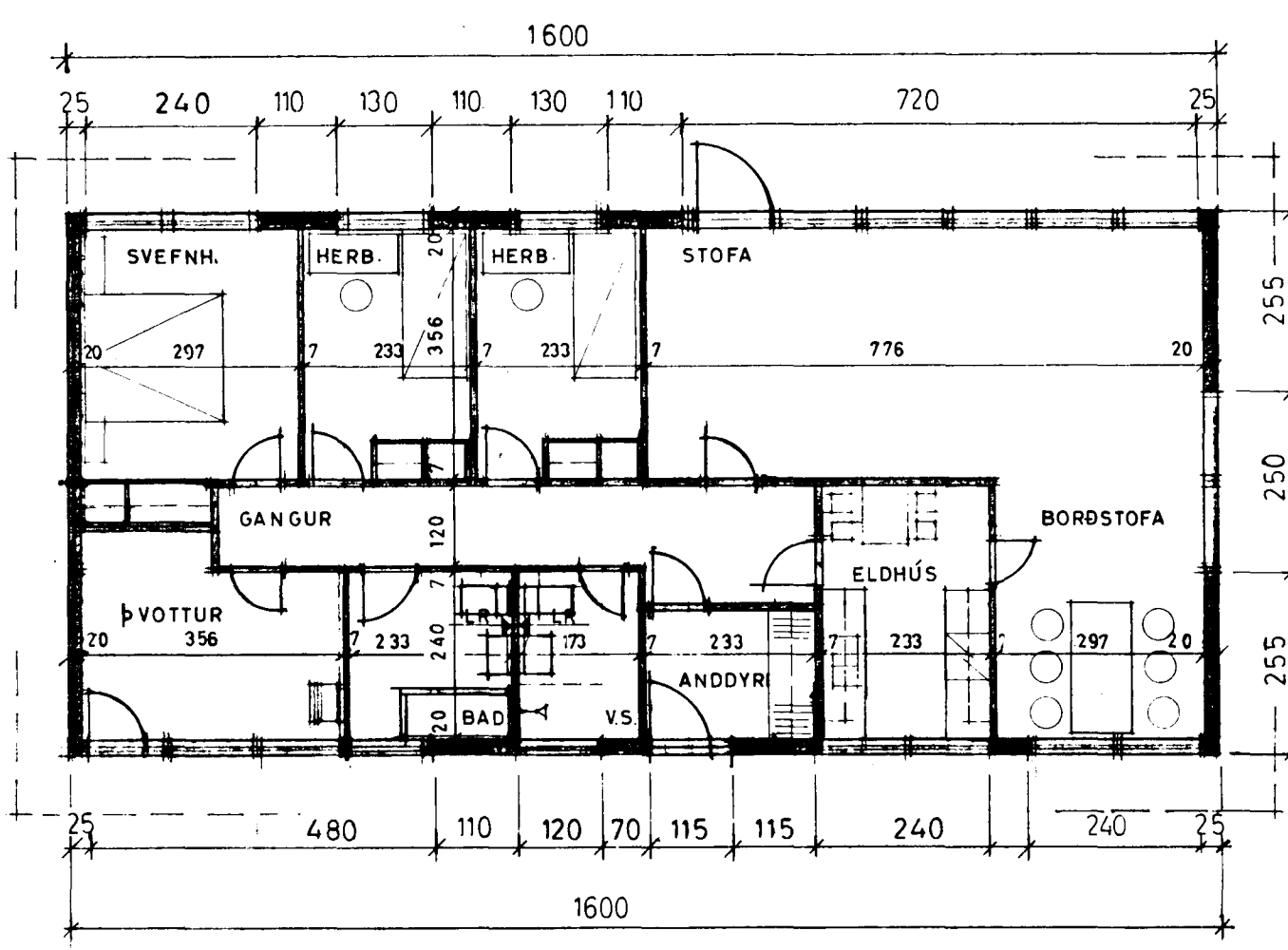
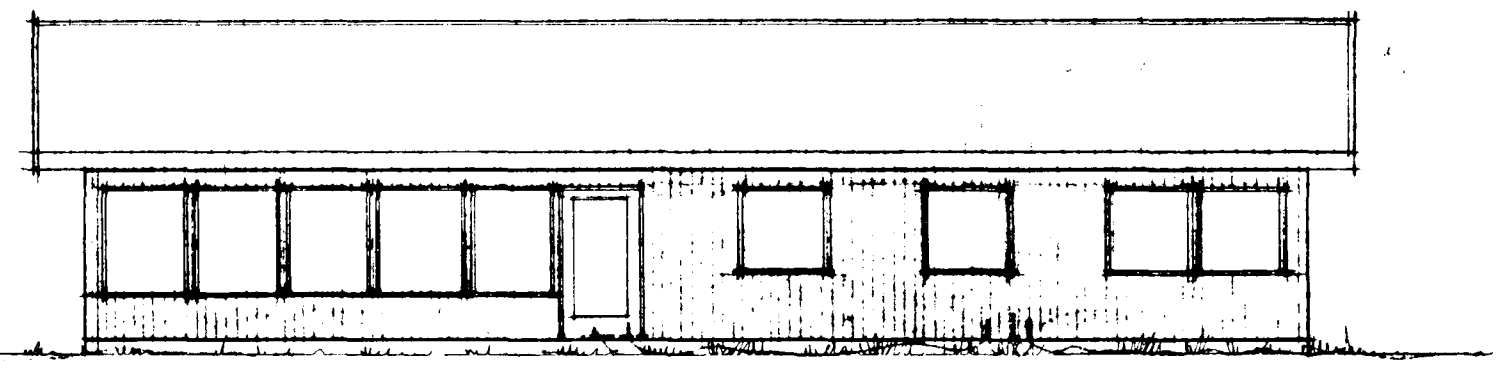

SUÐUR

FLATARMÁL HÚSS : 121,6 M<sup>2</sup>  
RÚMMÁL ——— : 407,3 M<sup>3</sup>  
STÆRÐ LÓÐAR : 726,0 M<sup>2</sup>  
NÝTING ——— : 0,16

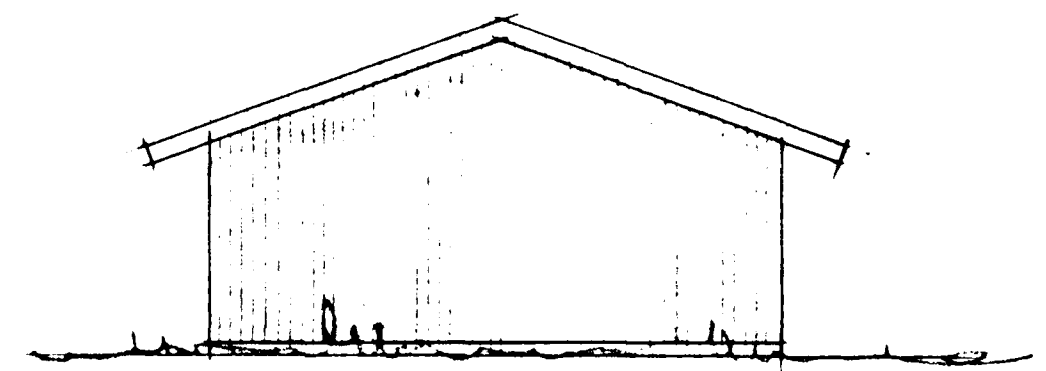

AUSTUR

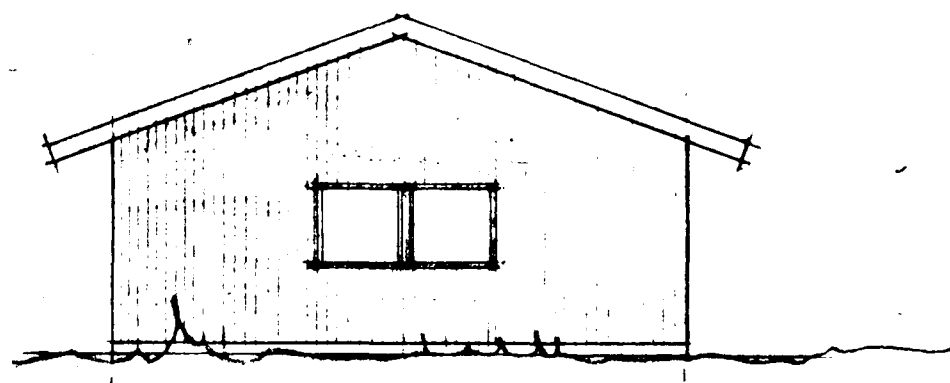

VESTUR

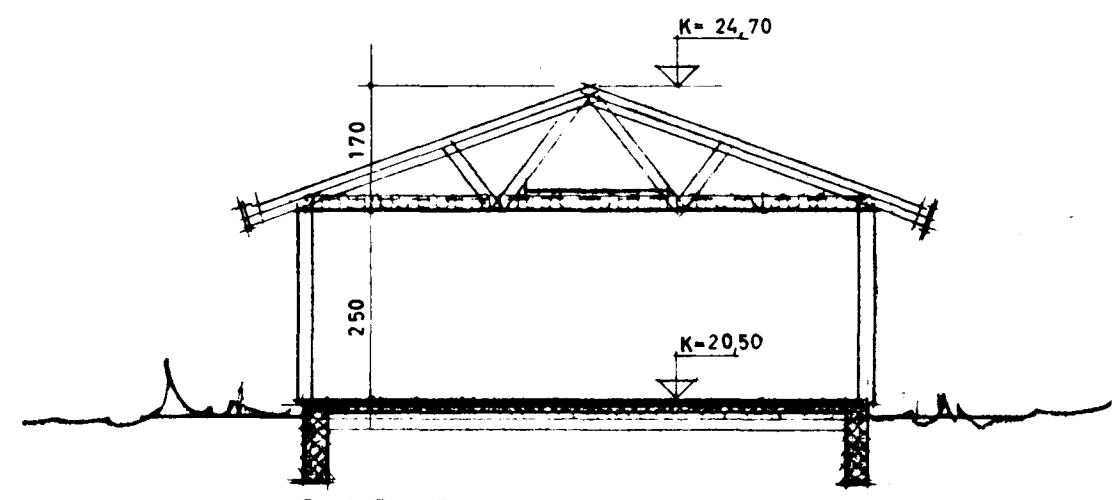

SNEIÐING

VIÐLAGASJÓÐUR, EYJABYGGÐ, HAFNARFIRÐI		NR.
HEIÐVANGUR NR. 38 GRUNNMYND, ÚTLITSMYNDIR, SNEIÐING.		
MKV. 1:100	REIKN. TEIKN DAGS. JÚLÍ '73	<b>VERKFRÆÐISTOFA</b> GUDMUNDAR G. ÞÓRARINSSONAR SUÐURLANDSBR.32. S:2-60-61
SAMP <i>[Signature]</i>		

<b>CLOMATA</b> BYGGESELSKAB A/S Gyðevang 2-4 3480 Allaréd Tlf. (03) 27 35 14		<b>SAG</b> TEGN. NR. 1.01 MÁL. 1:100 DATO. 25.5.73 SIGN. I.O.J. REVD.
BYGGERRE	BYGGEPLADS	
MATR. NR.	TEGNING AF	HAFNARFJÓRÐUR, ÍSLAND Plan, snit, facader, beliggenhedsplan.

BRNR	DAGS	BREYTING	AF