

Sambærkt & fundi bygginga-  
nefndar p. 18. 7. 1973  
BYGGINGARFRUMM  
L. S. S. S. S.  
S. Sigurðsson

Það-og-smíðunarkennitali  
10/11/1973 F. Sig.

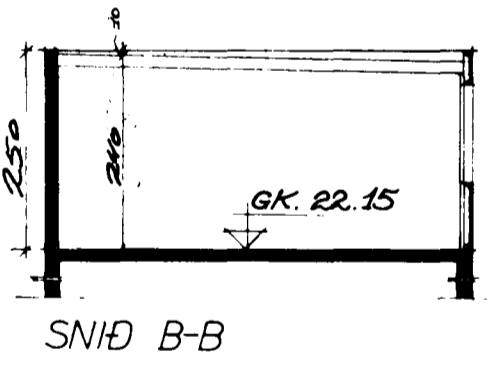
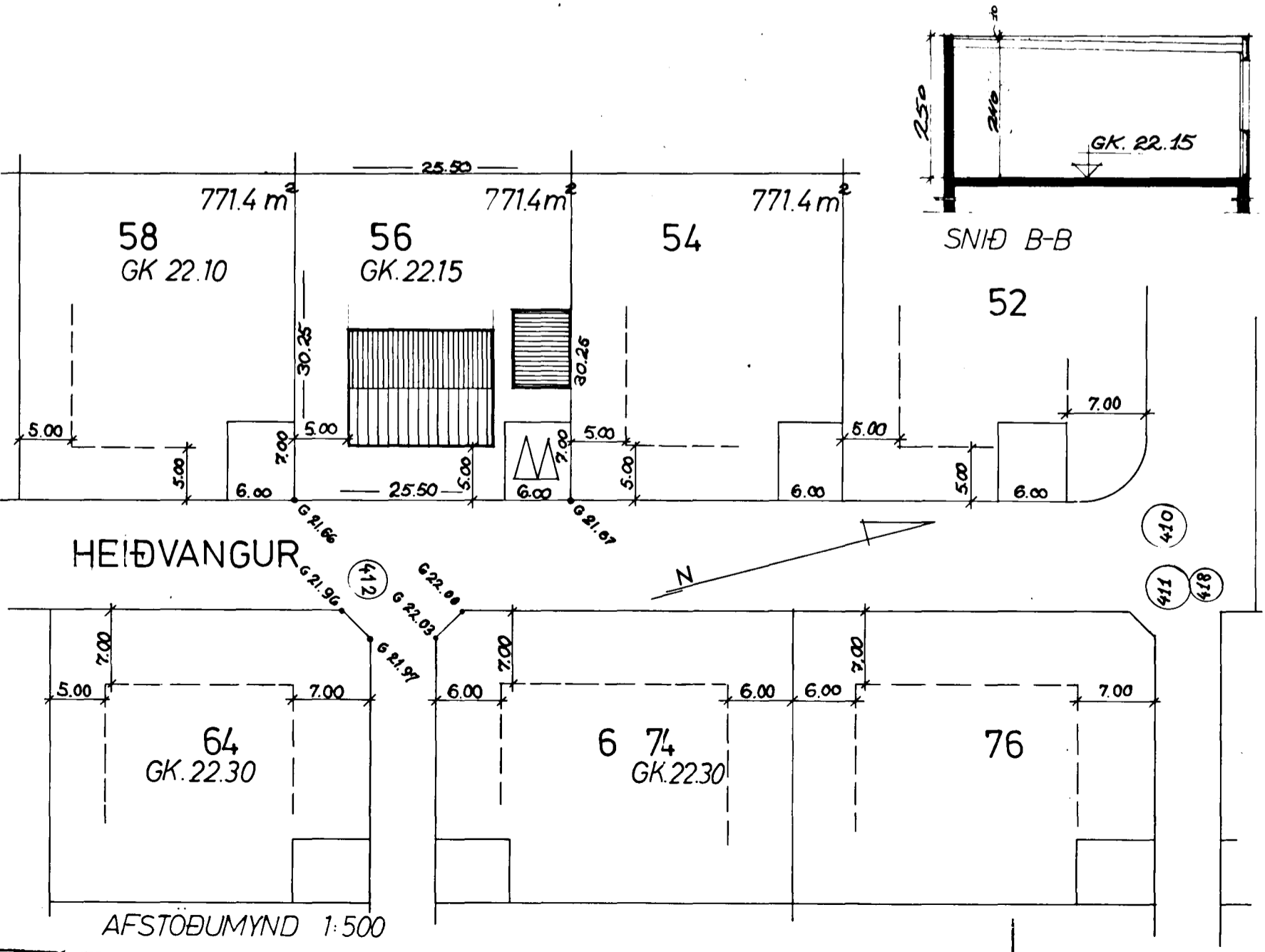
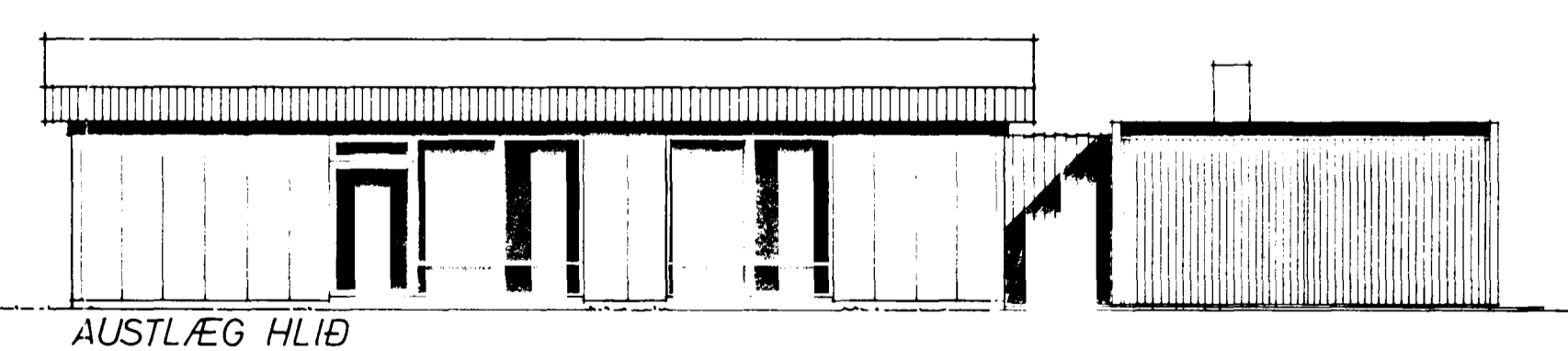
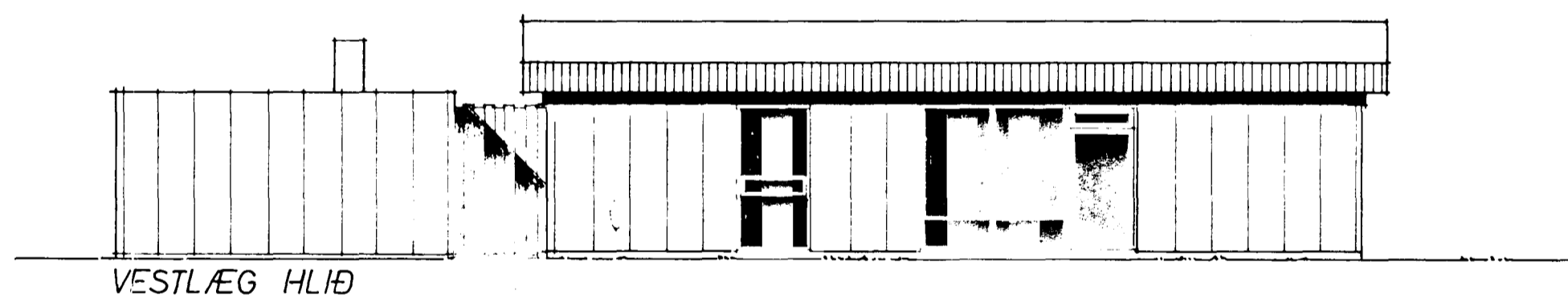
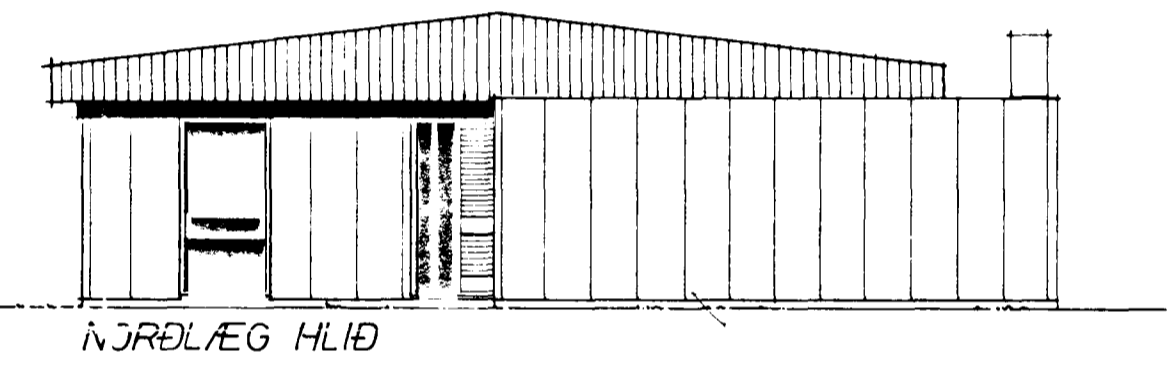
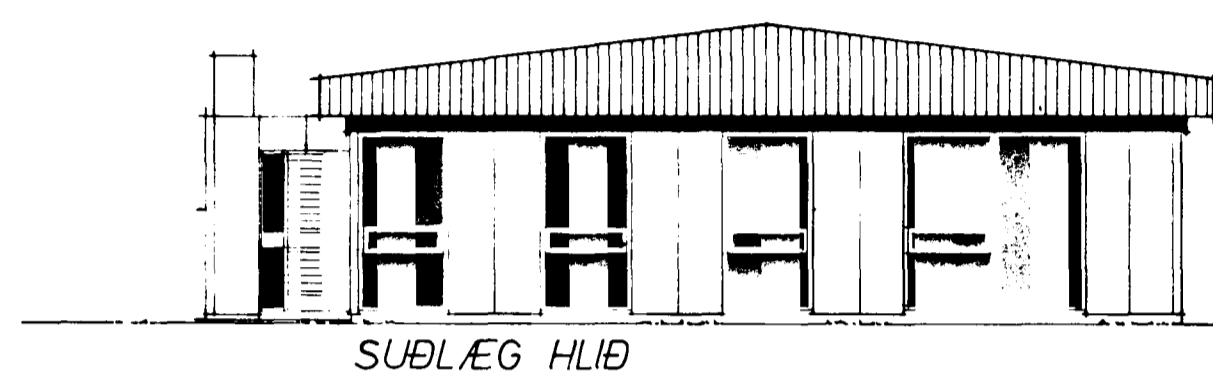
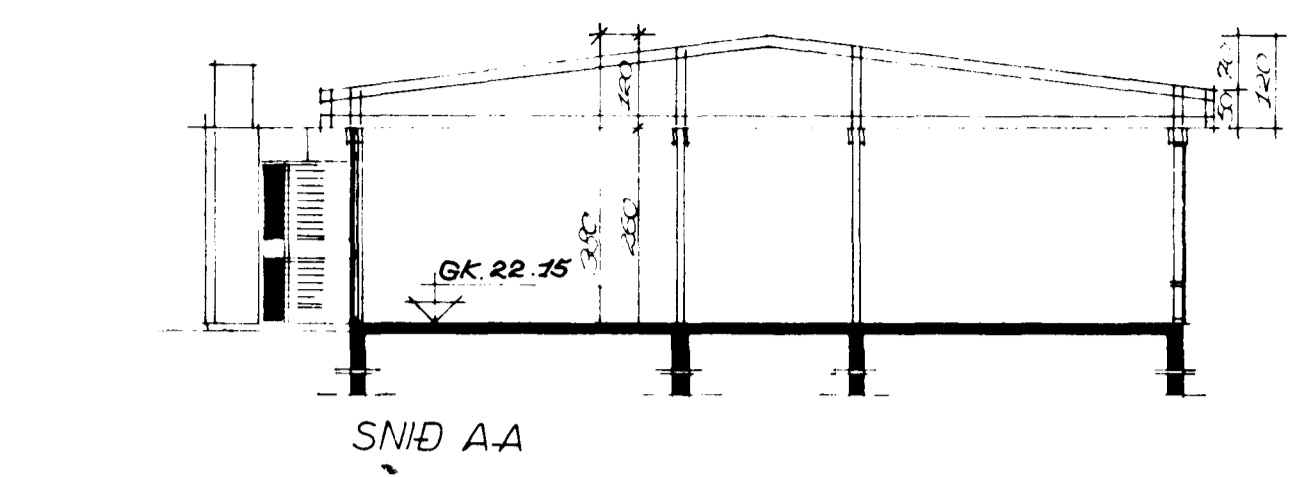
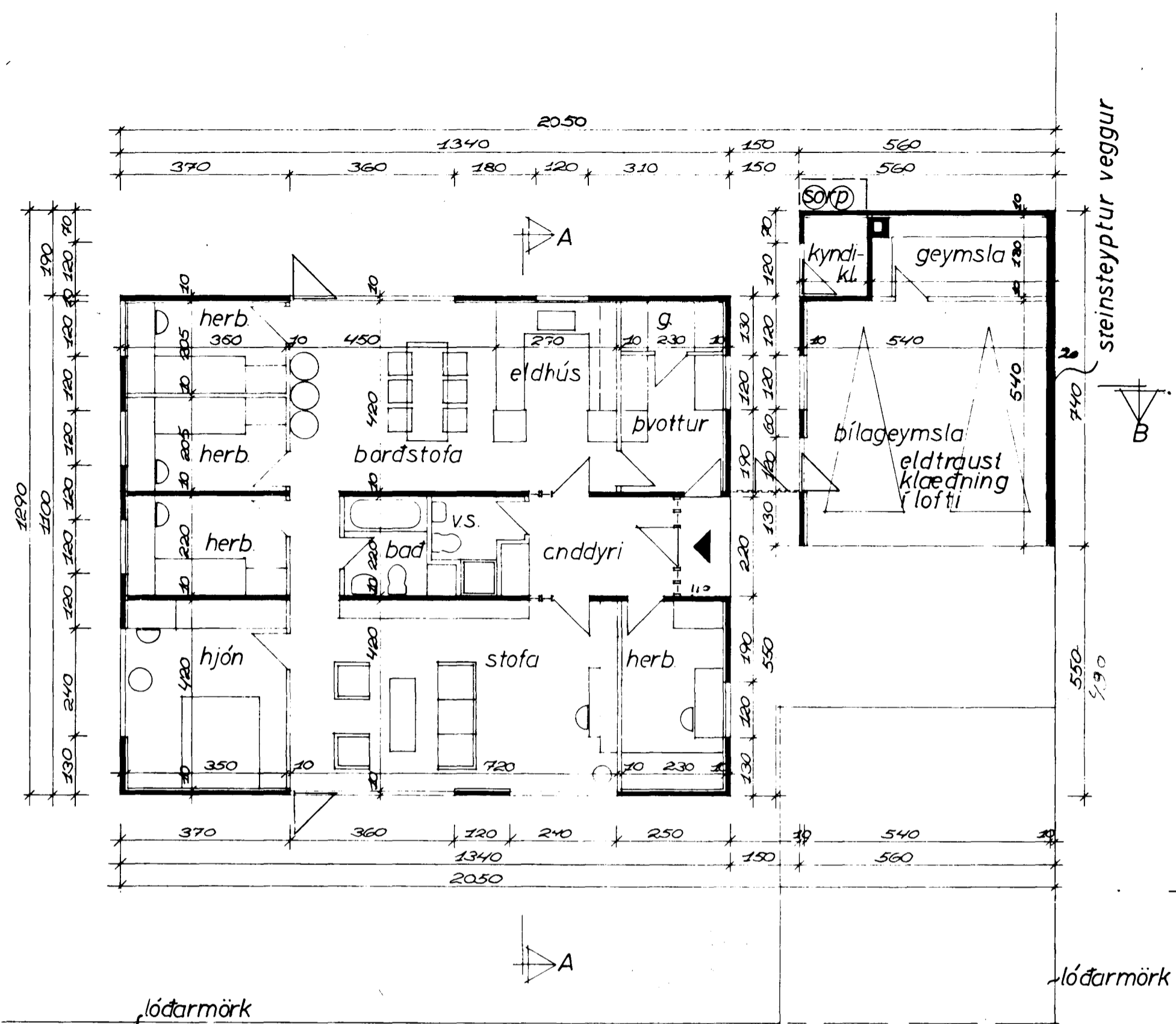

SKÝRINGAR:  
HÚS BRÚTTÓ: 145 m<sup>2</sup>, NETTÓ: 132 m<sup>2</sup>  
BÍLAG BR. 41 m<sup>2</sup>  
ALLS 186 m<sup>2</sup>  
LÓÐ: 771.4 m<sup>2</sup>  
NÝTINGARHLUTFALL: 0.24  
BYGGINGAREFNI: STEINSTEYPTAR ÚTVEGGJAEININGAR  
FRÁ VERK 1/2  
ATH. KYNDIKLEFA SKAL MÚRA Í HÓLF OG GÓLF

KVARÐI - Teiknistofa - Borgartúni 29 - Reykjavík - Sími 26340

|   |                    |                  |
|---|--------------------|------------------|
| HEIÐVANGUR 56<br>HAFNARFIRÐI              | KVARÐI 1:100 1:500 | BLANKET 3-73-31. |
| GRUNNMYND, ÚTLIT, SNID<br>OG AFSTÖÐUMYND. | DAGS 3. JÚLÍ 1973  | TEIKN. NR. 1A1   |
|   | TEIKN. S.S.        | REIKN. NR.       |
|   | REIKN. P.P.        |                  |

*Handwritten signature and notes at the bottom right.*