Samþykkt á fundi bygginga-
nefndar þ. 5/9 1973
BYGGINGAFULLTRÚINN
Í HAFNARFIRÐI
E. Sigurtsson

Kyndiklefa skal eldverja í
hólf og gólf. F. Sig

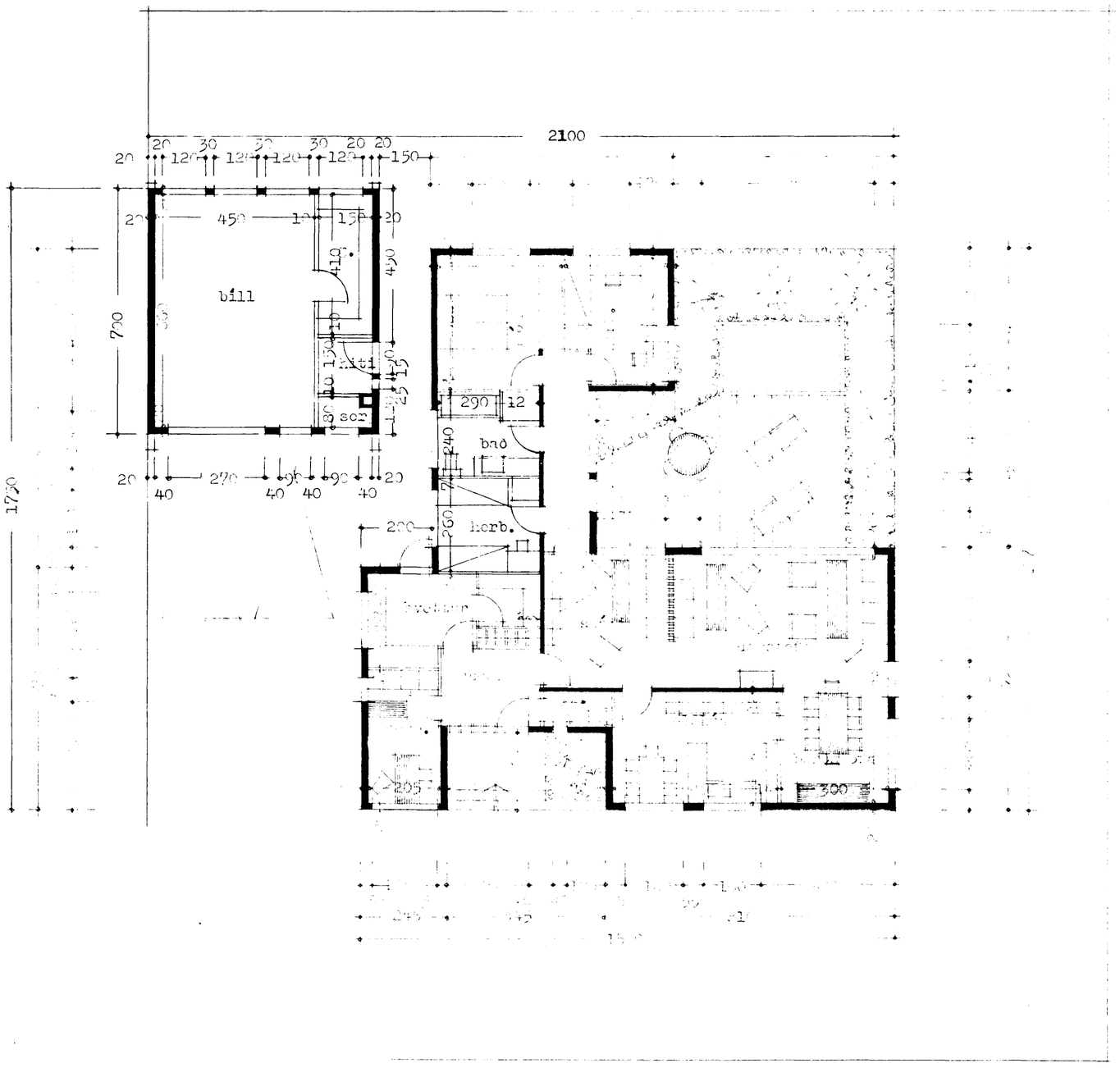


grunnmynd

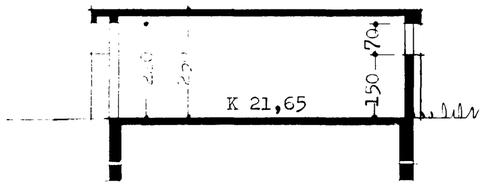


skurður í bílskúr

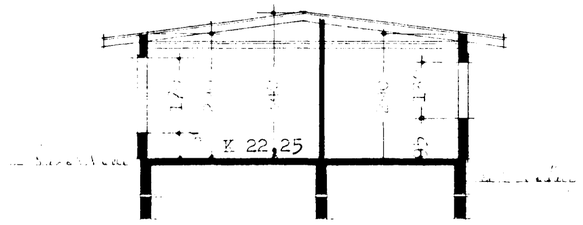


skurður í stofhálmu

Lóðarnál [illegible] m.²
Flatarmál bílskúrs [illegible] m.²

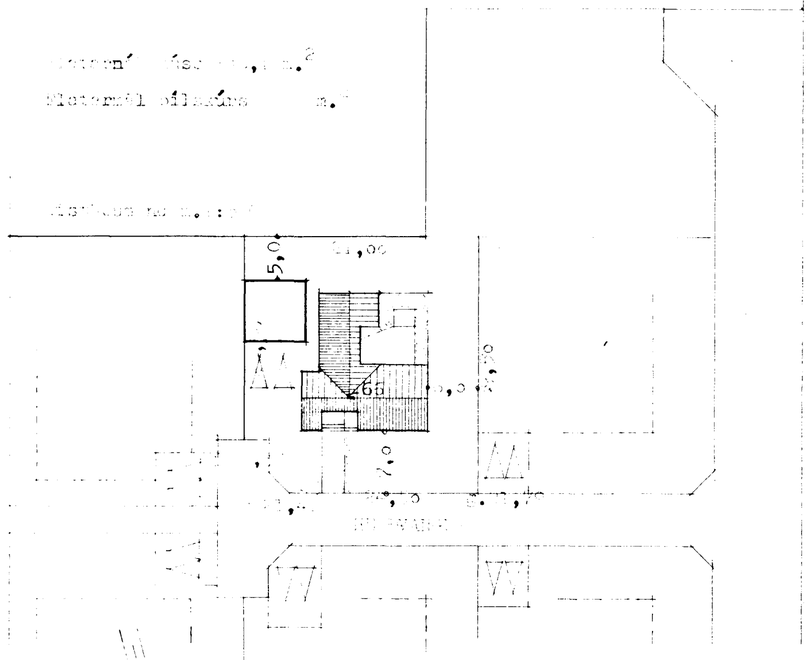


Reykjavík í ágúst 1973

Ingvar Sveinsson