

Samþykkt á fundi bygginga-
nefndar þ. 11. 7. 1973
BYGGINGAFULLTRÚINN
Í HAFNARFIRÐI
F. Sigurðsson

Lofi Kynslóttu skal aldrami
F. sig

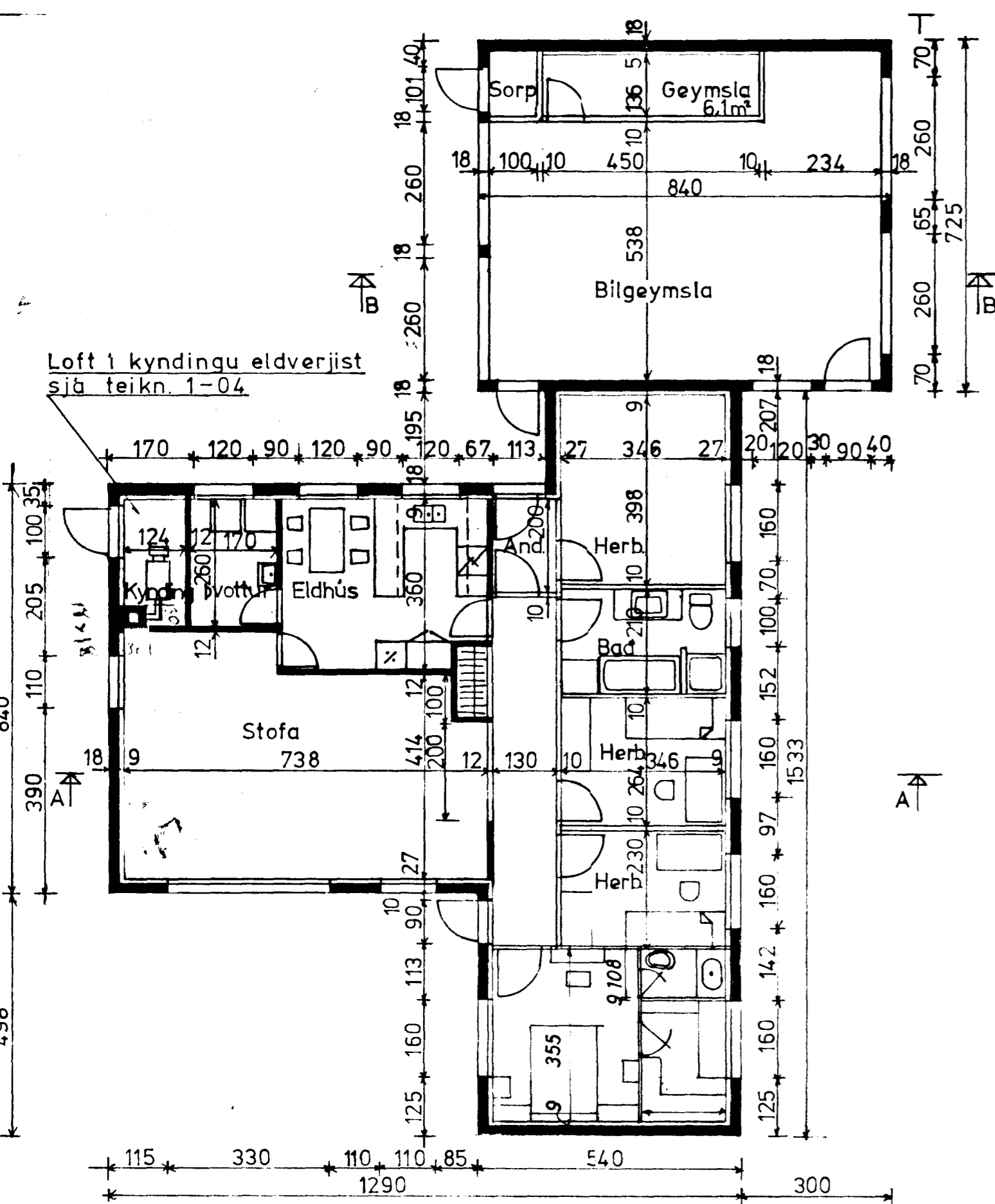

Loff í kyndingu eldverjist
sjá teikn. 1-04

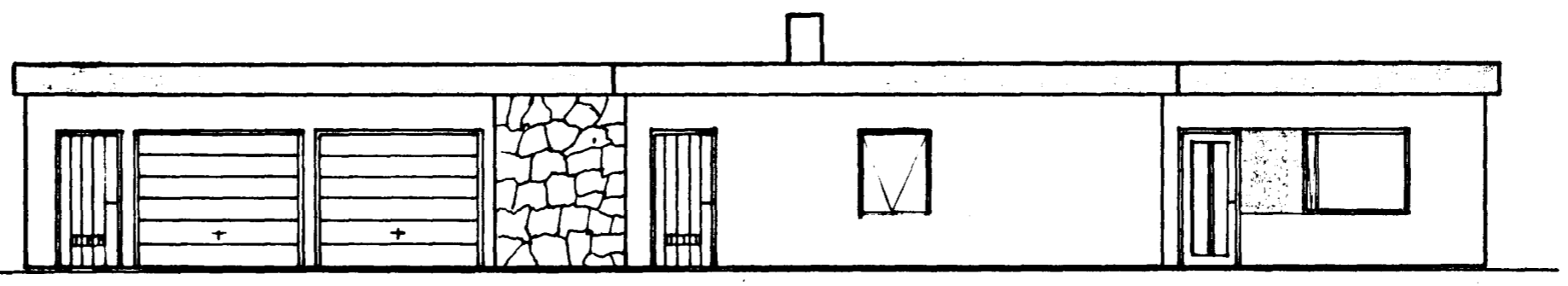

VESTUR

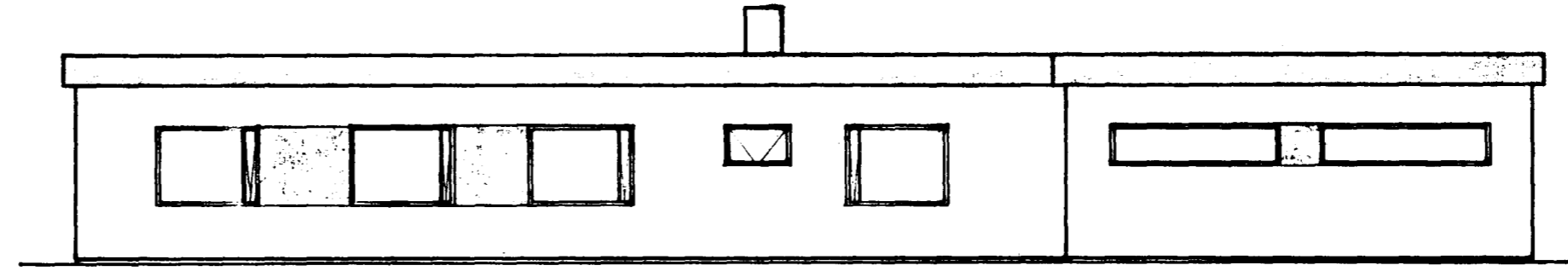

AUSTUR

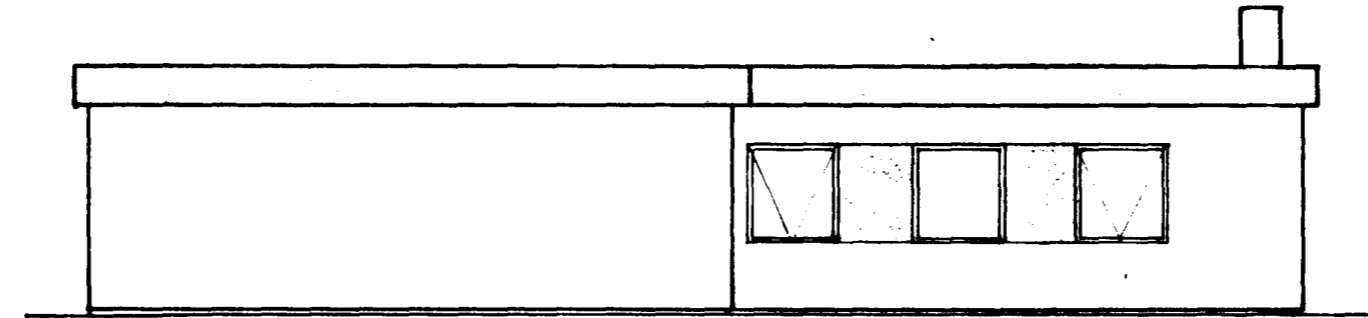

NORÐUR

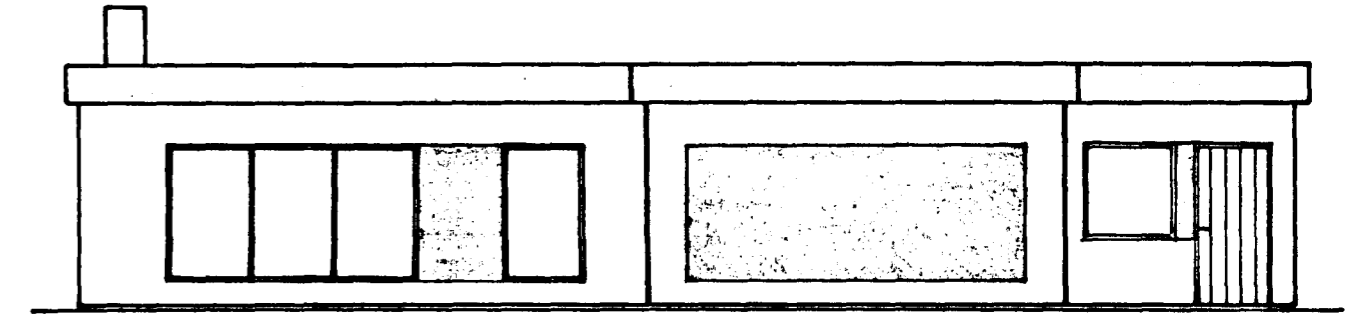

SUÐUR

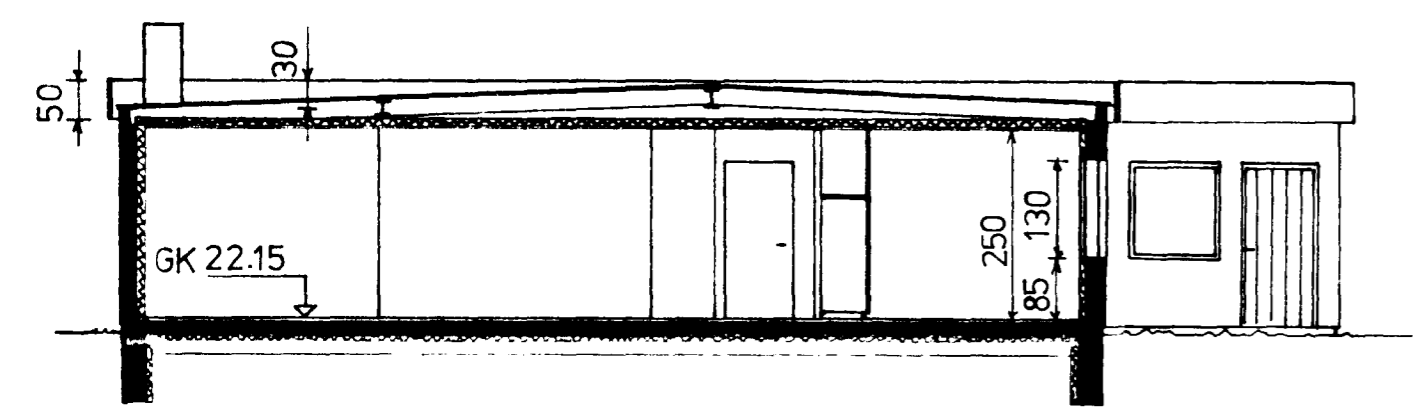

Snið A-A

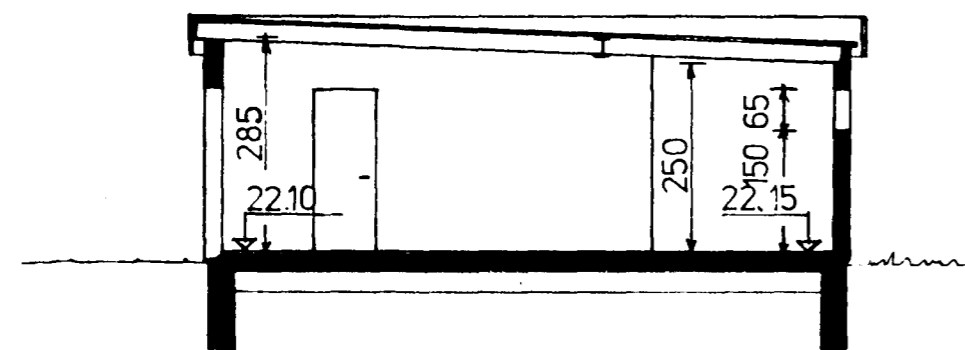

Snið B-B

GRUNNFLÖTUR:
NETTO : 125 m²
BRÚTTO : 143,7 m²
BÍLGEMSLA : 60,9 m²

Þ breykt á gluggum
og hjólahekkum.

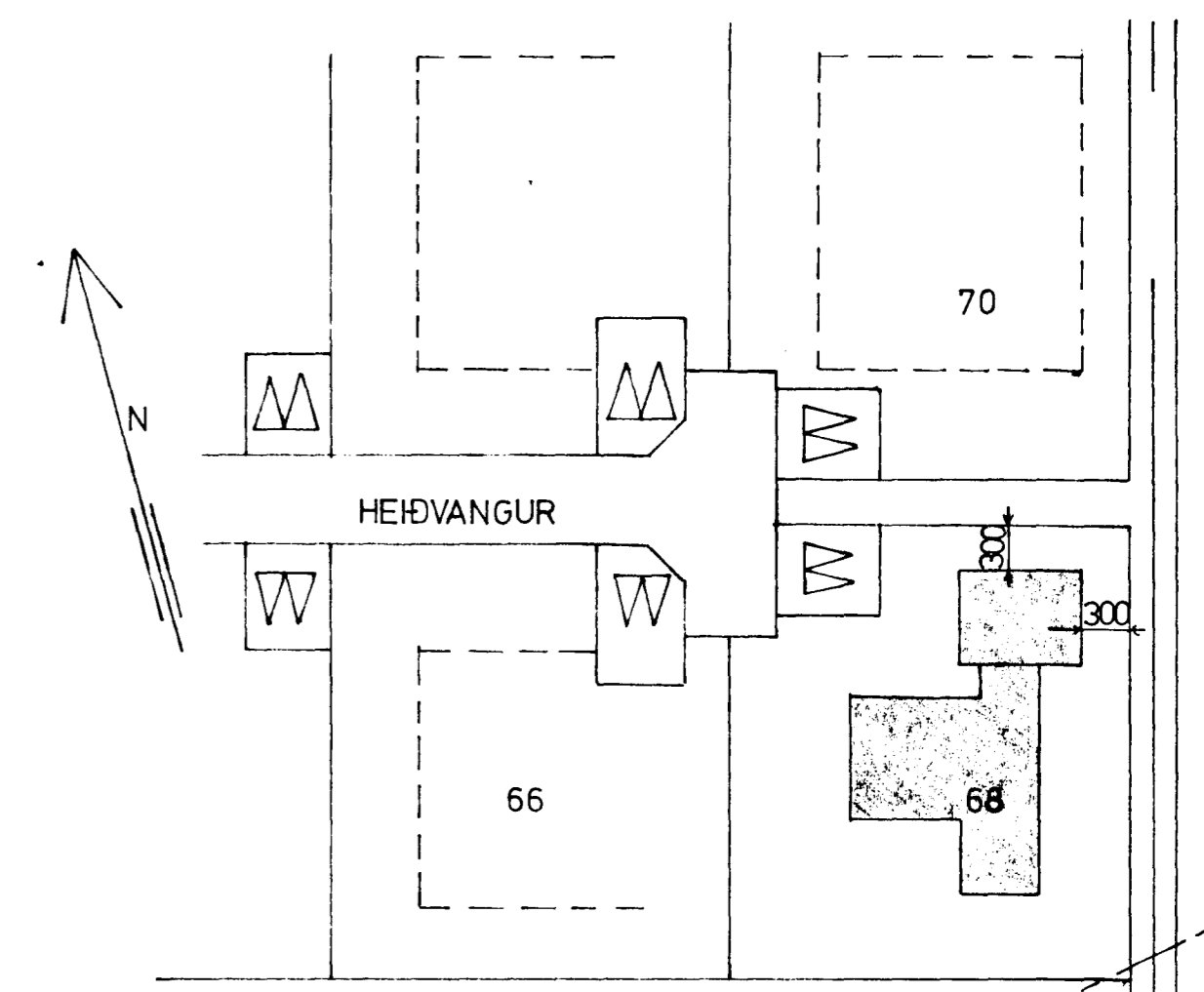

AFSTÖÐUMYND 1:500

| | |
|-------------------------|--|
| HEIÐVANGUR 68 Hfj. | |
| GRUNNMYND ÚTLIT OG SNIÐ | |
| Mál: 1:100 | Dags. 12.6.1973; 25.6.1973; 23.7.73 13/4 74 J.F. |