

OFNASKRÁ

OFN HITADÖRF	OFNASTÆRD	OFNLÖKI
NR. KCAL/HC°	RUNTAL	DANFOSS.
1. } 3200	C28+V28 - 2000	FJVR.
2. 1100	C28+V28 - 3000	RAVL
4. 1350	VK 63/2 - 2800	"
5. 550	VK 63/2 - 1400	"
6. 600	H 84 - 900	FJVR
7. 750	H 70/2 - 700	"
8. 1500	VK 63 - 1300	"
9. 750	VK 56/2 - 1700	RAVL
10. 800	V 49/2 - 1100	FJVR.
11. 1050	V 56/2 - 1100	"
12. 950	VK 56/2 - 1200	"
13. 1600	VKK 56+V56 - 1000	"
14. 1200	C28+V28 - 2400	RAVL.
15. 600	C28/2 - 1100	FJVR.
16. 1600	VK 42 - 1300	"
	V 63 - 3700	"

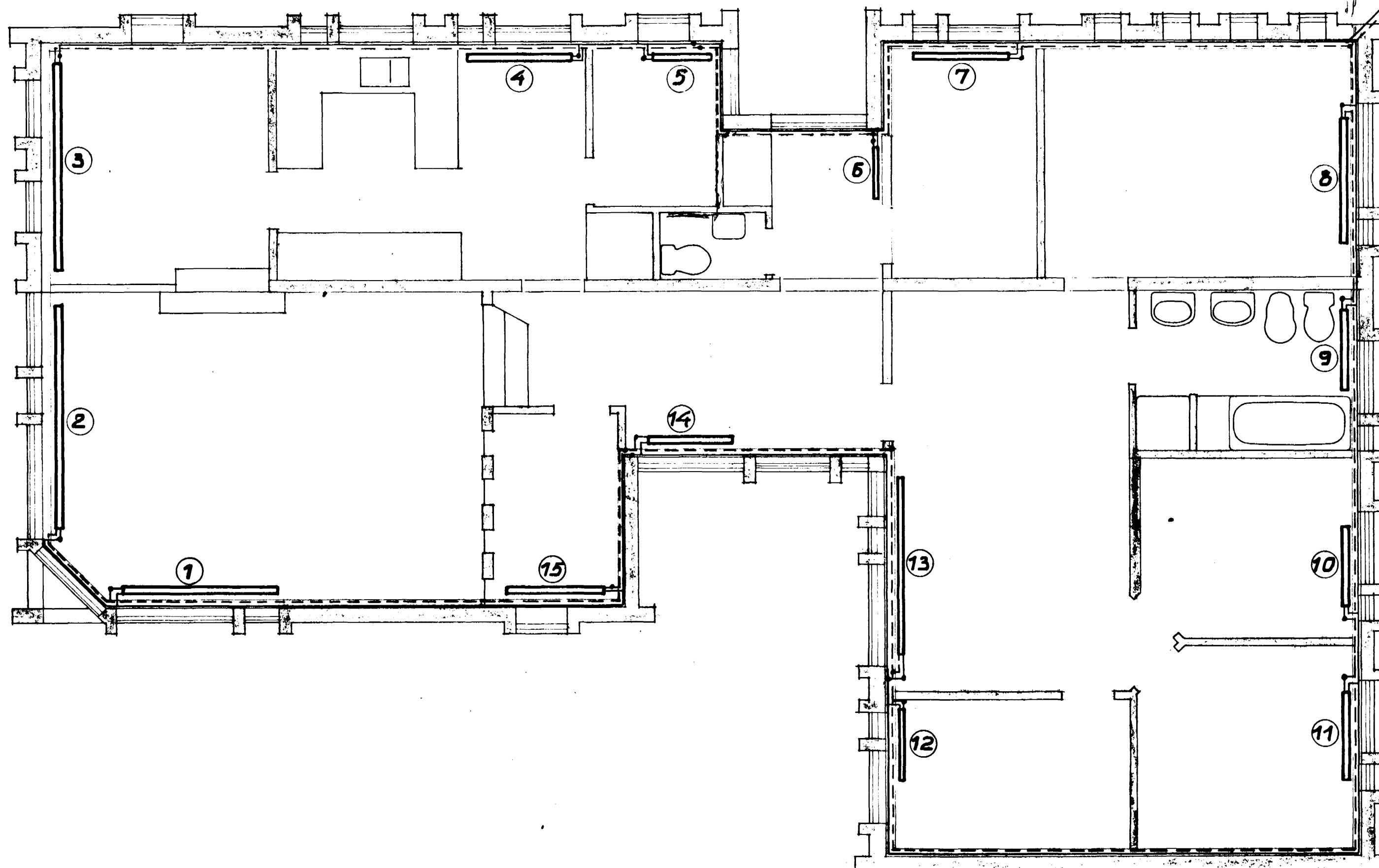

KJALLARI M. 1:50

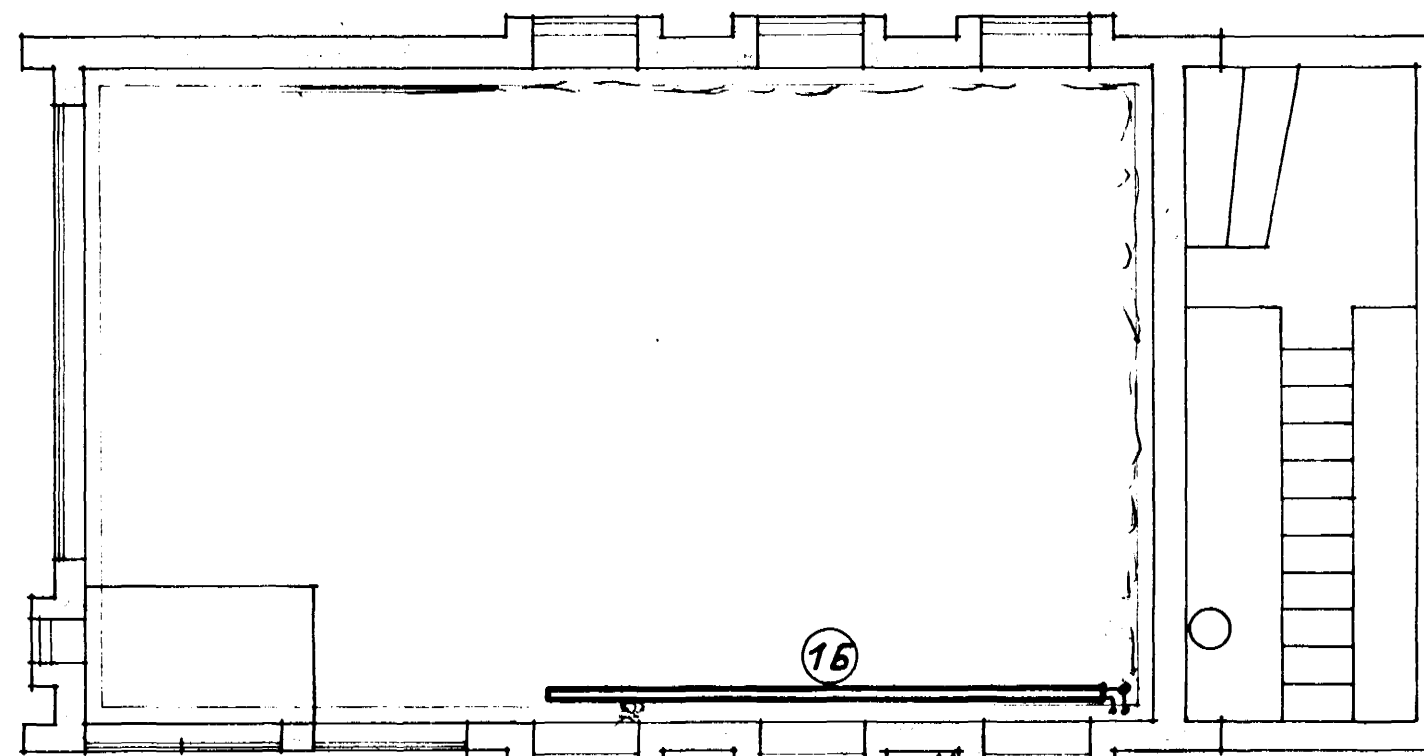
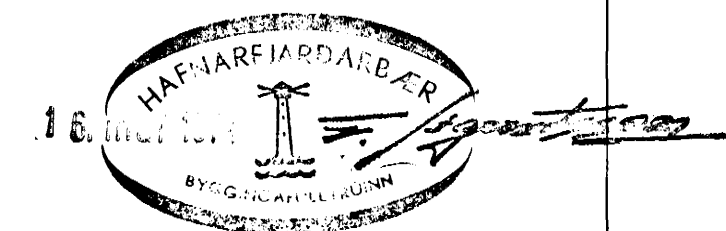
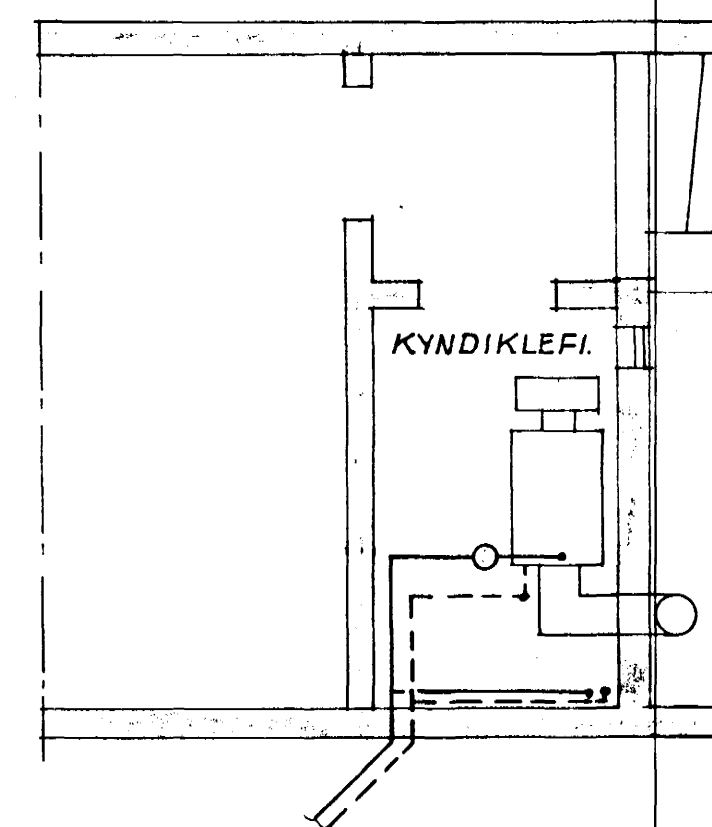

HEIÐVANGUR NR. 70		
HITALÖGN GRUNNMYND		
DAGS: APRÍL 1974	REIKN: <input checked="" type="checkbox"/>	YFIRE: <input checked="" type="checkbox"/>
M. 1:50	TEIKN: <input checked="" type="checkbox"/>	NR. H 1
KRISTJAN BJÖRNSSON PTFI		
SMYRLAURAUNI 3B SÍMI 52785.		