HEIÐVANGUR 9 HAFNARFIRÐI

Sneiðm. [illegible] 12,5 m², 32,0 m³

Samþykkt á fundi bygginganefndar þ. 5/9 1973 / 6/2 1974
BYGGINGAFULLTRÚINN
Í HAFNARFIRÐI
F. Sigurtsson

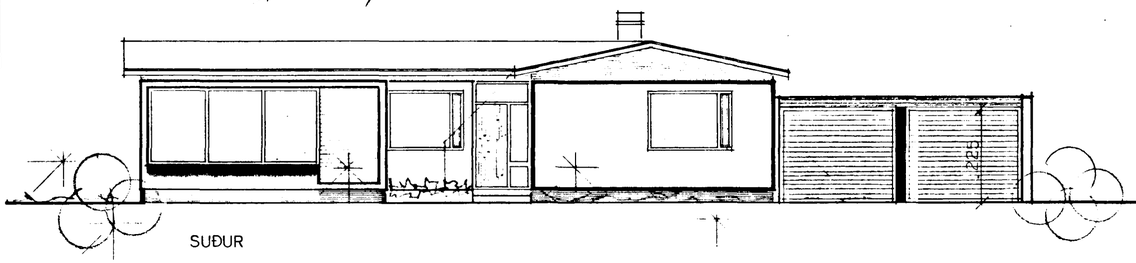

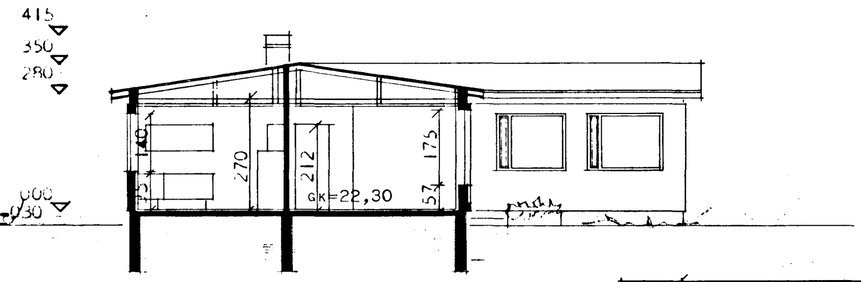

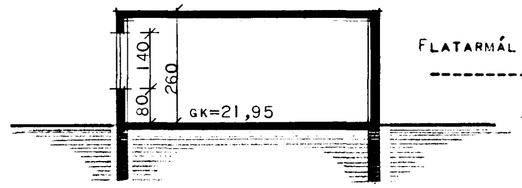

FLATARMÁL HÚSS BRÚTTÓ 138,08 M²
---------- NETTÓ 120,00 M²

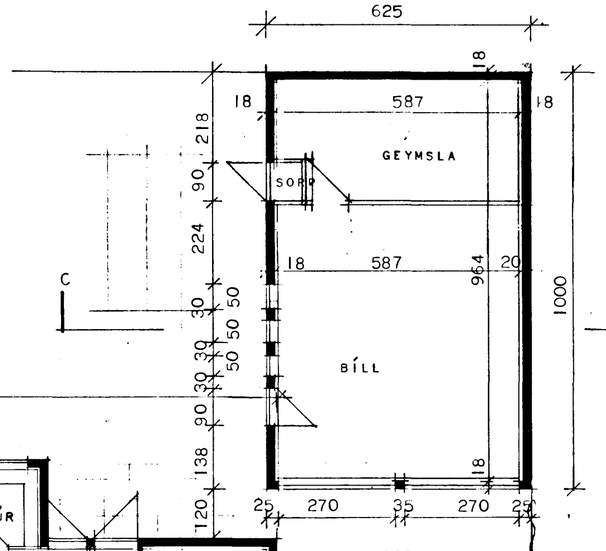

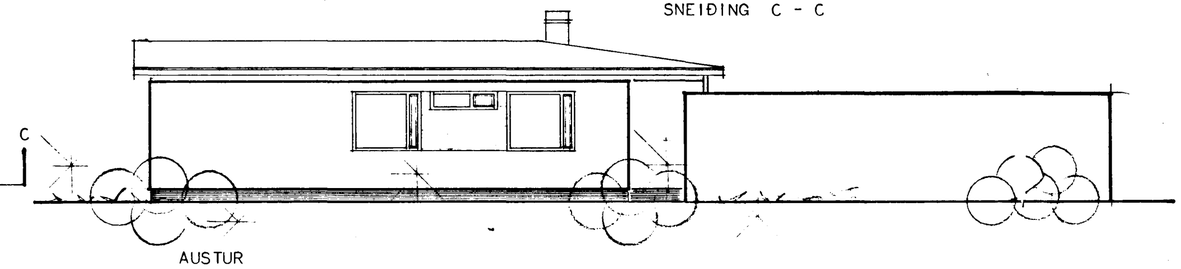

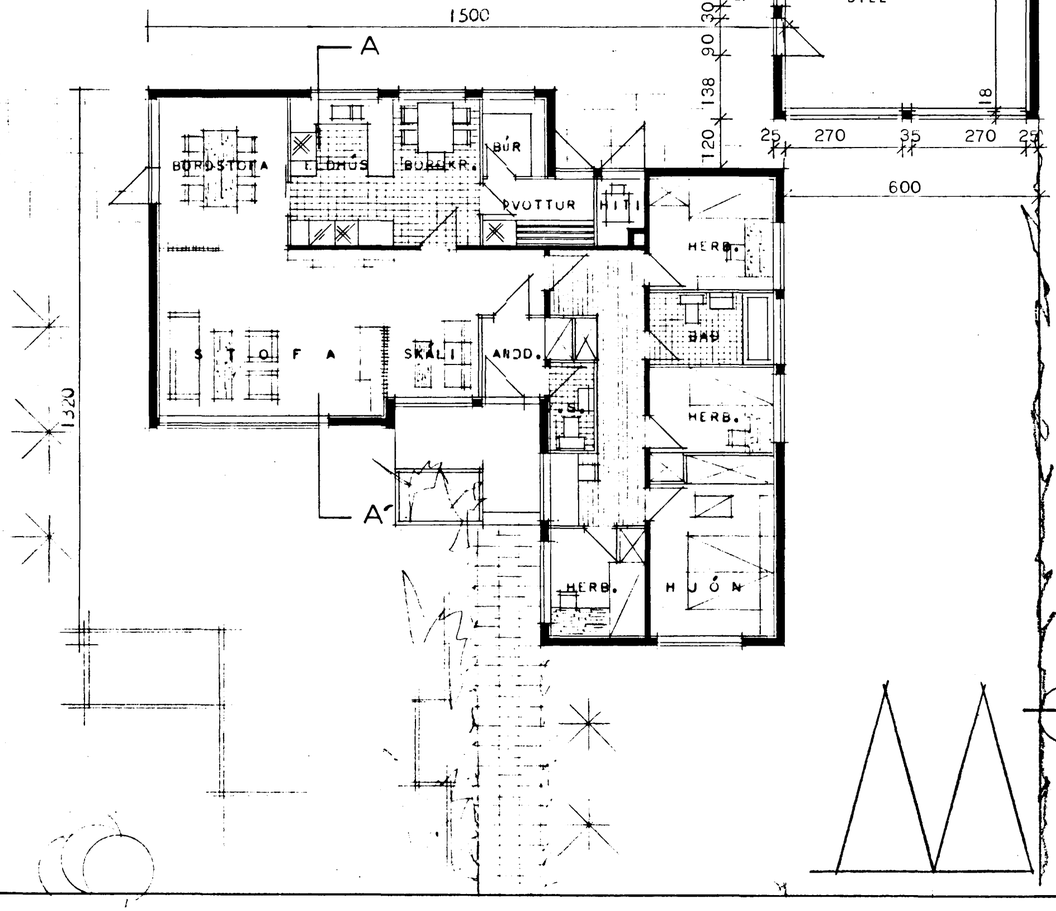

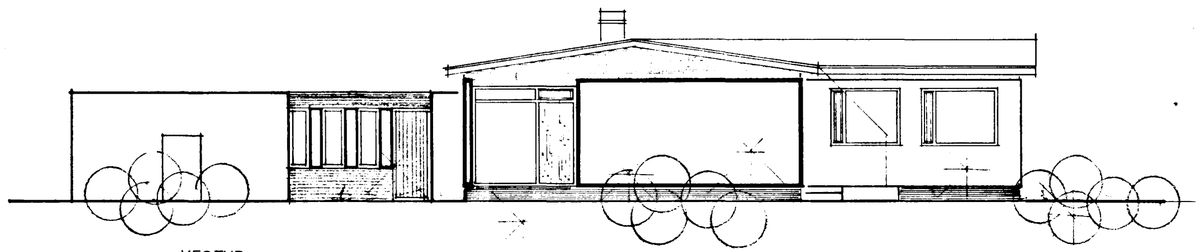

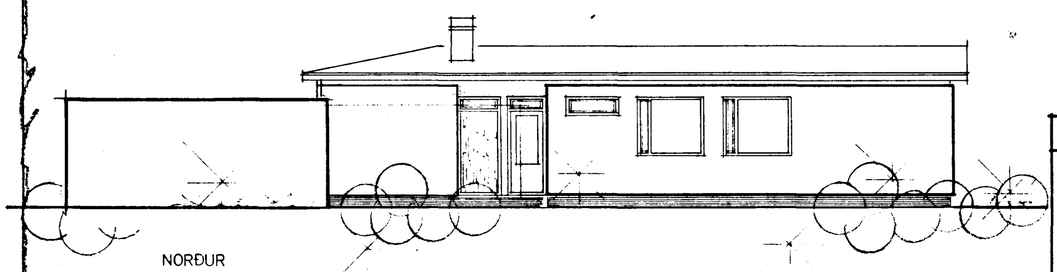

BÍLGEYMSLU BREYTT Í JAN 1974
SG

HÚSNÆÐISMÁLASTOFNUN RÍKISINS	
GRUNNMYND, SNEIÐING OG ÚTLIT MÁL 1:100	EINBÝLISHÚS
	VERK 78
	BLAÐ NR 1
	JAN. 1966

Sigurður Guðmundsson
Halldór Halldórsson