

Samþykkt á fundi bygginga-
nefndar þ. 23/6 1988
BYGGINGAFULLTRÚINN
Í HAFNARFIRÐI
Chettyll

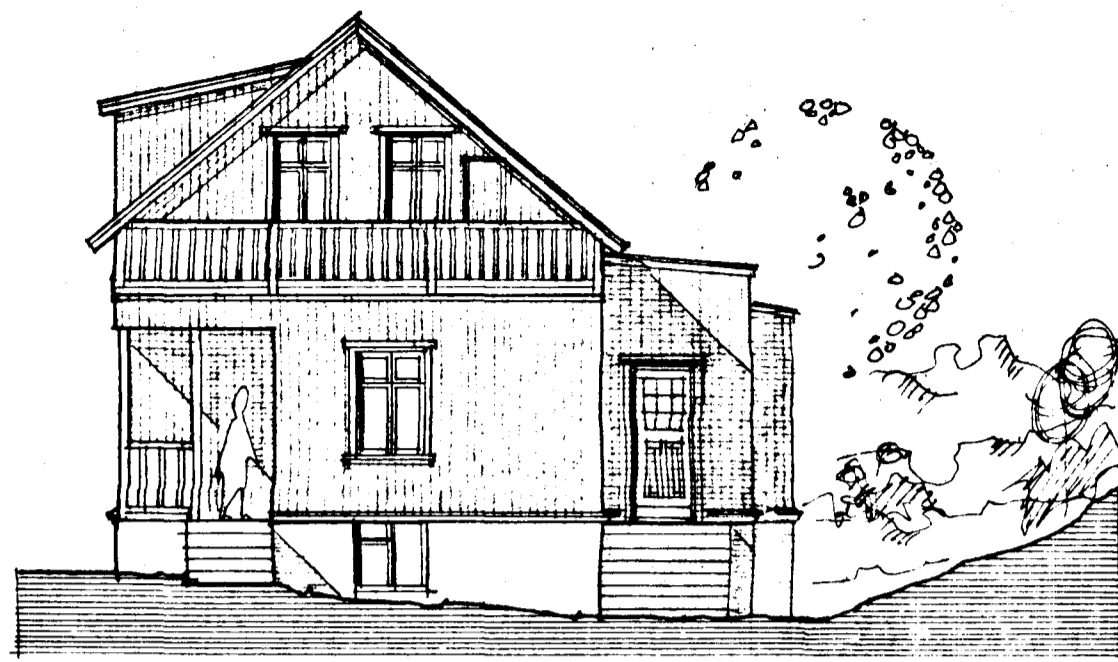

AUSTUR 1:100

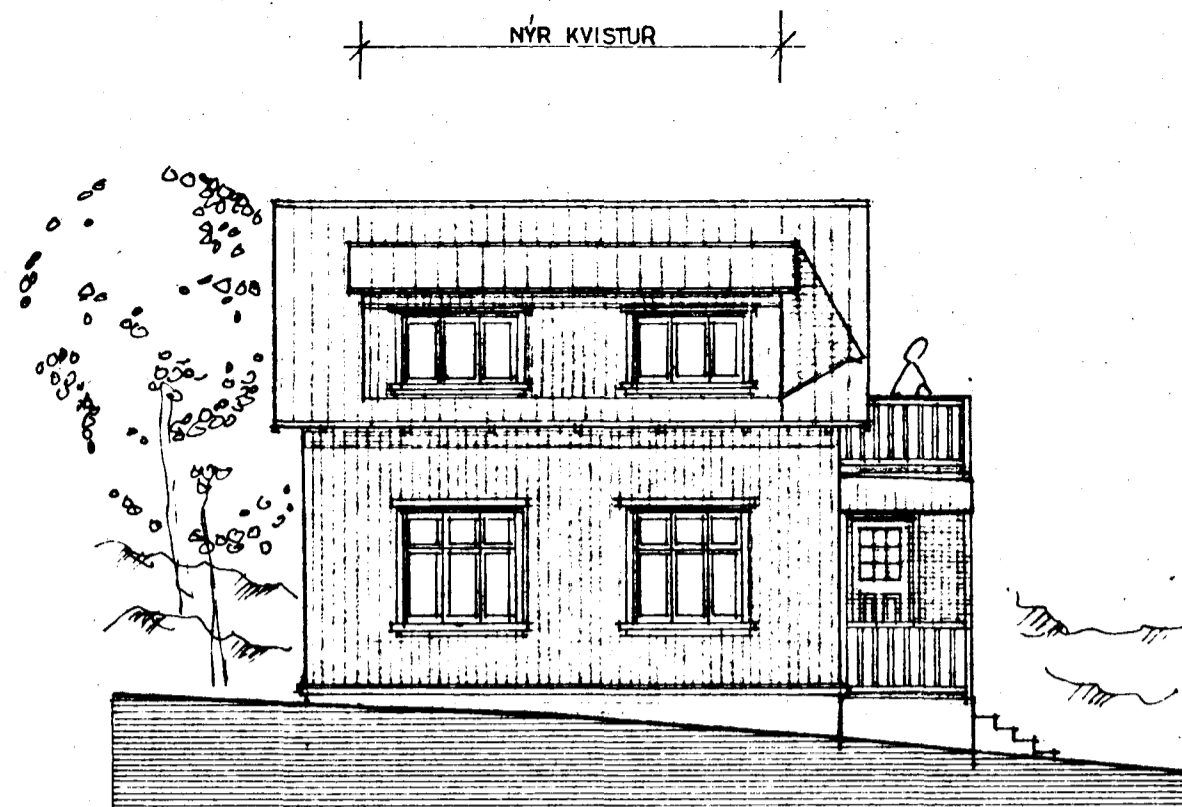

SUÐUR 1:100

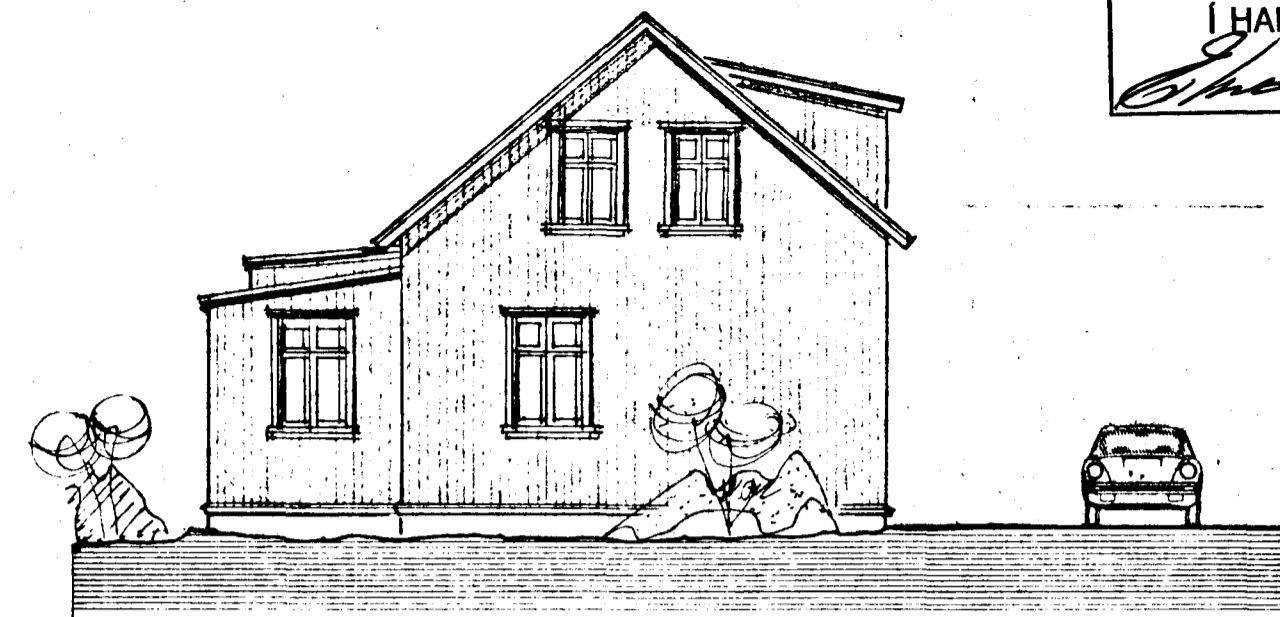

VESTUR 1:100

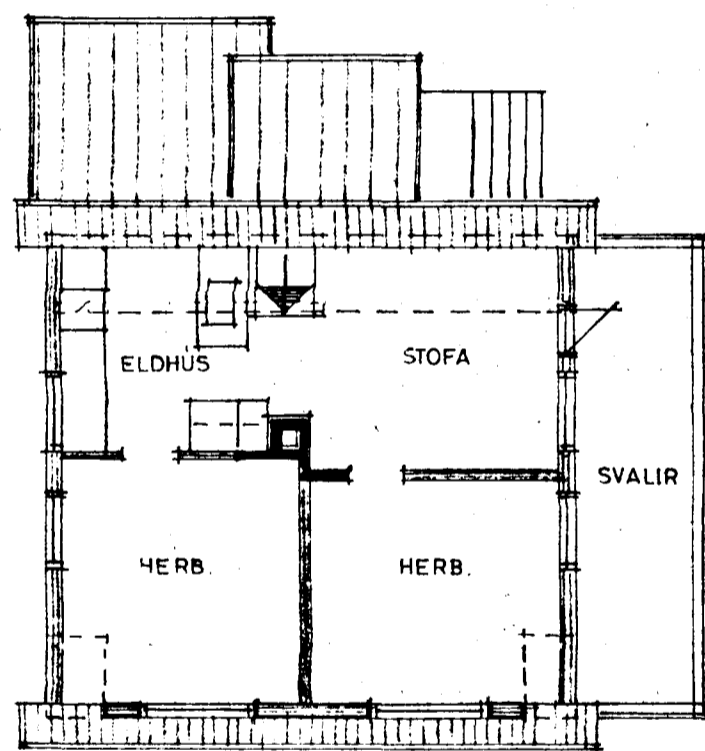

GRUNNMYND RISHÆÐAR 1:100
NÝR KVISTUR

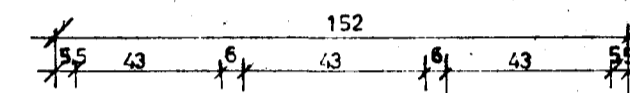

2 STK.
GLUGGAR Í KVISTI

GÓLF

STÆKKUN: 5,5 m² br. ^{11 m³} 75 m³ br.

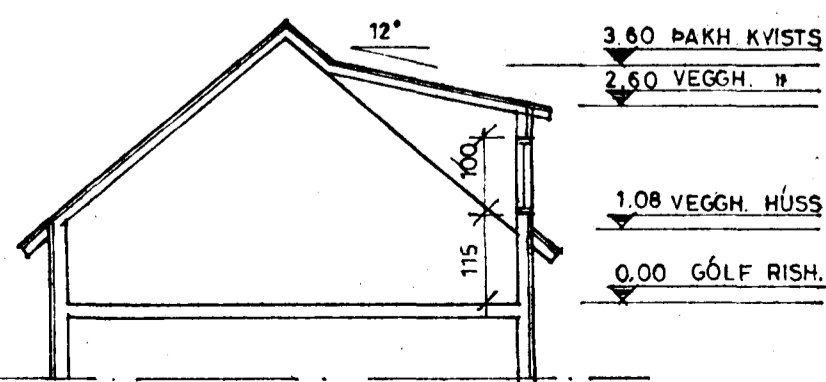

SNID Í RISHÆÐ 1:100

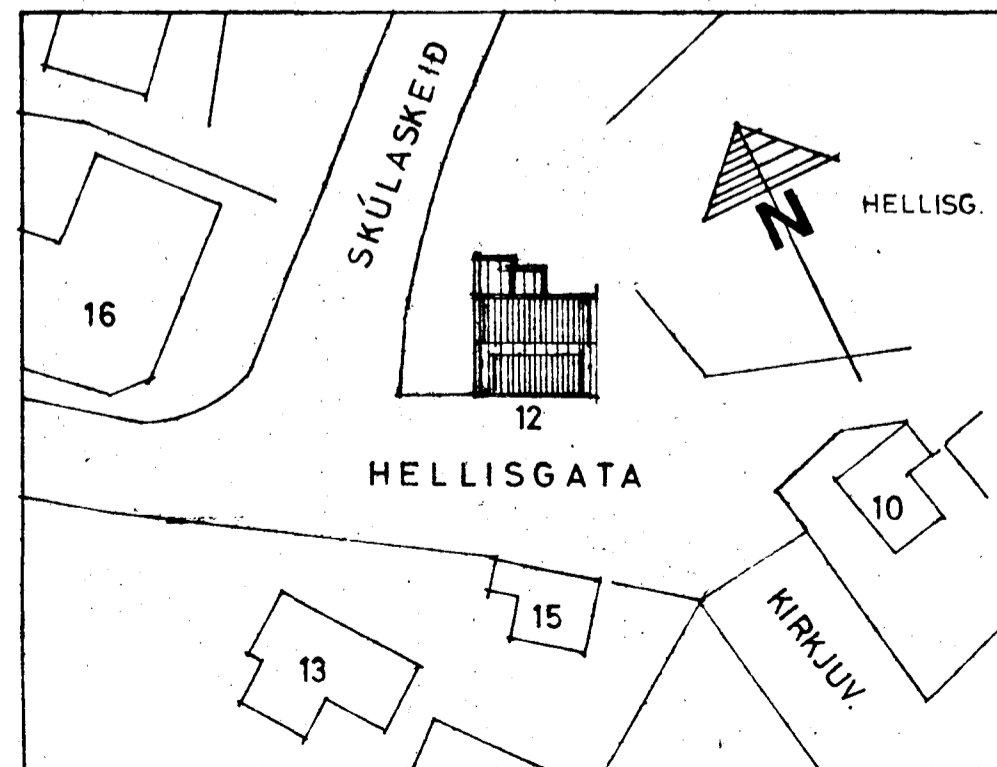

AFSTÖÐUMYND 1:500

TEIKNISTOFAN SUÐURGÖTU 14 220 HAFNARFJÖRDUR
PÁLL V. BJARNASON ARKITEKT FAI SÍMI 54355

62.02

HELLISGATA 12, HAFNARFIRÐI, NÝR KVISTUR

ÚTLIT, GRUNNMYND, SNID, AFSTÖÐUMYND, GLUGGATEIKN.

Páll V. Bjarnason

DAGS.	JÚNÍ 1988
KVARÐI	1:100 1:500 1:200
HANNAÐ	P. V. B.
TEIKNAD	A. E.
YFIRF.	P. V. B.