

Afslöðumynd.

Málitr. 1:100

Málk. 1:500

Húslína

Hraunbrekka

England þvegagata

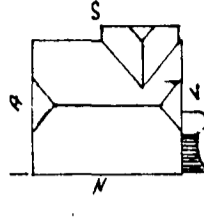

Hús

Kristinn Torfasson

Hraunbrekku

Helligate nr 35

Hafnarfirði

Sp.
20/7 '51

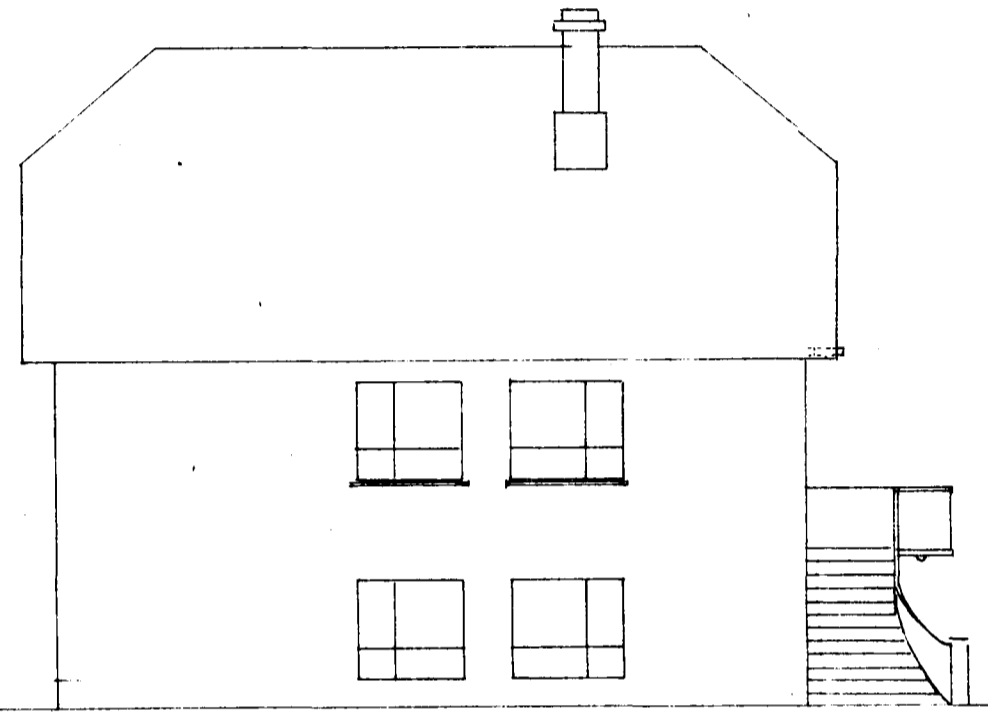

Nordur.

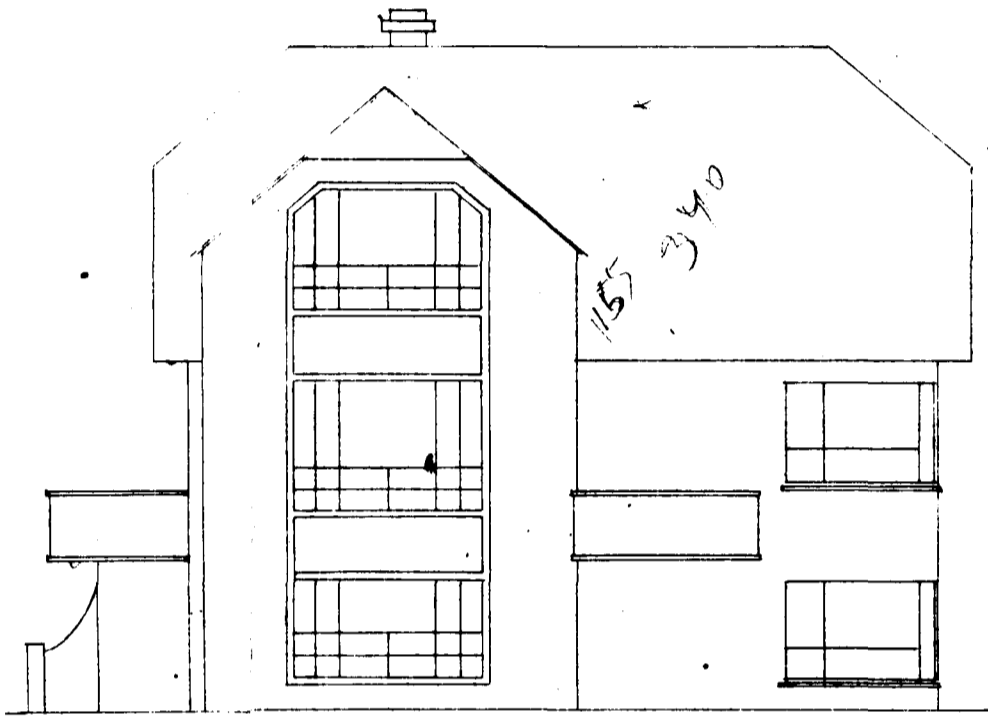

Sudur.

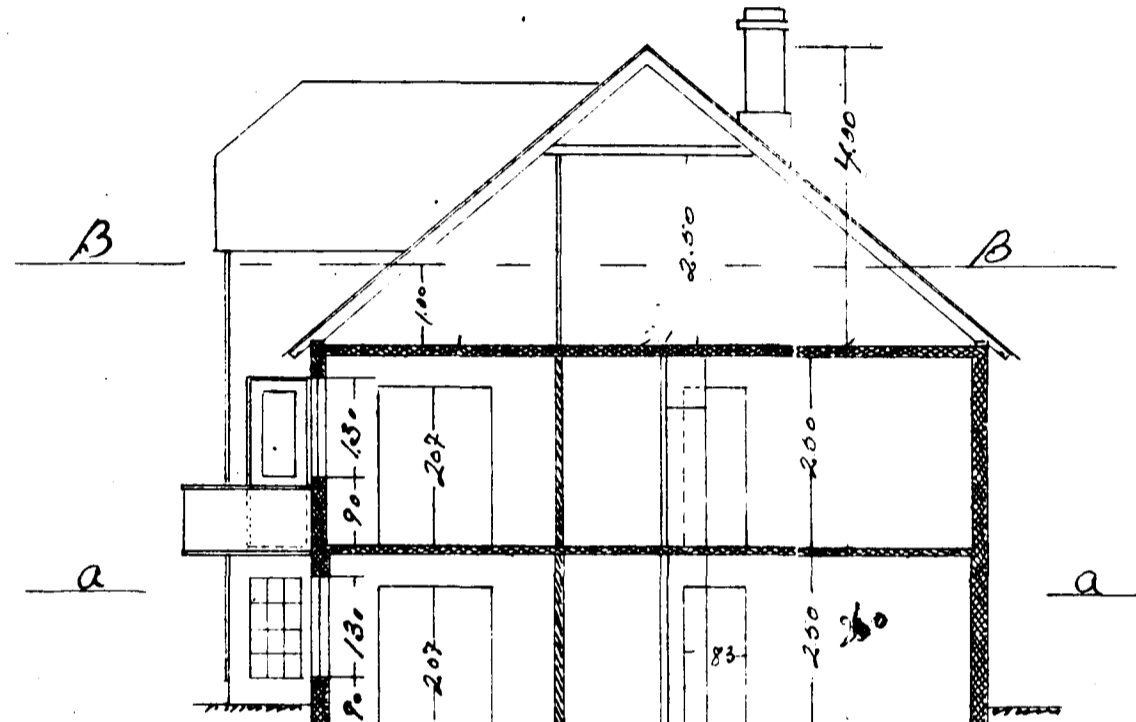

Þverskurður



Vestur.

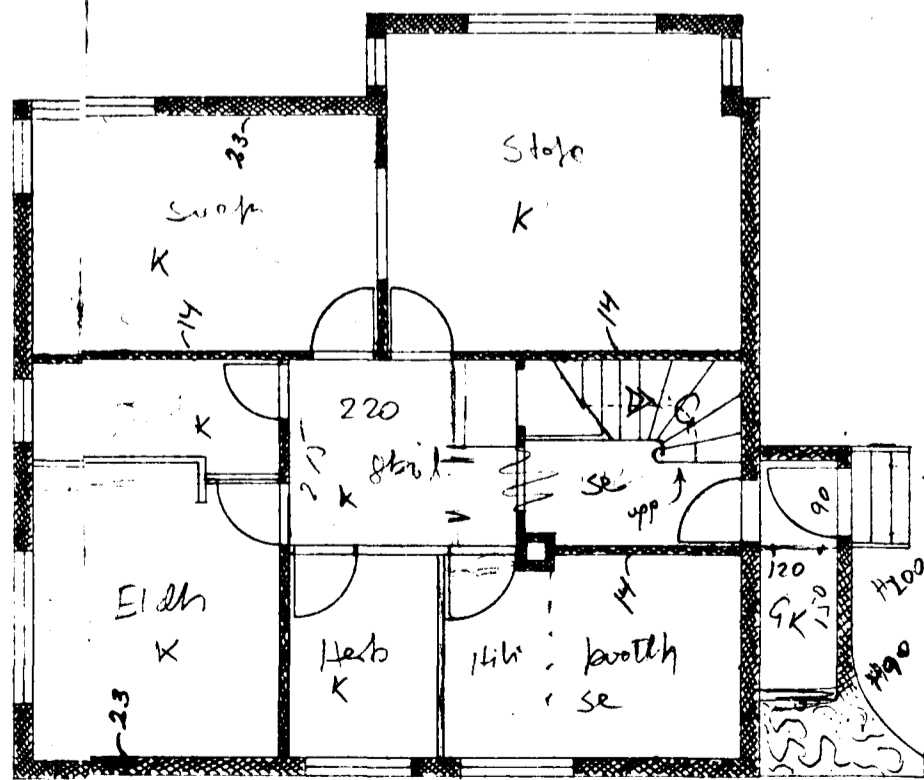
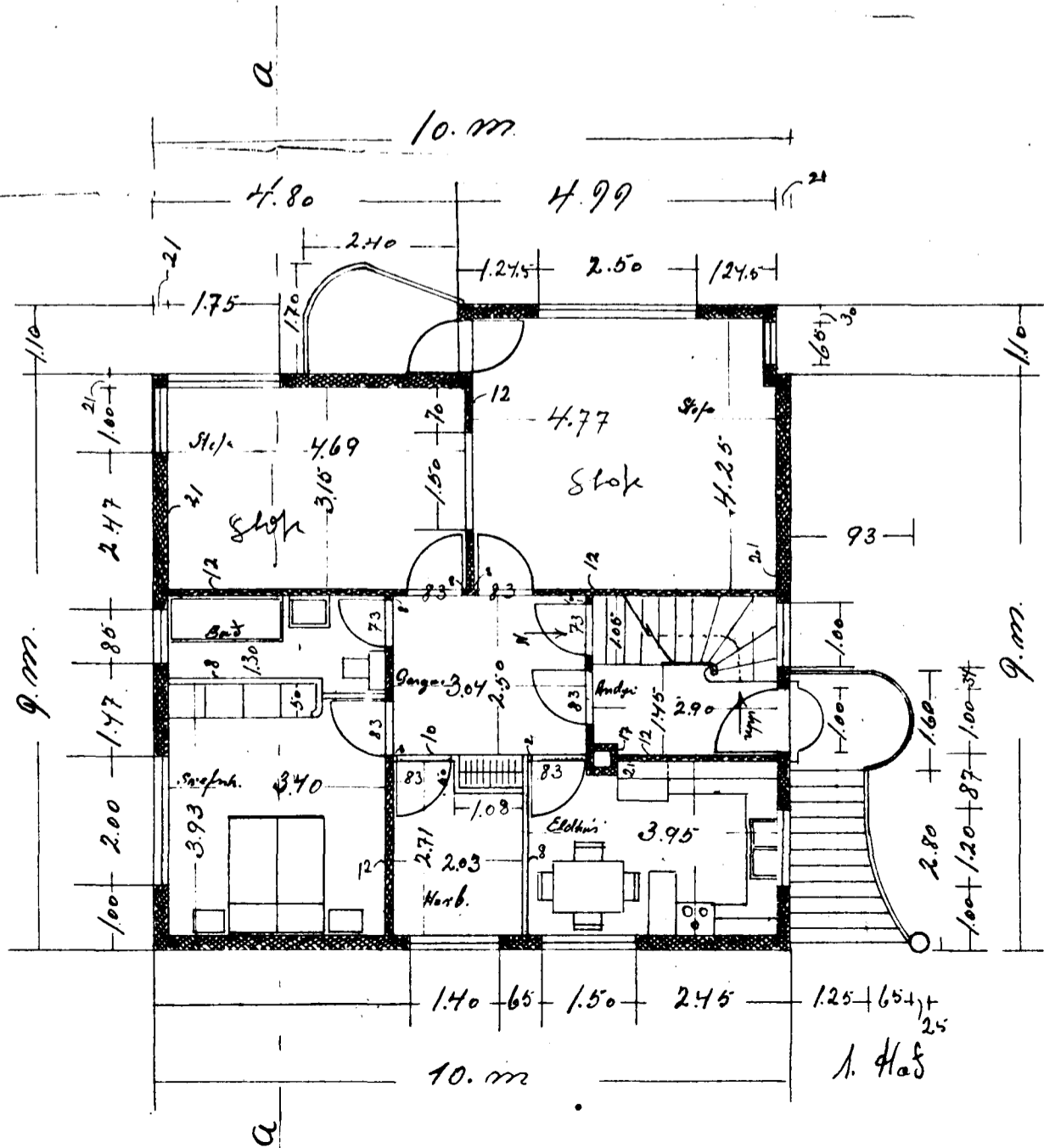

Kjallari

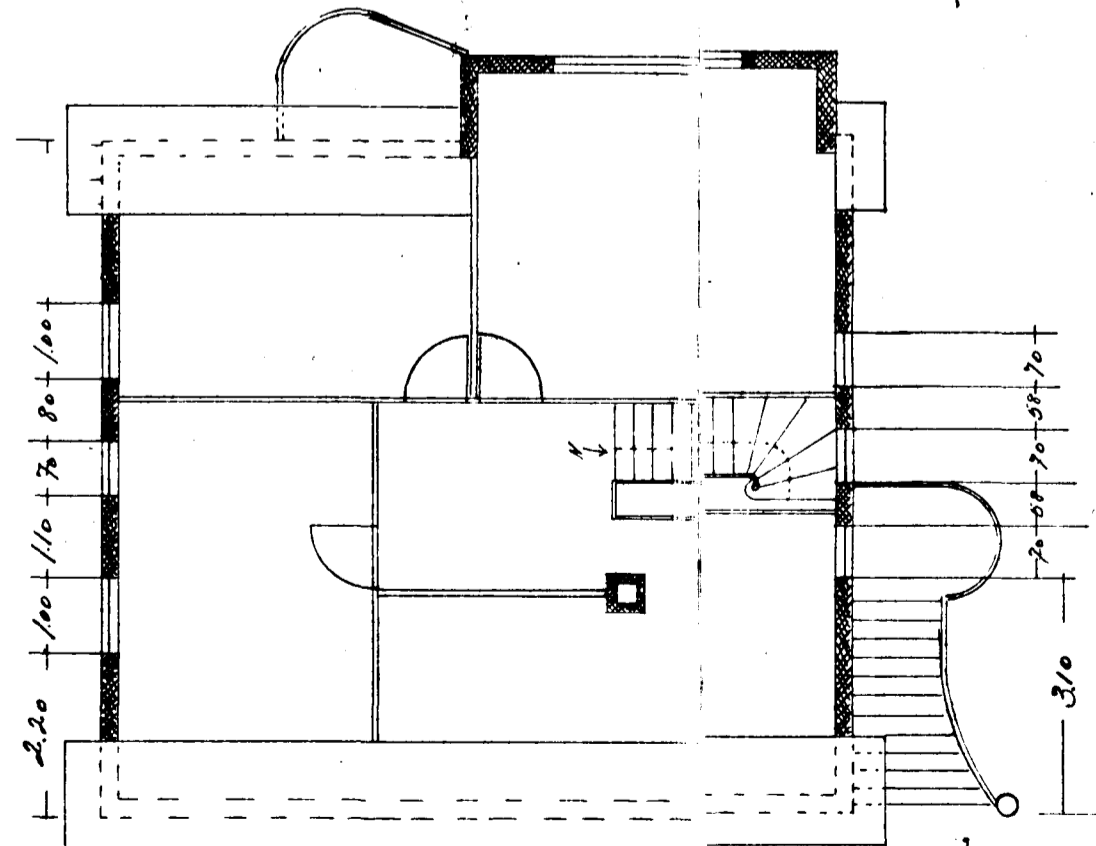

Þakhað

Þakskurður



Austur.

Helligate 35

Hafnarfirði 20. júní 1951.

Sigmar Guðmundsson.
Hraunkamb. 4.