

Samþykkt á fundi bygginga-
nefndar þ. 12/12 1983
BYGGINGAFULLTRÚN N
Í HAFNARFIRDI

[Signature]

KVÓÐ

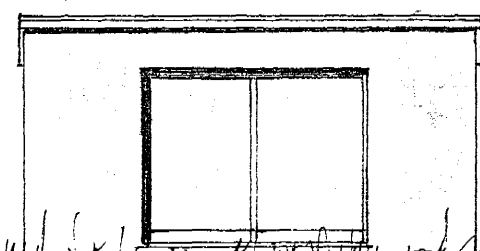

VESTUR

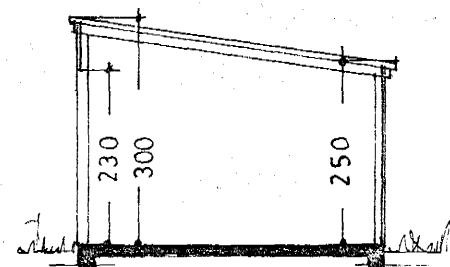

SNIÐ

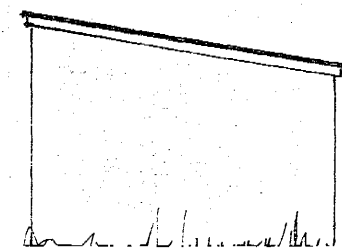

SUÐUR

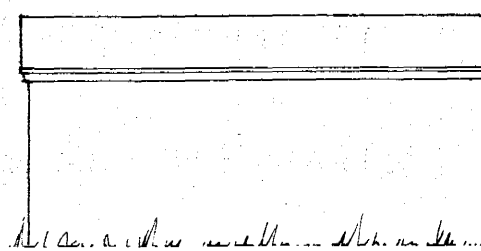

AUSTUR

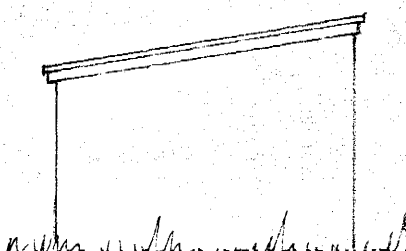

NORÐUR

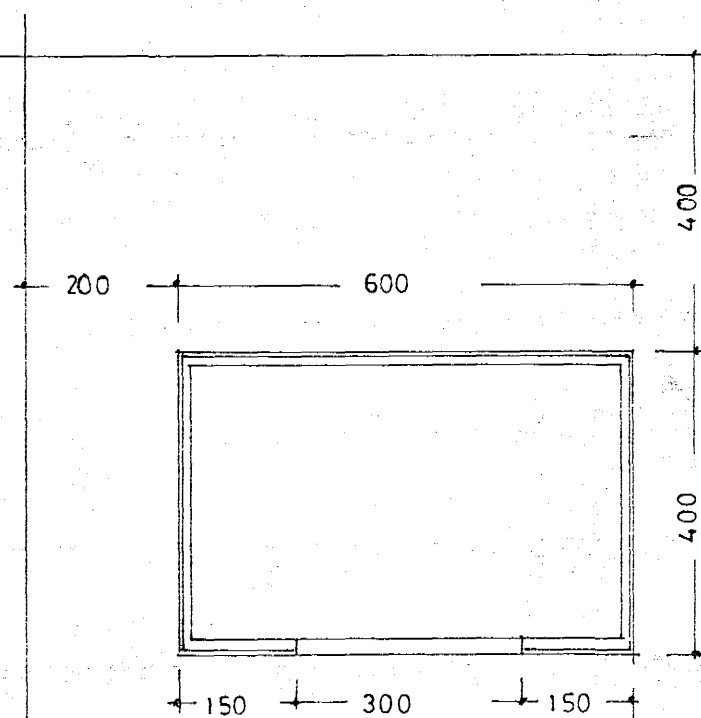

GRUNNMYND

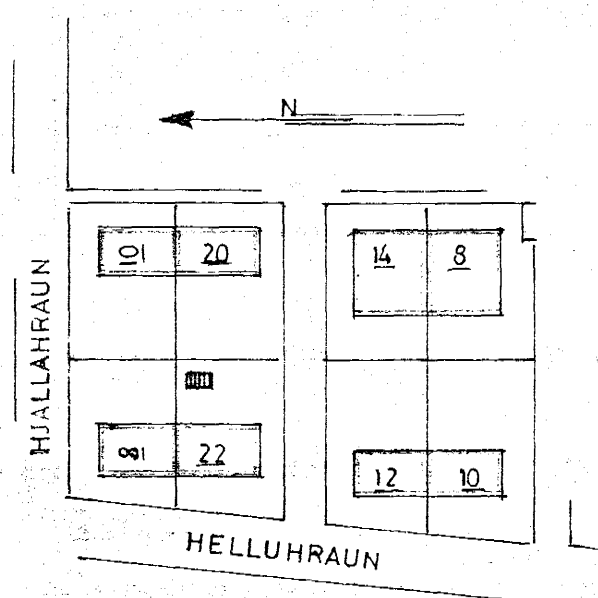

STÆRD: 240m² 66m³

3680-0220 02

HELLUURAUN NR 22

BRÁÐABIRGÐA GEYMSLUHÚS

Járnvaríð timbur (lektur)

1:100

AFSTÖÐUMYND 1:2000

Hafnarbirt á des 1983
[Signature]

NR 8

NR 22