

Grunnmynd 2.hæð, mkv. 1:100

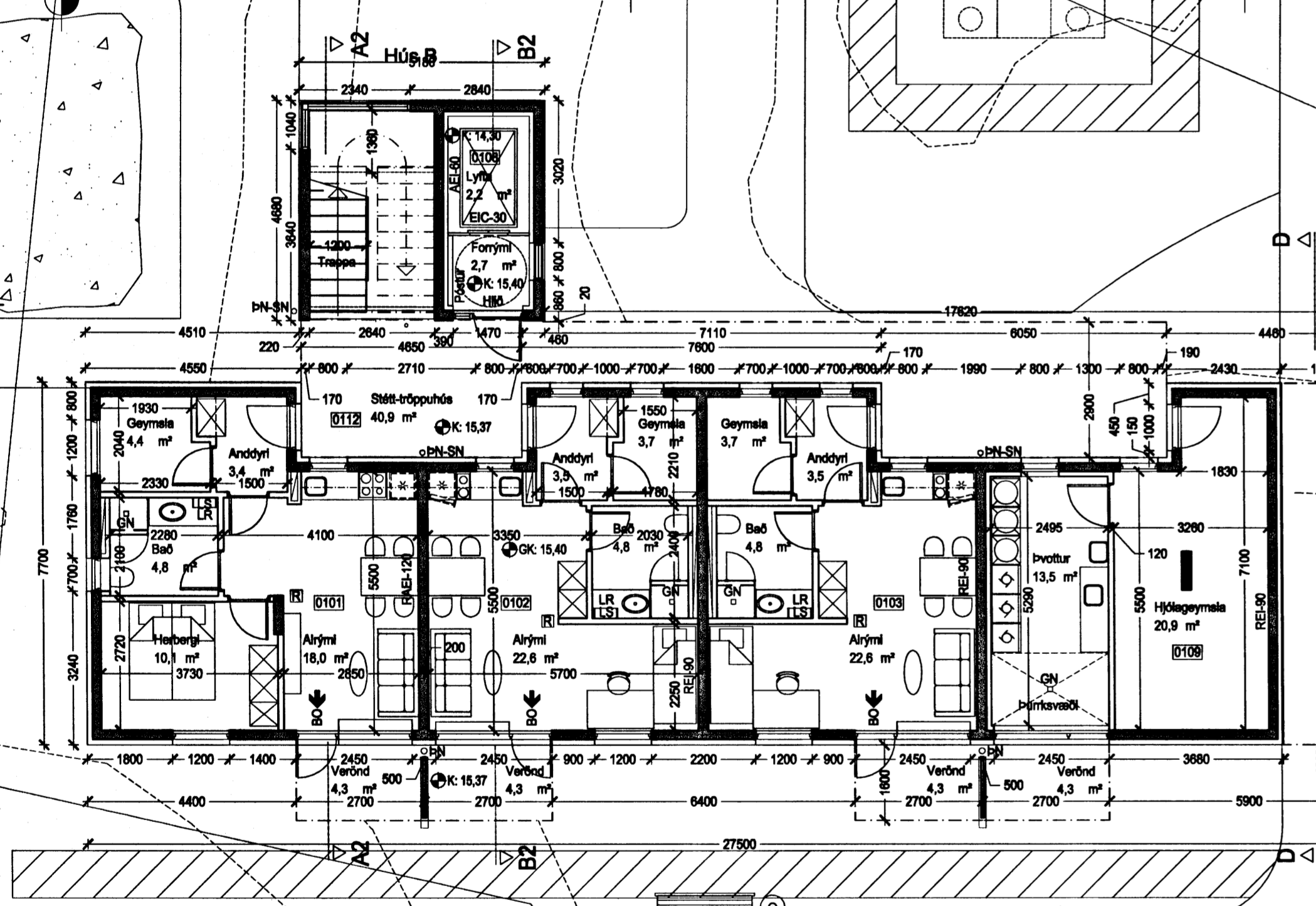

Grunnmynd 1.hæð, mkv. 1:100
Lóð skv. uppdrætti landslagsarkitekts.

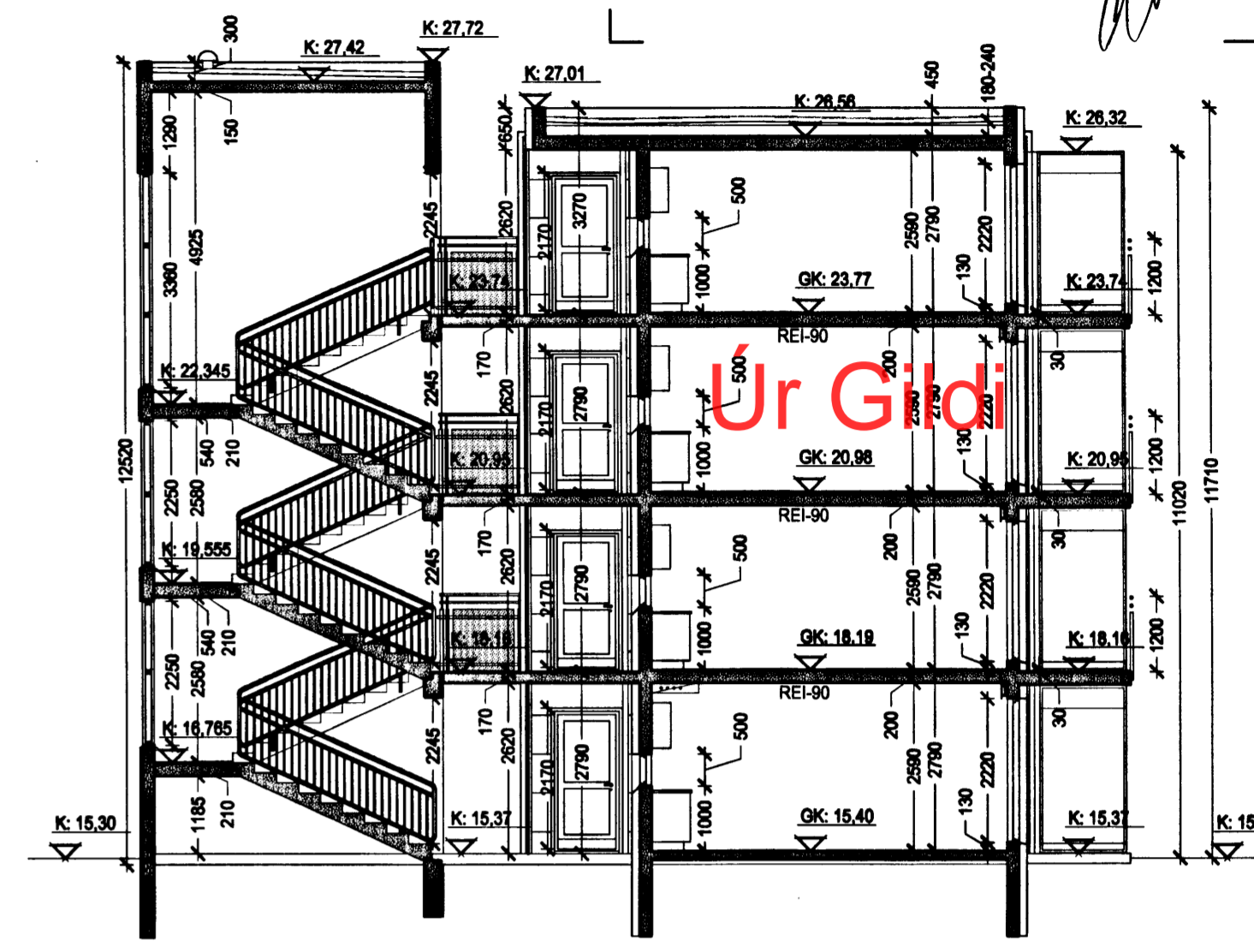
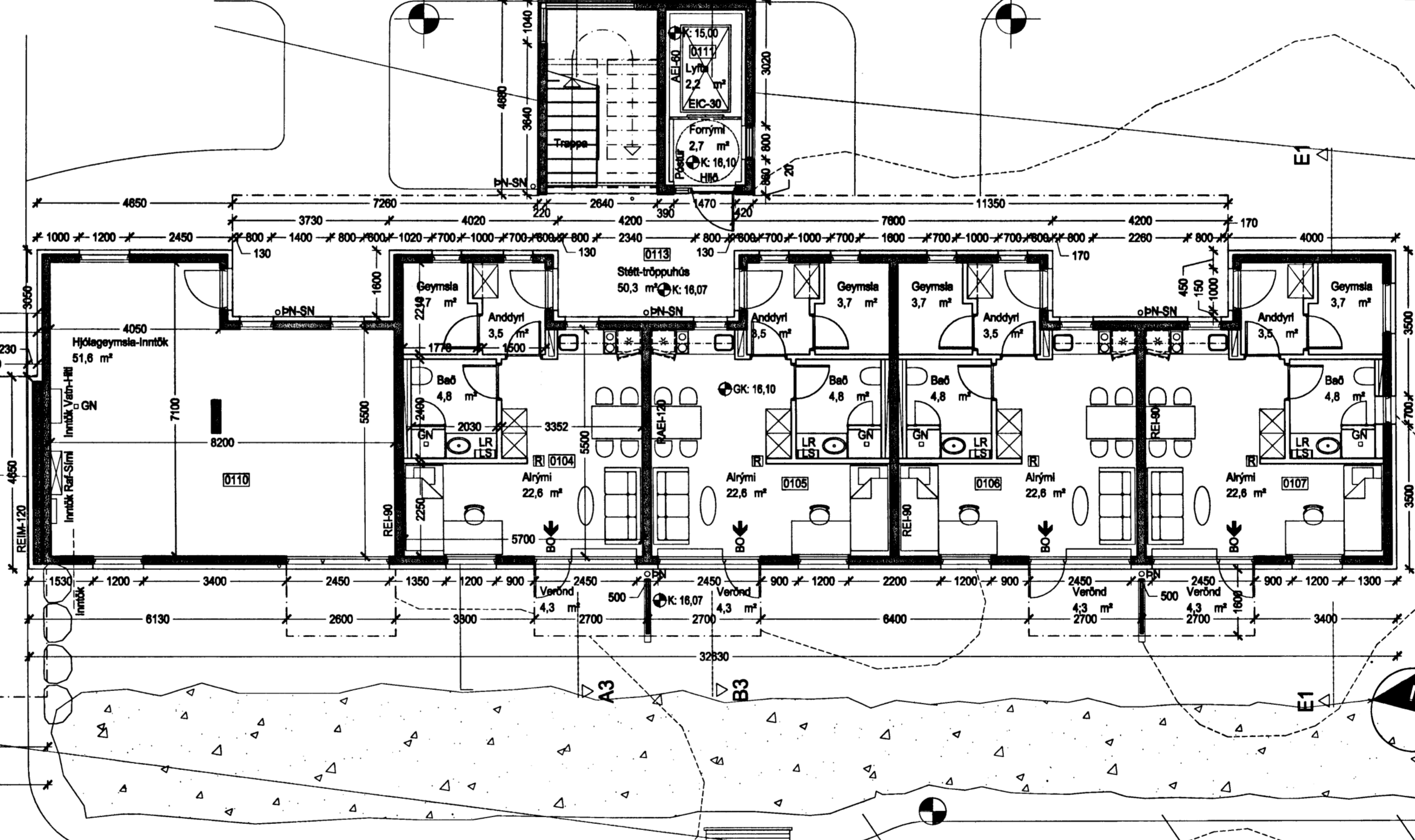
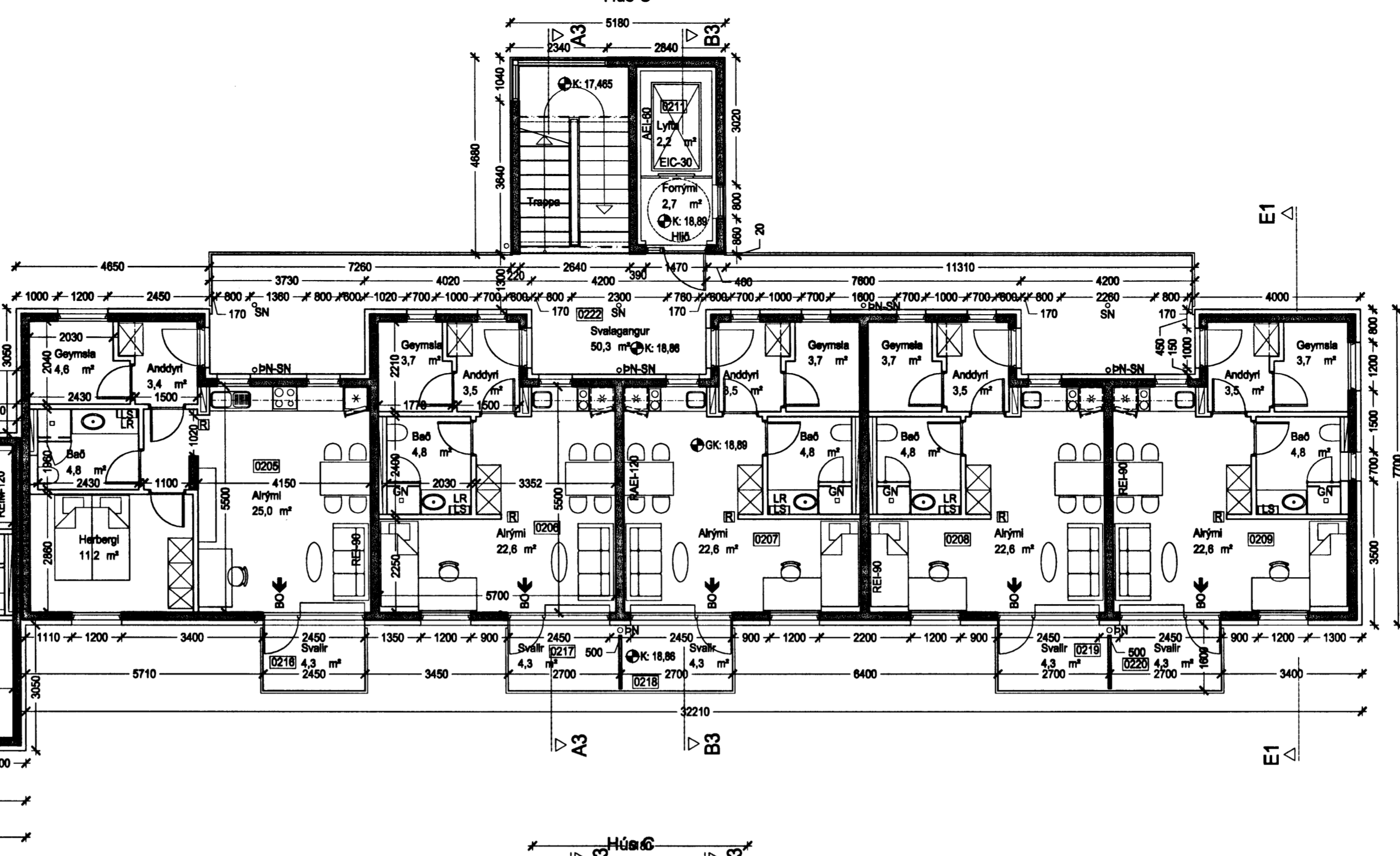

Sneiðing A2-A2, mkv. 1:100

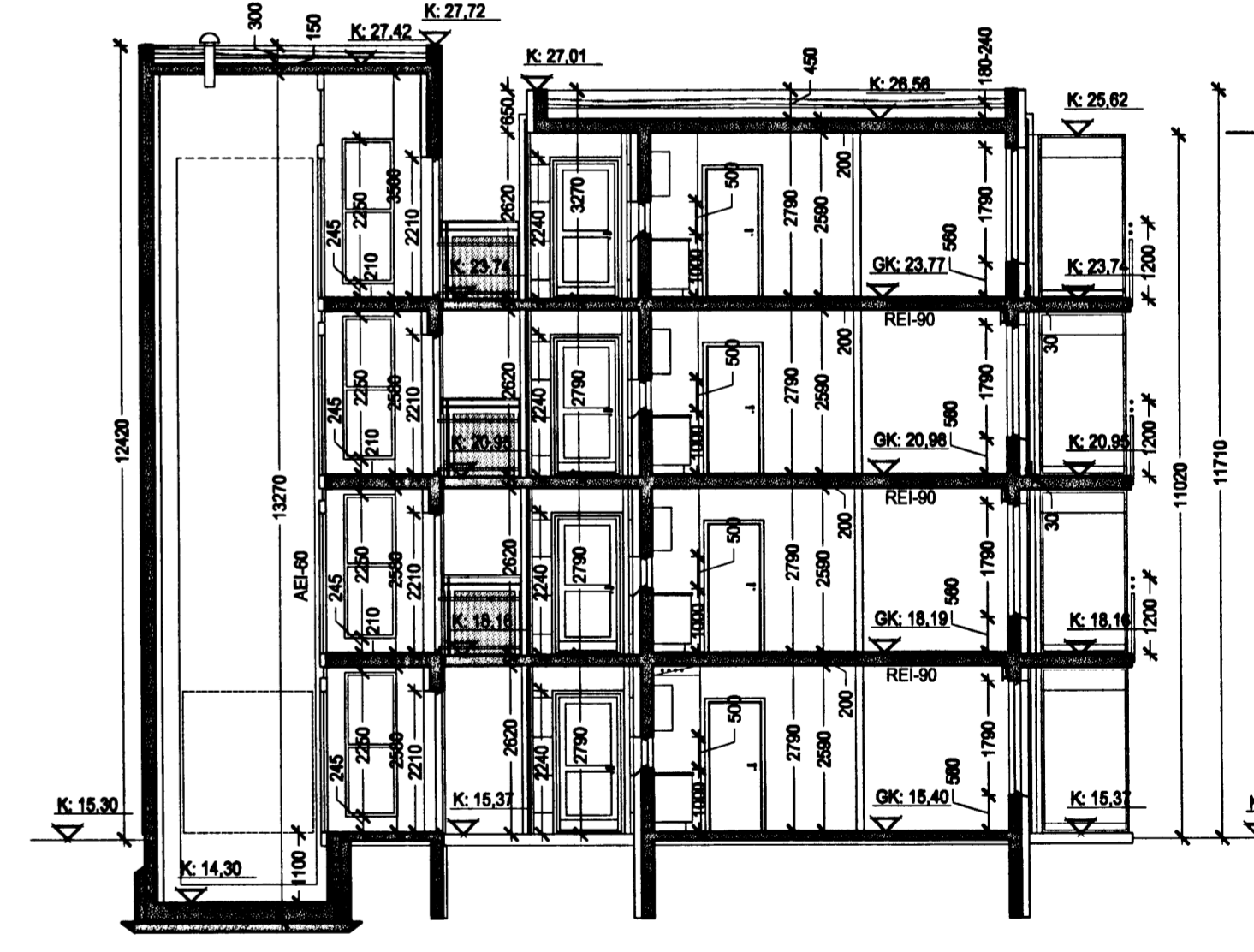

Sneiðing B2-B2, mkv. 1:100

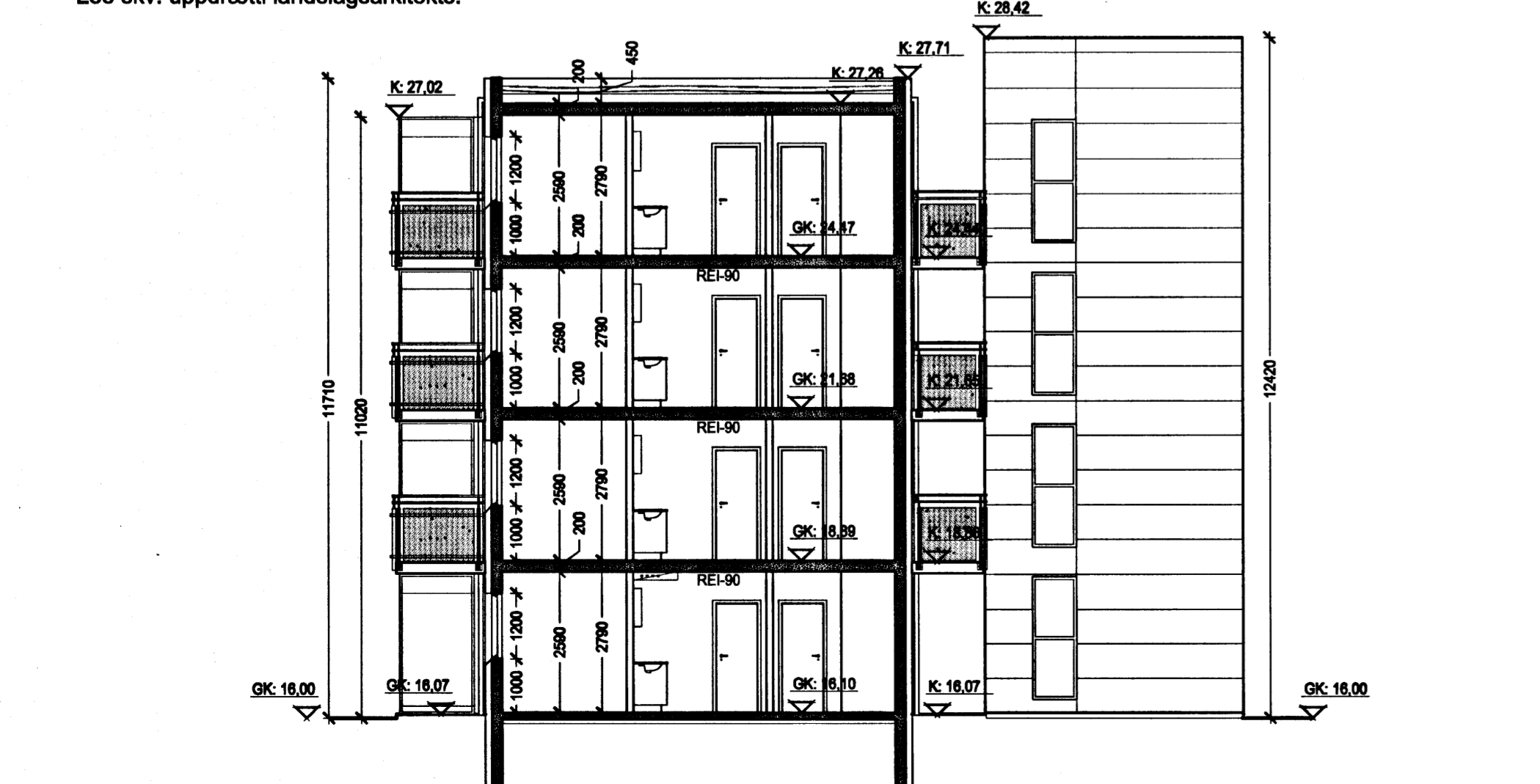

Sneiðing E1-E1, mkv. 1:100

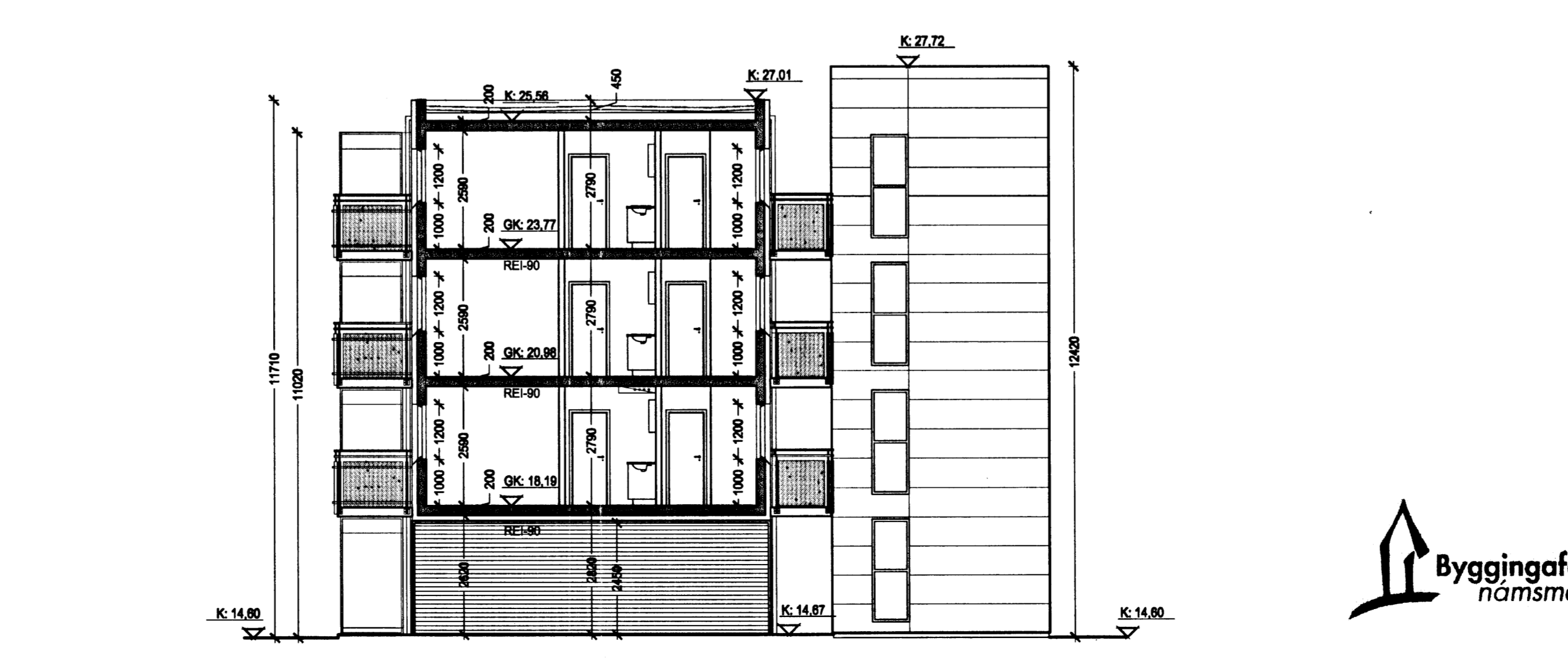

Sneiðing D-D, mkv. 1:100

- GKK = gölfkóti / kóti
- LK = landkóti
- LR = vélræniflotrassing
- GN = göfniúrfall
- BN SN = þak- og eða svalerúrfall
- RL = reyklösn
- LS = læstur lyfjaskápur
- R = reyktýrnjar
- BO = björgunarp

22/3/06
Stökkvilið höfuðborgarsvæðisins bs.
Óþjóf

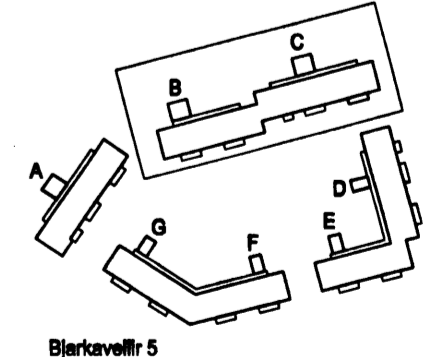

ARKÍŚ
arkitektar og ráðgjafar

Adalsteinn Brannson
Björg Teflan
Egill Guðmundsson
Gísli Guðsson
Hönnuður L. Björgvinsson
Sími 511 2000
Arkitektar 101 íslenskt
Sími 611 2356
www.arkis.is
netfang arkis@arkis.is
161161-2769
020660-4889
270155-8889
160657-4829
250573-3539

Verkefni: Stúdentabúðir BN, Bjarkavöllum 5, Hafnarfirði
Aðalfeltingar
Skýringartextill: B-C grm. 1-2h snið A2-B2-D-E1
hammas / málmas: 16, 15, 10, 5
yfirlit / myndir: 50
málmasvæði: 1:100
dagsetning: 22.02.2006
verkt.: 05-040
(99)2.05
teikning breyting

