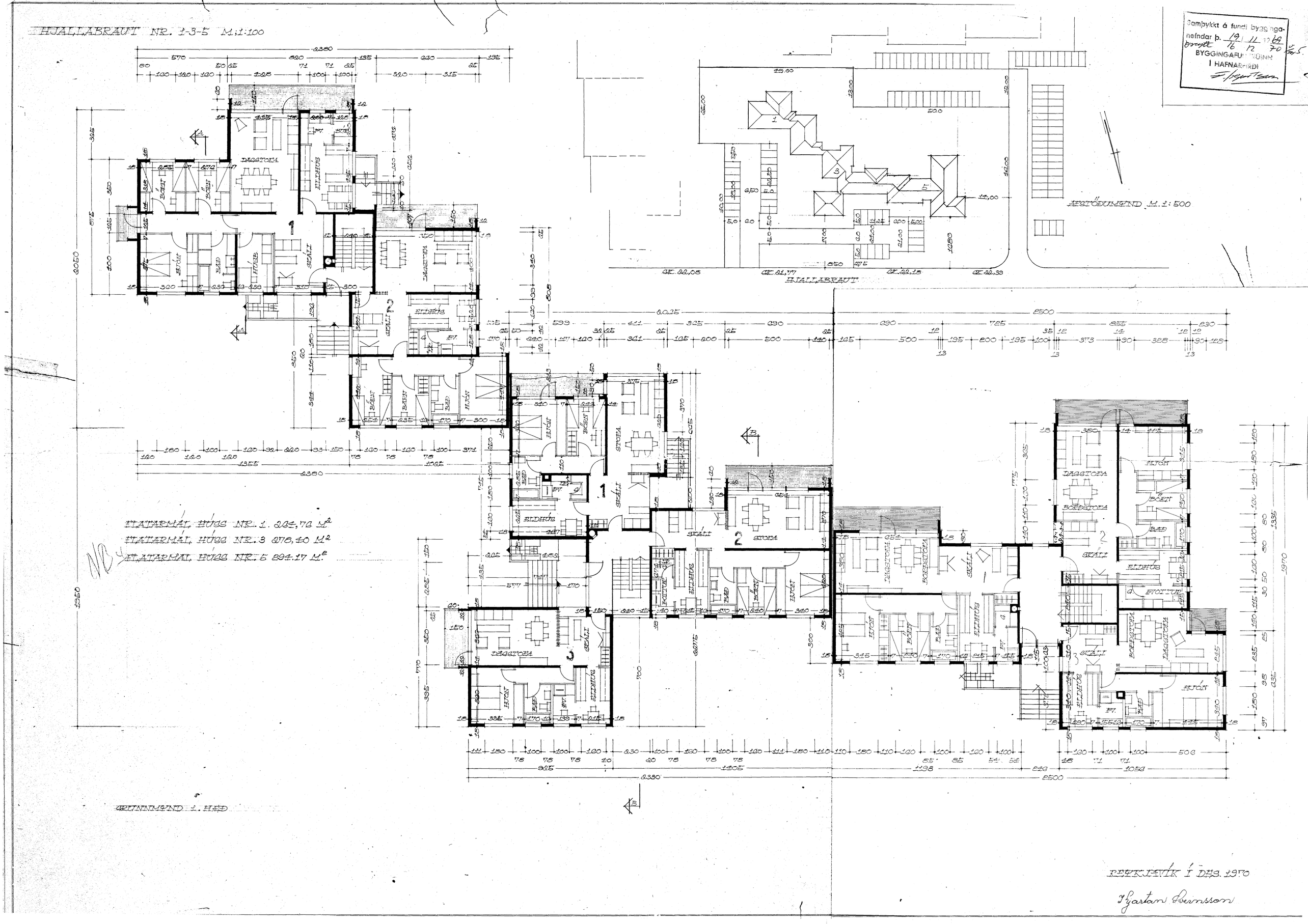

REYKJAVÍK 1 DES. 1970

Kjartan Sveinsson