

Samþykkt á fundi bygginga-
nefndar þ. 13.5 1992
BYGGINGAFULLTRÚINN
Í HAFNARFJÖRÐI
Sigríður Halldóttir

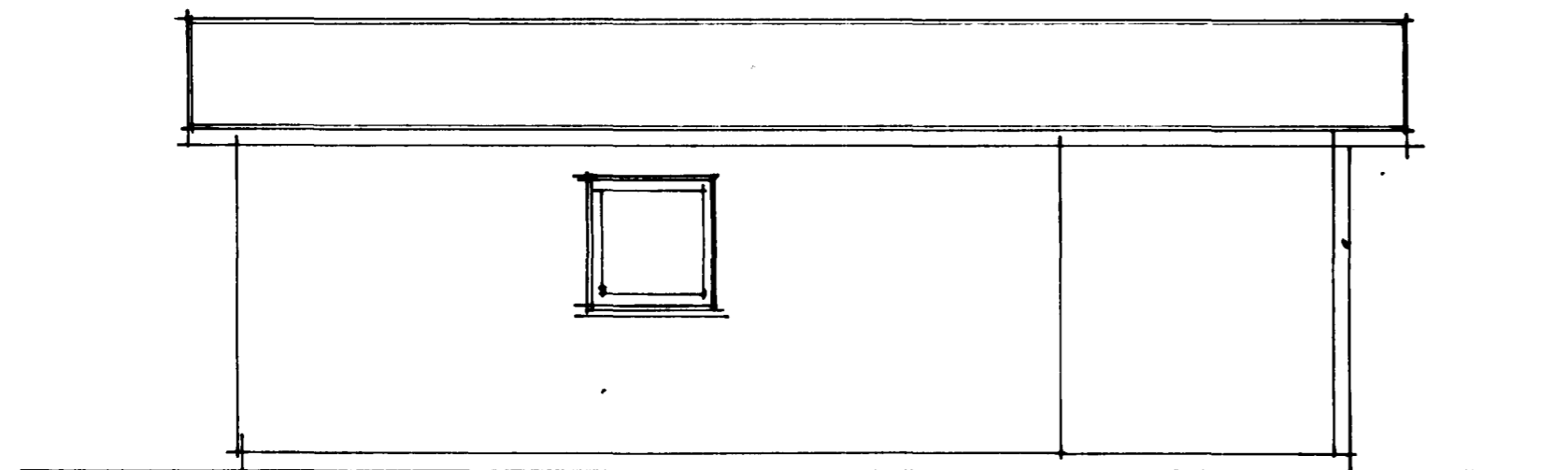

HLIÐARMYND

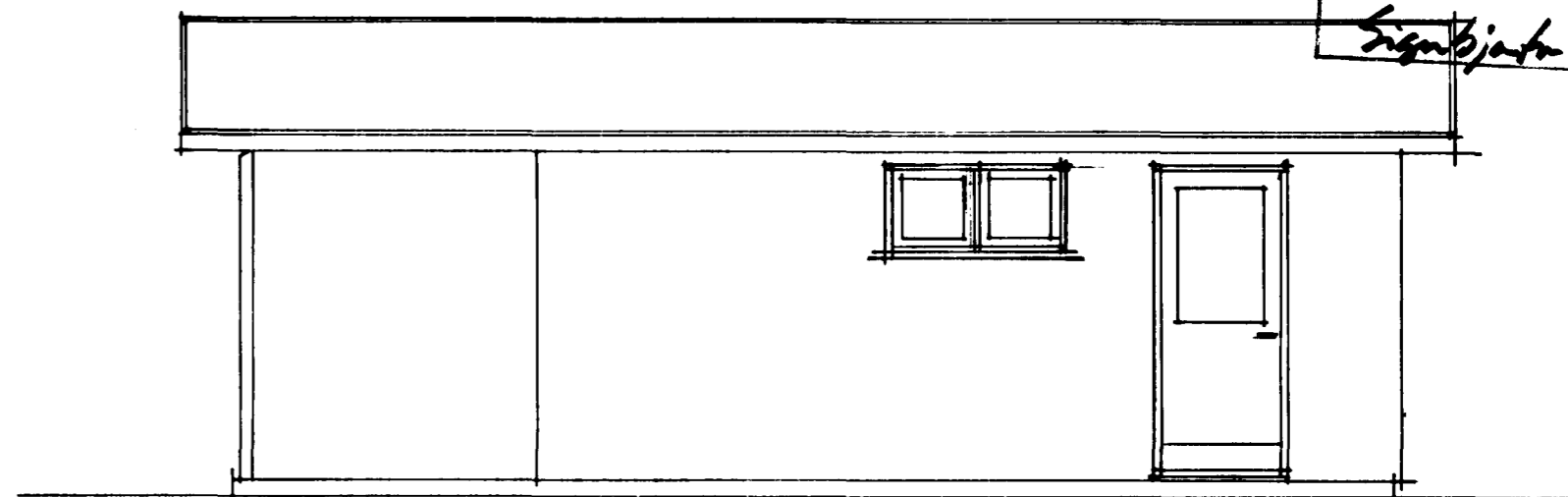

HLIÐARMYND

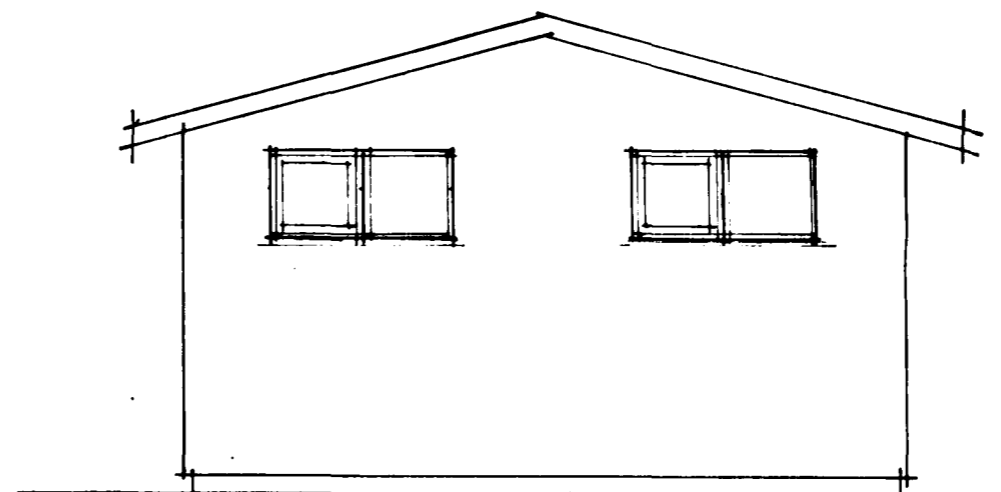
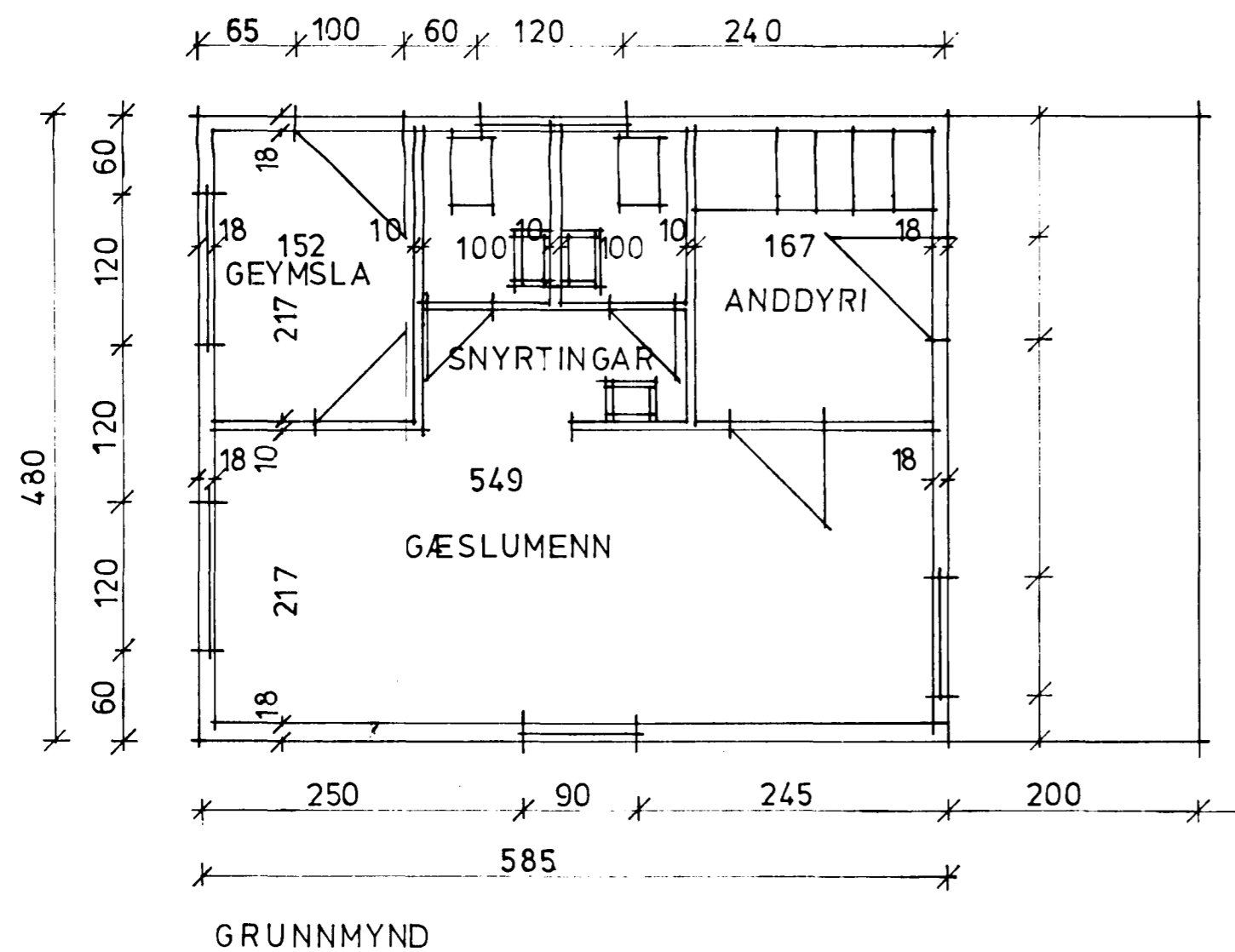

GAFL

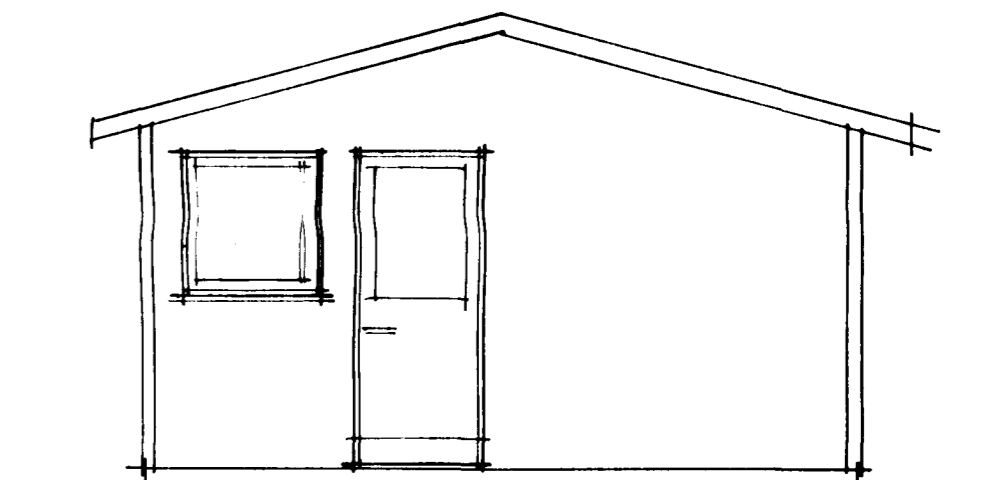

GAFL

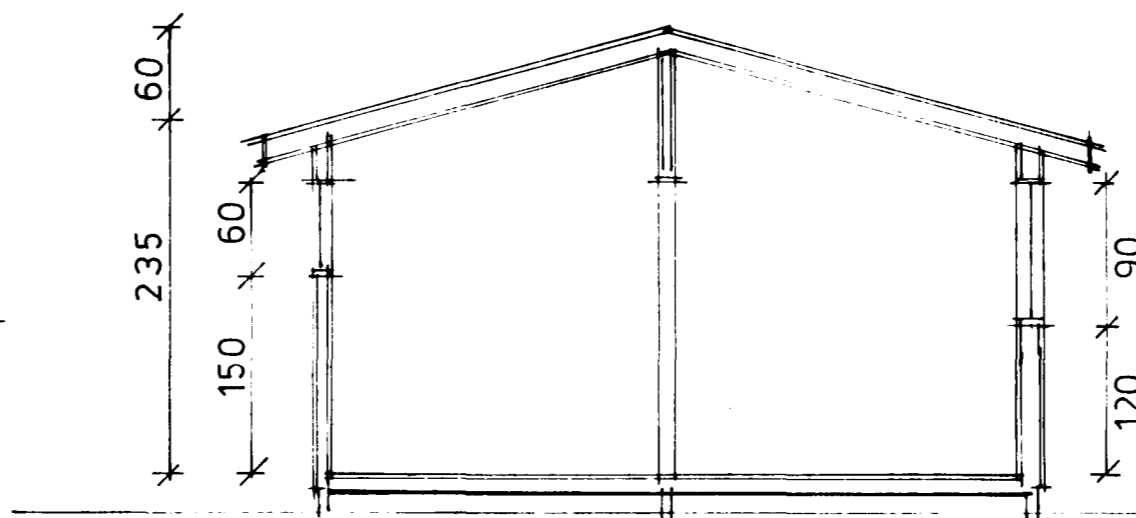

STÆRÐIR: 28 M² 74.4 M³

BYGGINGAREFNI ER TIMBUR. ÞAK ER LAGT PAPP.
HÚSIÐ ER GRUNDAÐ Á FORSTEYPTUM UNDIR-
STÖÐUKLOSSUM
EINANGRUN VEGGJA 150 MM STEINULL K-0,27
ÞAKS 200 " " K-0,20
GÖLFSS 150 " " K-0,24
KLÆÐNINGAR OG RÝMINGARLEIÐIR SKV REGLUGERÐ

AFSTAÐA SKV. VALI VERKKAUPA