



Samþykkt á fundi bygginga-
nefndar þ. 6.10.1988

BYGGINGAFULLTRÚINN
Í HAFNARFIRÐI

[Signature]

SKÝRINGAR:
HÓSID ER STAÐSTEYPT Á HEFÐBUNDIN HATT MED STALKLÆDDU ÞAKI.
KÓLNINARTÖLUR EINSTAKRA BYGGINGAHLUTA SEU Í SAMRÆMI VÍÐ ÍST.66.
B-30= ELÐVARNARHURÐ / VEGGUR.

STÆRDIR:
FLATARMÁL IÐODAR= 166,7 M²
BÍLGEYMSLU= 163,3 M²
BÍLGEYMSLU= 41,4 M²
HÓSI SAMTALS 204,7 M² BR. 207 M²
HEILDAROMMÁL HÓSSI MED BÍLGEYMSLU= 689 M³ BR.
FLATARMÁL LÓÐAR ER 650 M².

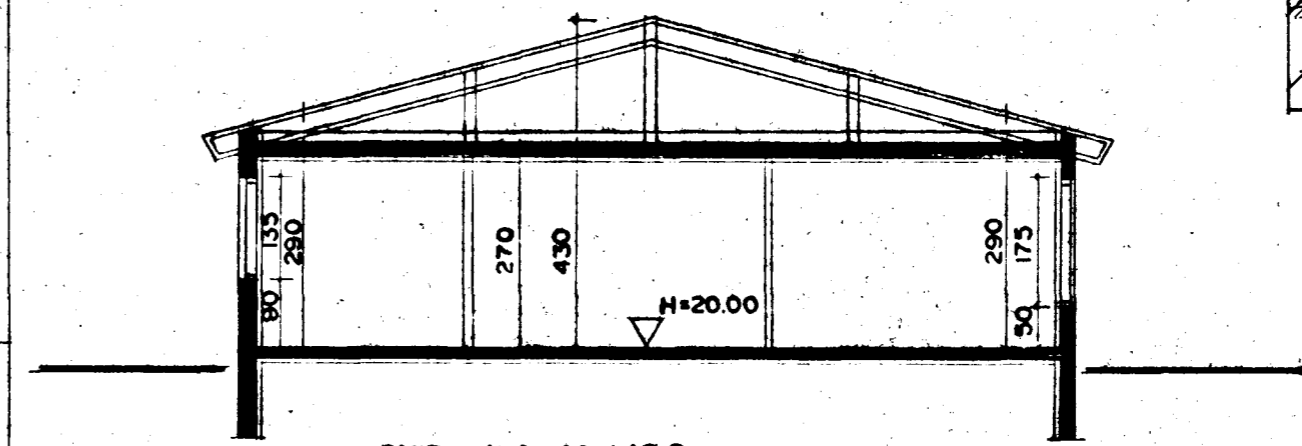
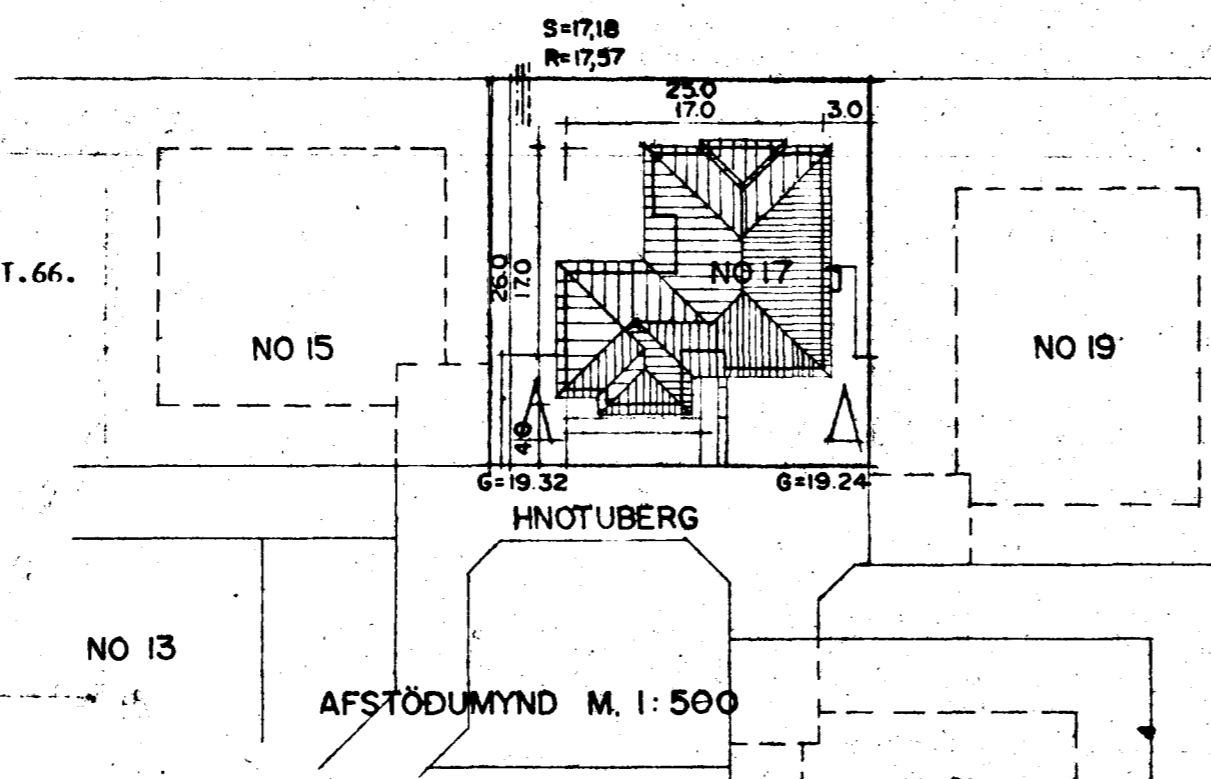

ÞSKILD ER NO BÍLSTED. VÆÐI
FUKGERÐ AÐUR EN LOKATÍÐI
FÆR FRÓLA

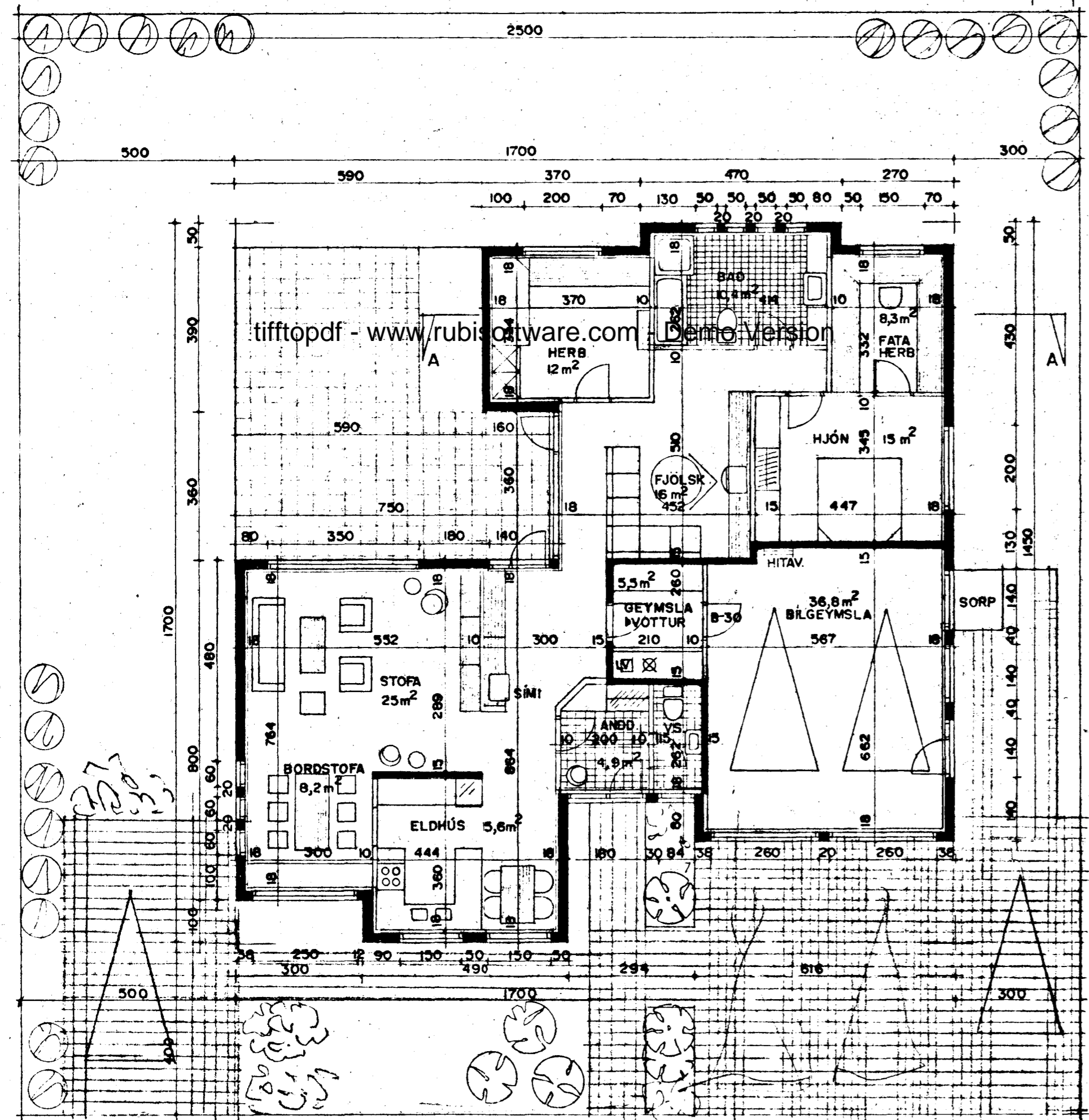

GRUNNMYND M. 1:100

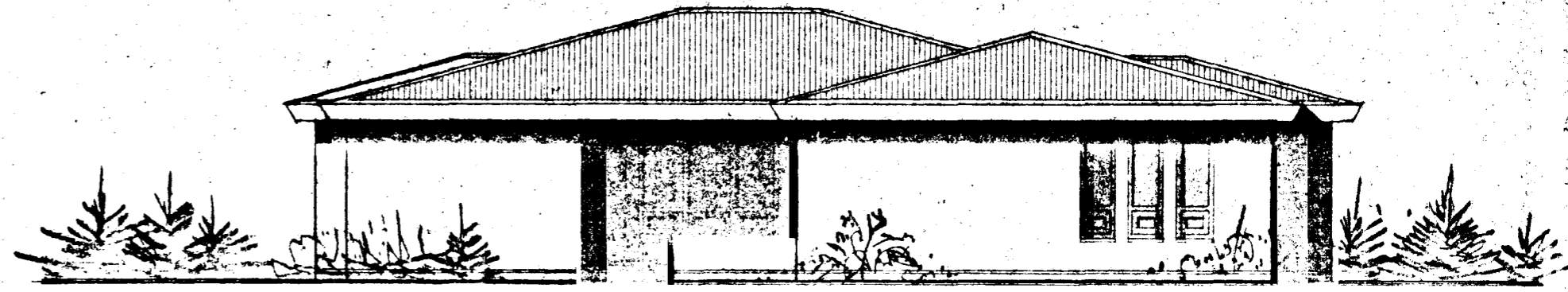

SUDUR M. 1:100

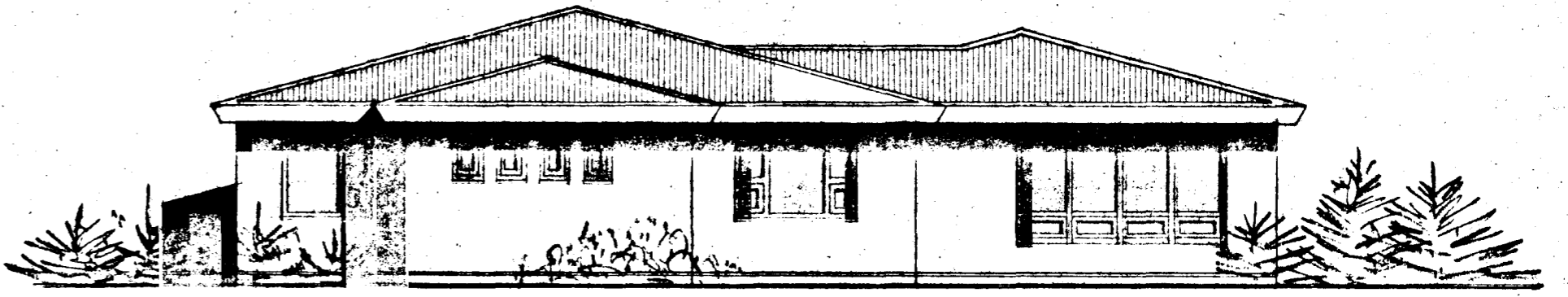

VESTUR M. 1:100



NORDUR M. 1:100

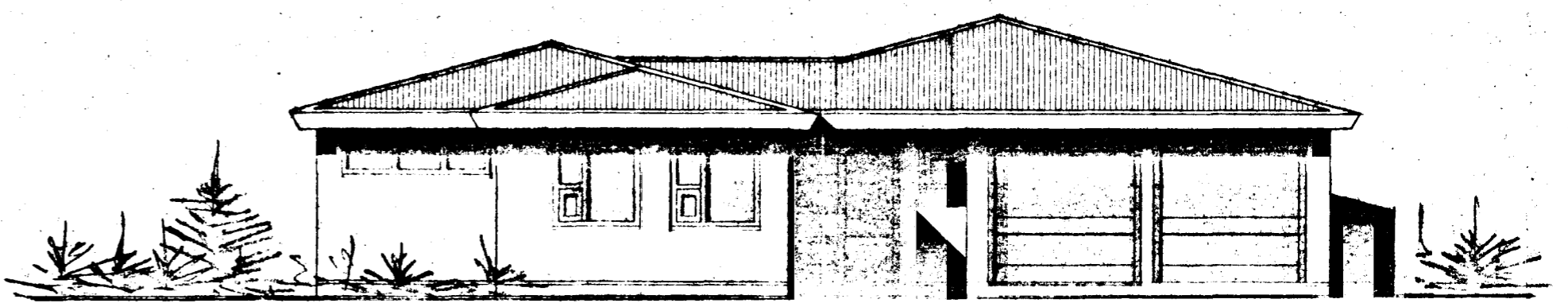

AUSTUR M. 1:100

BREYTT 1919 88 Sjþ.
[Signature]