

HÚS HR. JÓHANNESAR EINARSSONAR Í LANDI SETBERGS MÁL 1:100.

Samþykkt, á fundi byggingarnefndar...
 15.14.1970
 með fyrirvara um að gæðmátturinn
 sé aldrei minnst en lítturinn
 næst; þá þráttuástandi
 þess.
 Lúðvíg T. Svendsen
 byggingarfulltrúi

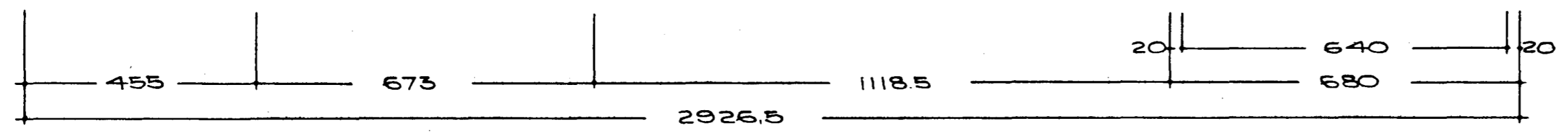
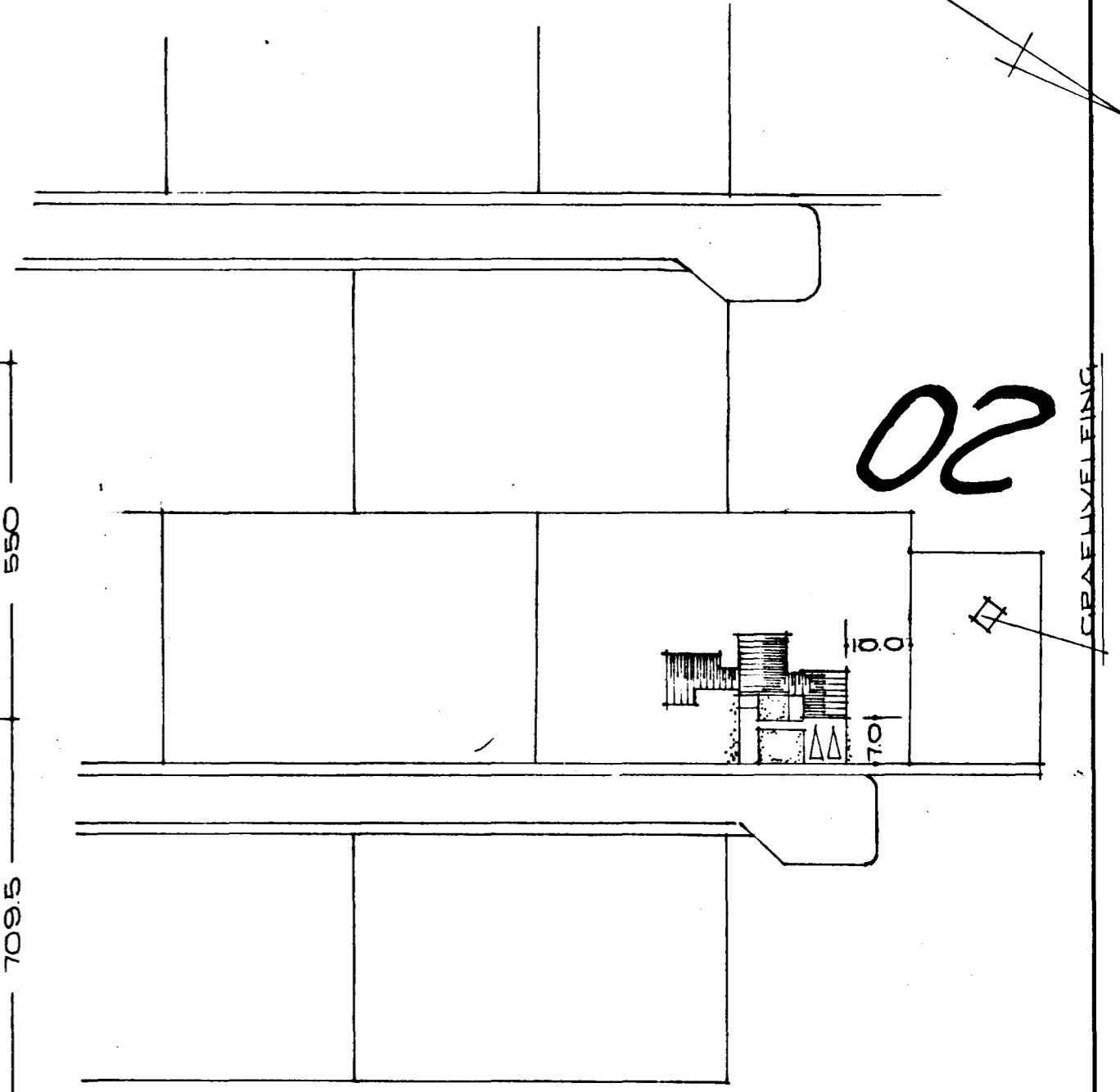
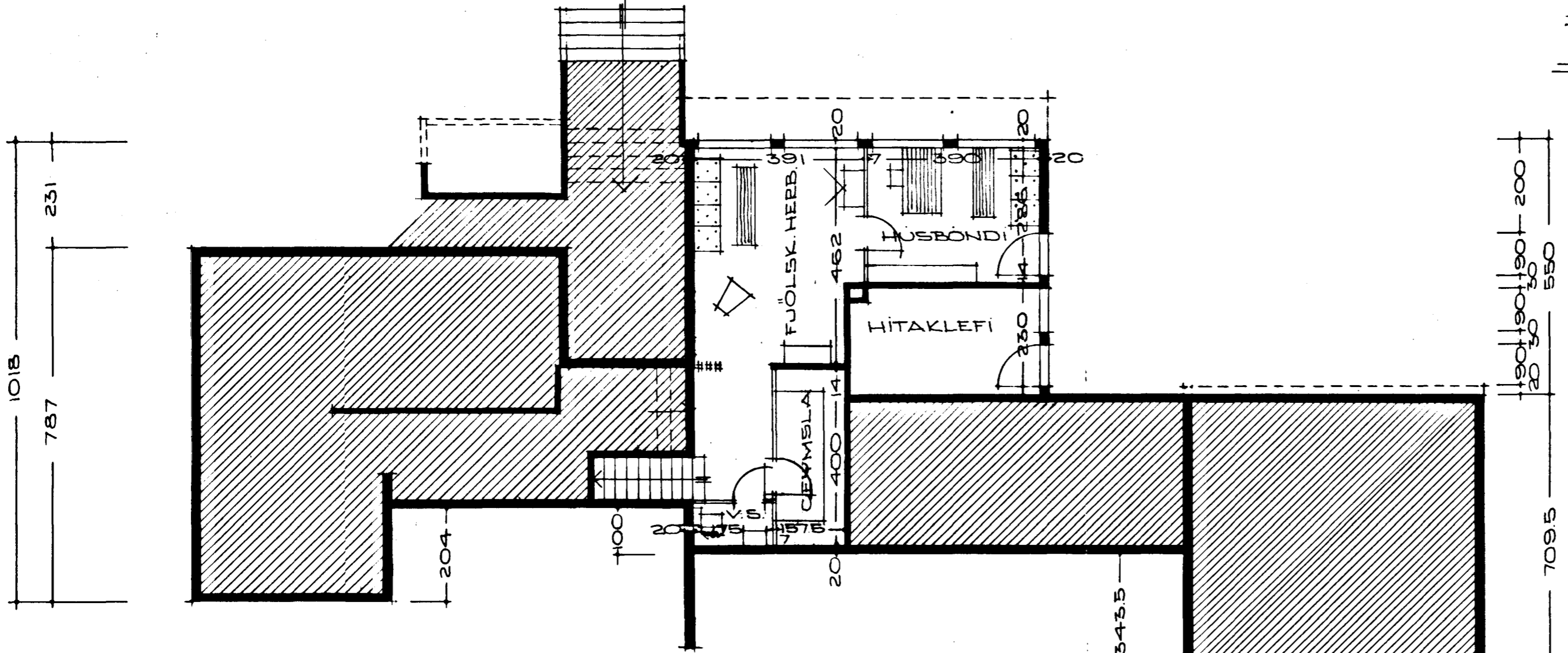
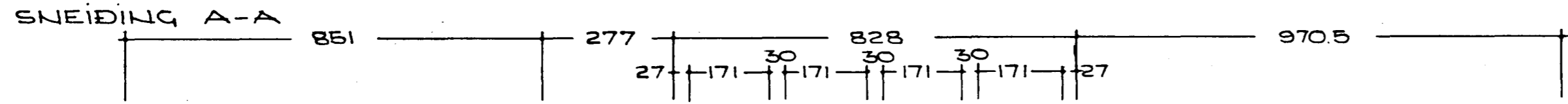
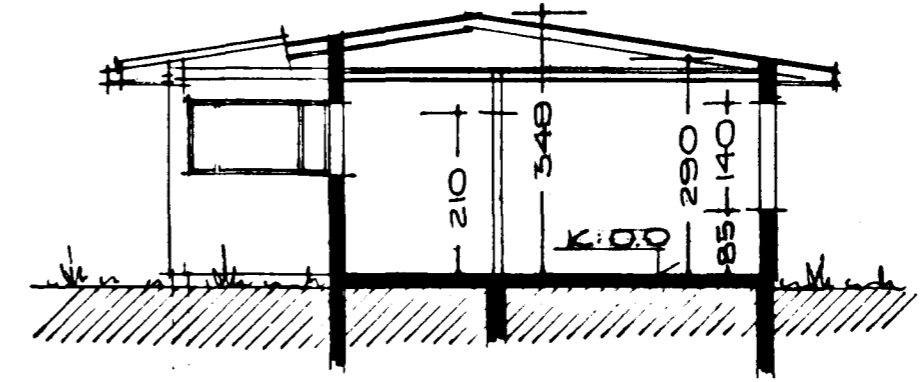
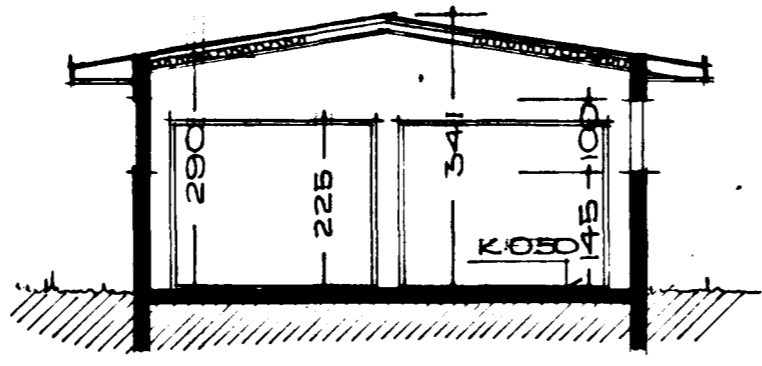
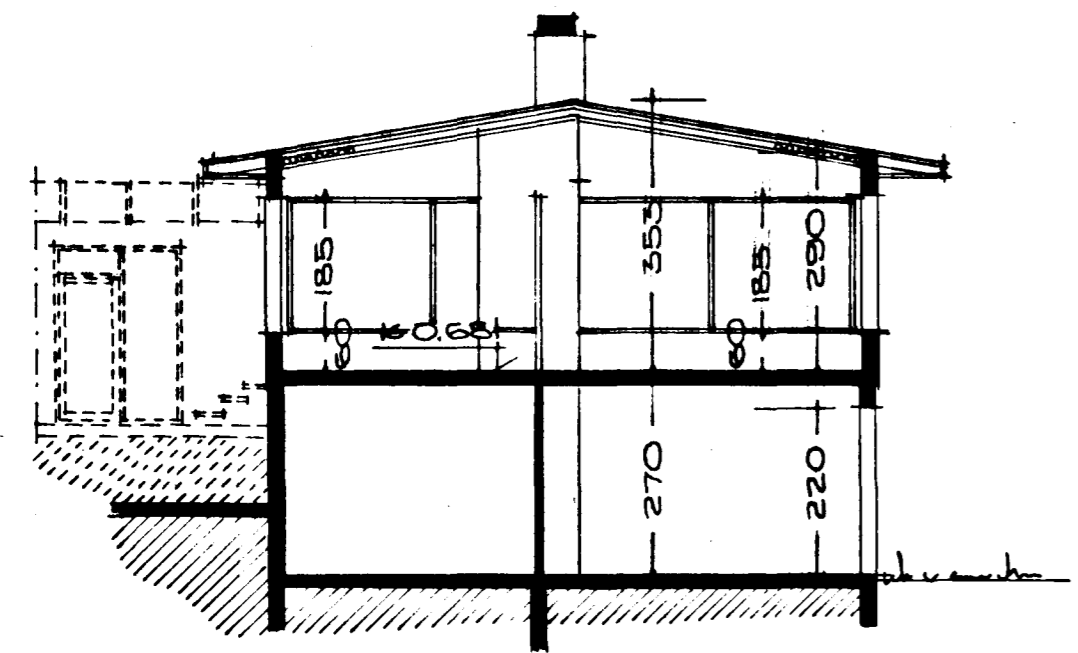

AFSTÖÐUMYND Í MÁL 1:1000.
 FLATARMÁL HÚSS. : 165.26 M²
 - " - BÍLSKÚRS : 49.30 M²

Hólsberg 13
 REYKJAVÍK Í APRIL 1970.

Þjartan Sveinsson