

Samþykkt á fundi bygginga-
nefndar þ. 18.8 1993.

BYGGINGAFULLI TRÚINN
Í HAFNARFIRÐI

Sigrún Halldóttir

BLAÐ 1 / 1



ÚTLIT NORÐUR MKV. 1:100

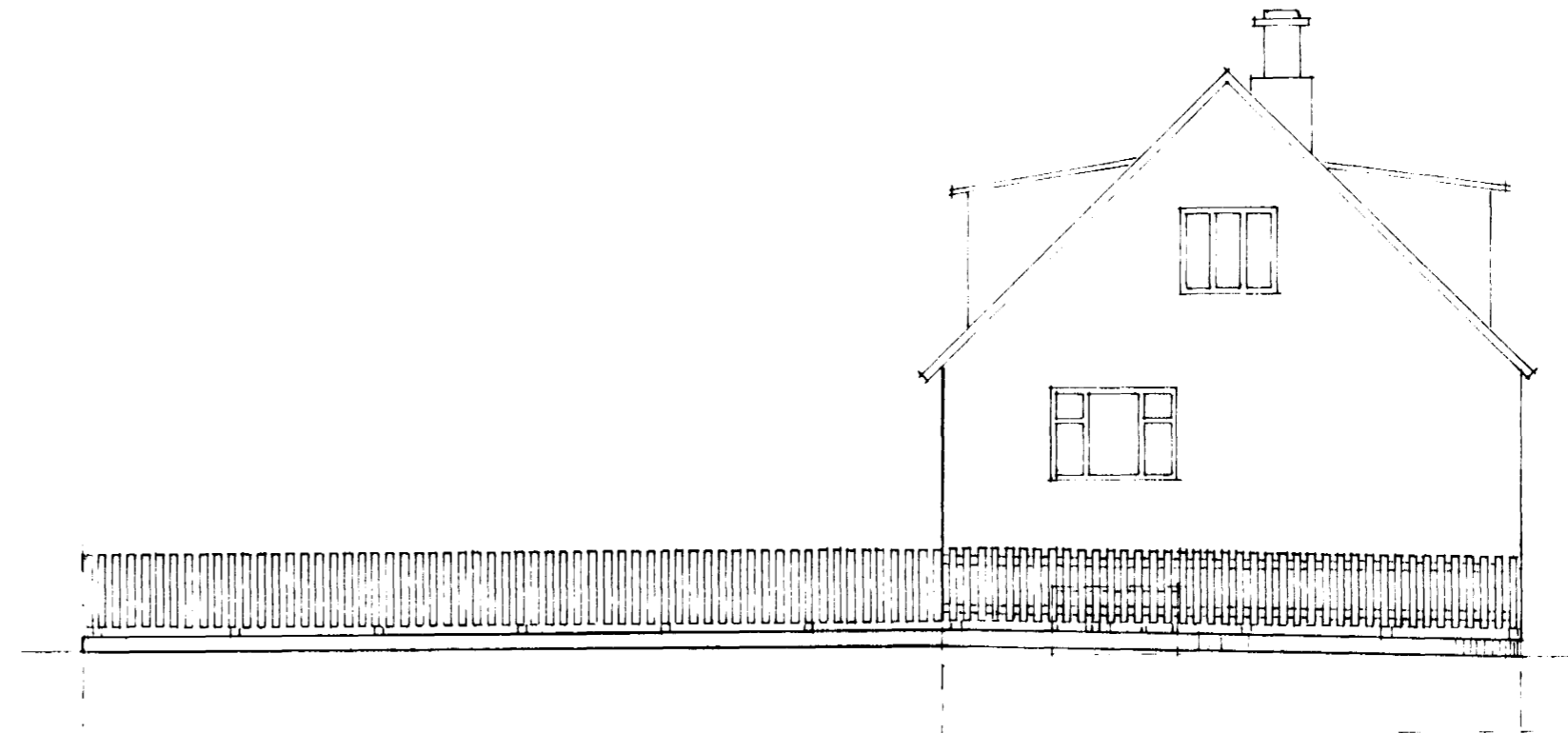

ÚTLIT AUSTUR MKV. 1:100

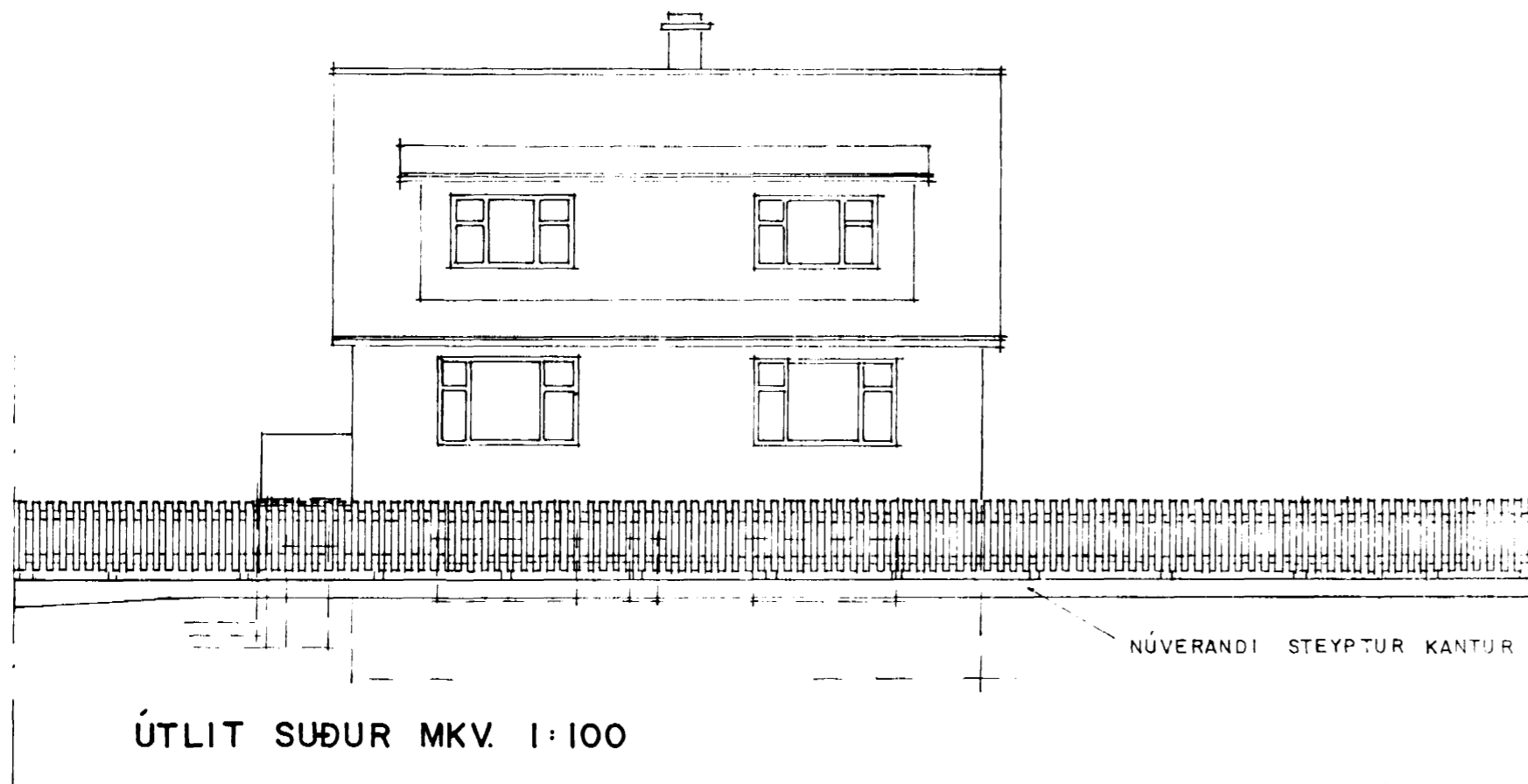

ÚTLIT SUÐUR MKV. 1:100

NÚVERANDI STEYPTUR KANTUR

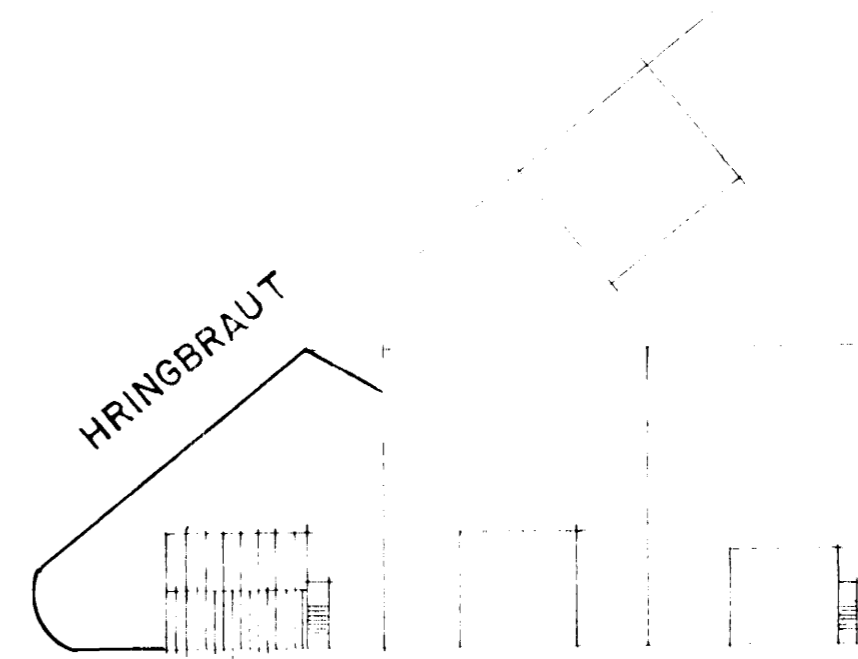

HOLTSGATA

AFSTÖDUMYND 1:500

UM HEFÐBUNDNA TÍMBURGIRNGU ER AÐ RÆÐA.

Sigrún Halldóttir

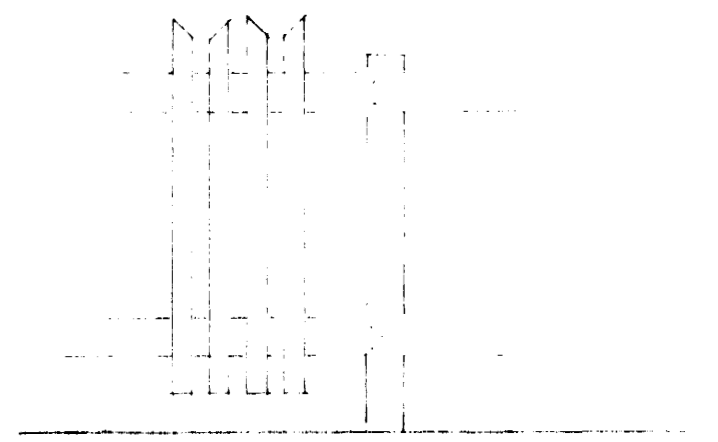

MKV. 1:20