

Samþykkt á fundi bygginga-  
nefndar þ. 9.16.1976  
BYGGINGAFULLTRÚINN  
Í HAFNARFIRÐI  
F.h. Einar Sigurðsson  
Bakilið er að hlévarnarsögu  
se á milli. hlé og fönðurhól.  
Kjallara

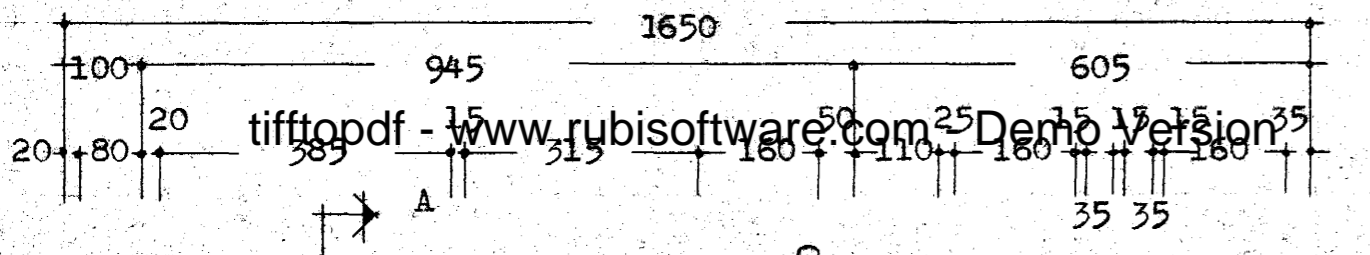

grunnmynd kjallara

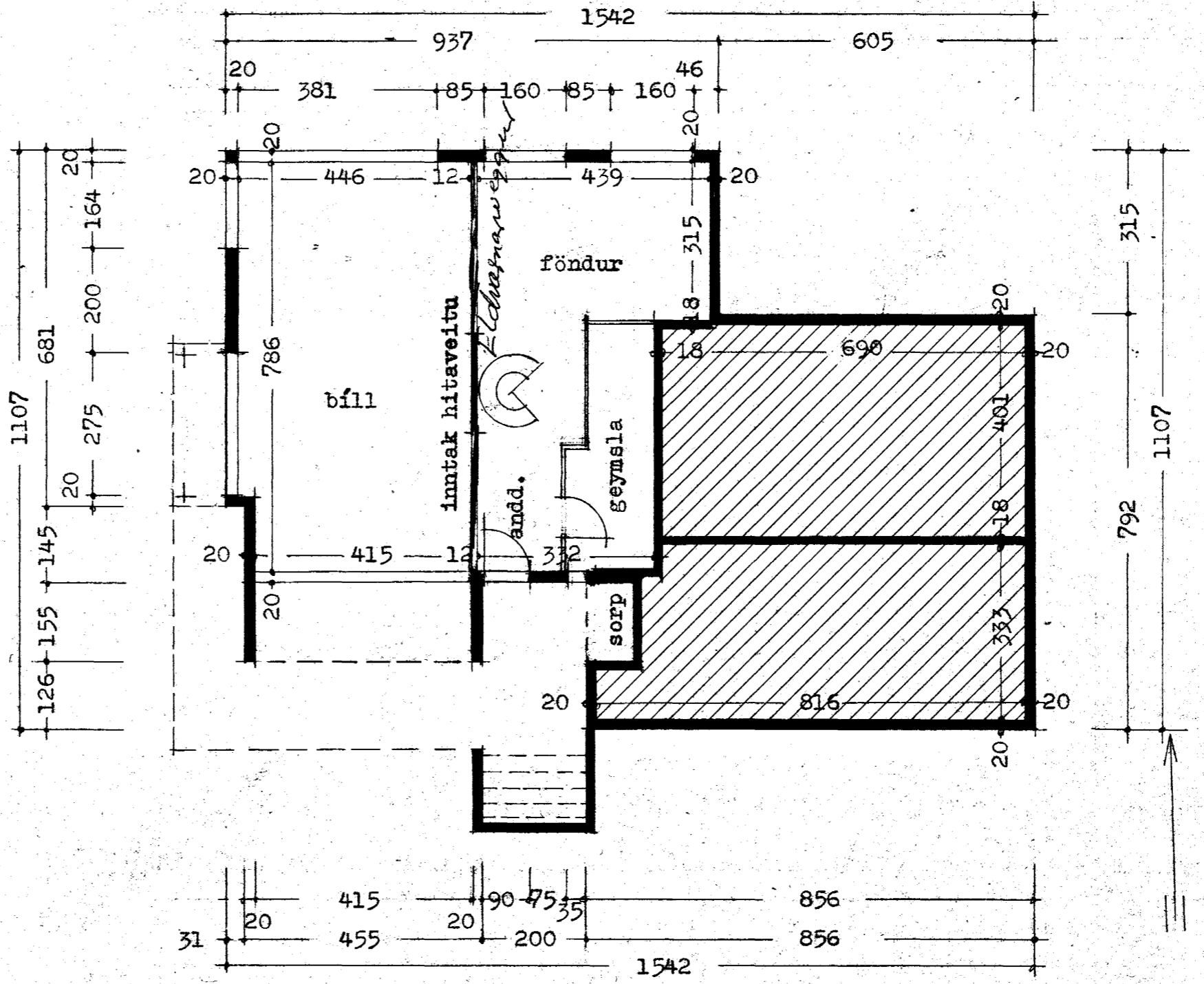
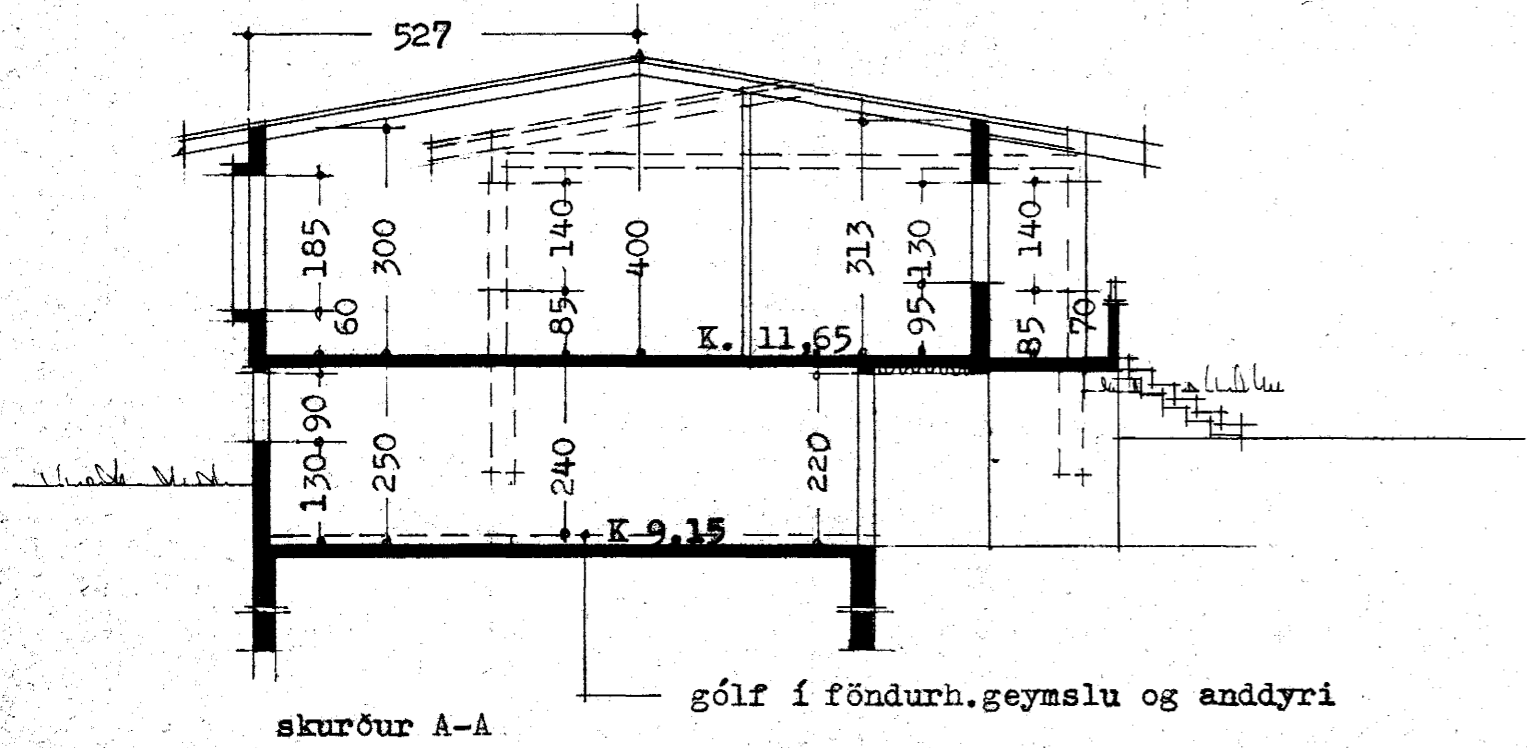
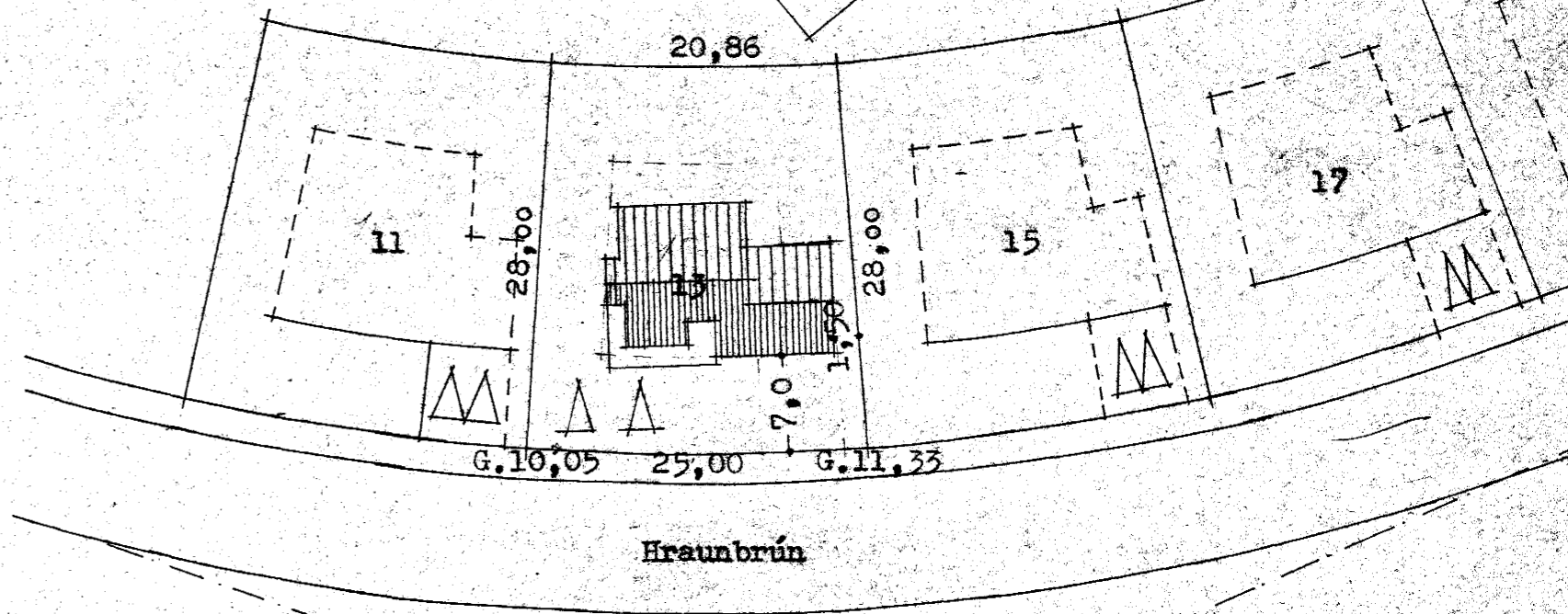

afstöðumynd m.1:500  
flatarmál húss 143,8 m.<sup>2</sup>

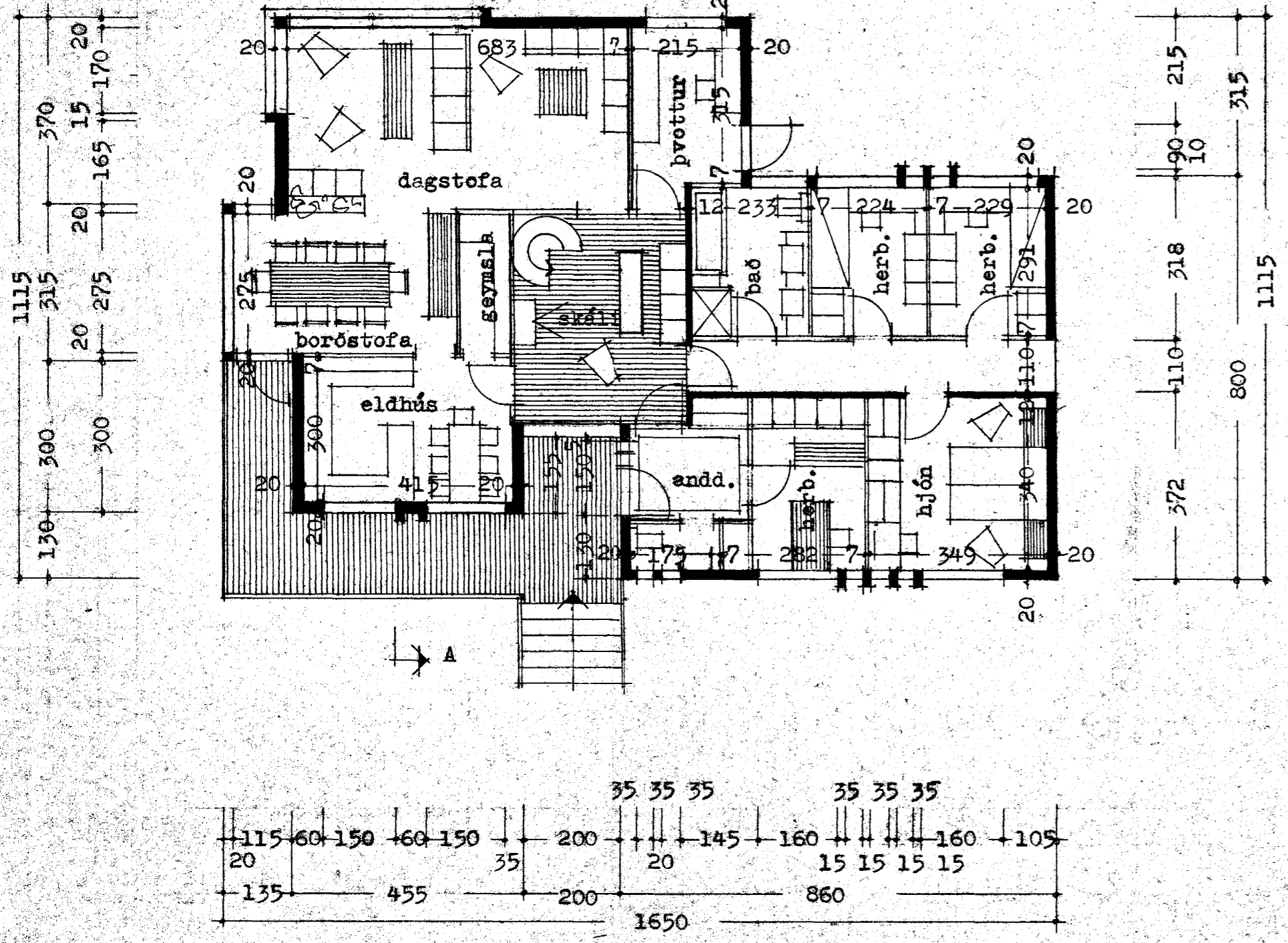

Reykjavík 1 maí 1976  
Héð er fönðurhól. 2.4m x sláð 2.5  
Sýntum Þórnissóni sept. 76.