

Samþykkt á fundi bygginga-  
nefndar þ. 16/12 1970

BYGGINGAFULLTRÚINN  
Í HAFNARFIRÐI

*E. J. Gunnarsson*



NORÐVESTUR

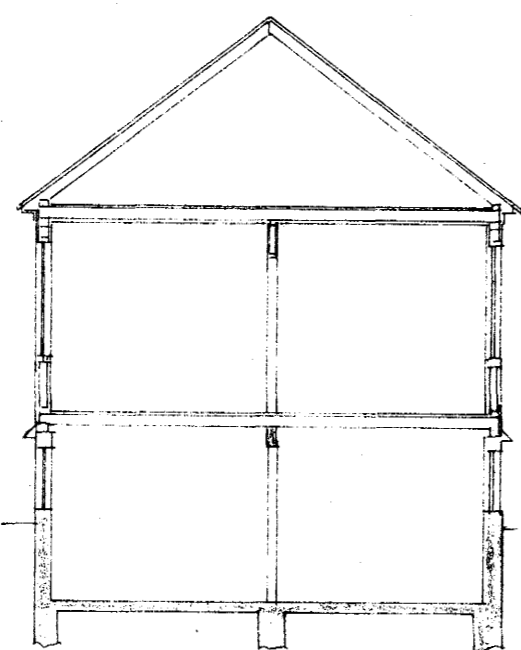

SKURÐUR

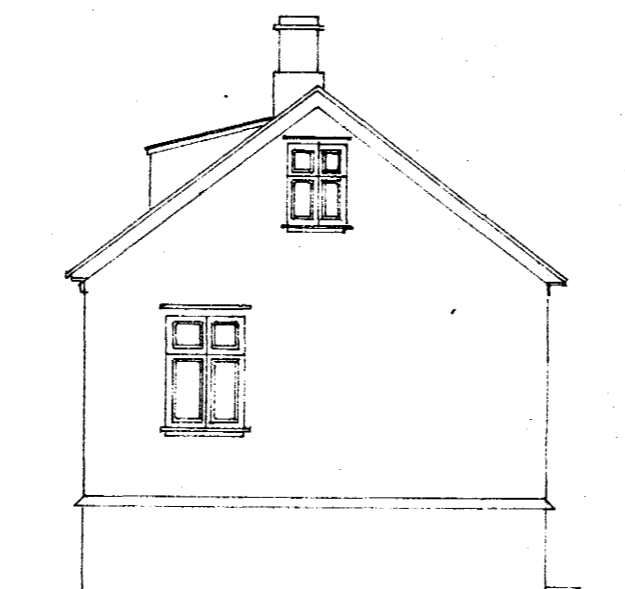

NORÐAUSTUR

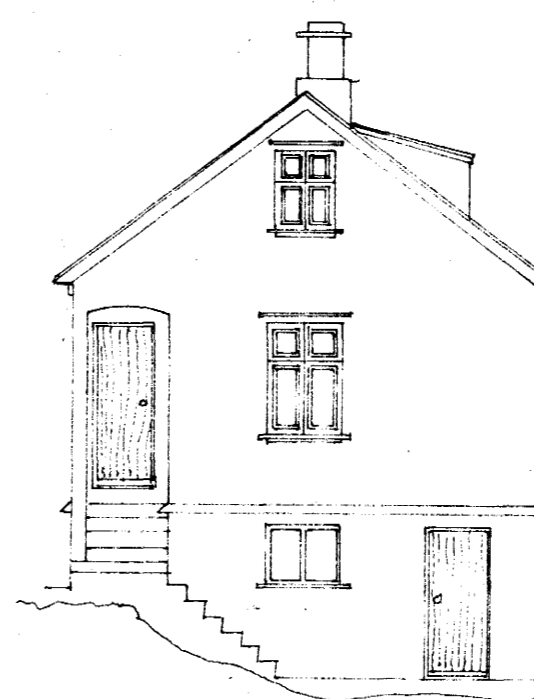

SUÐVESTUR



SUÐAUSTUR

tifftopdf - www.rubissoftware.com - Demo Version

FYRIR BREYTINGU:

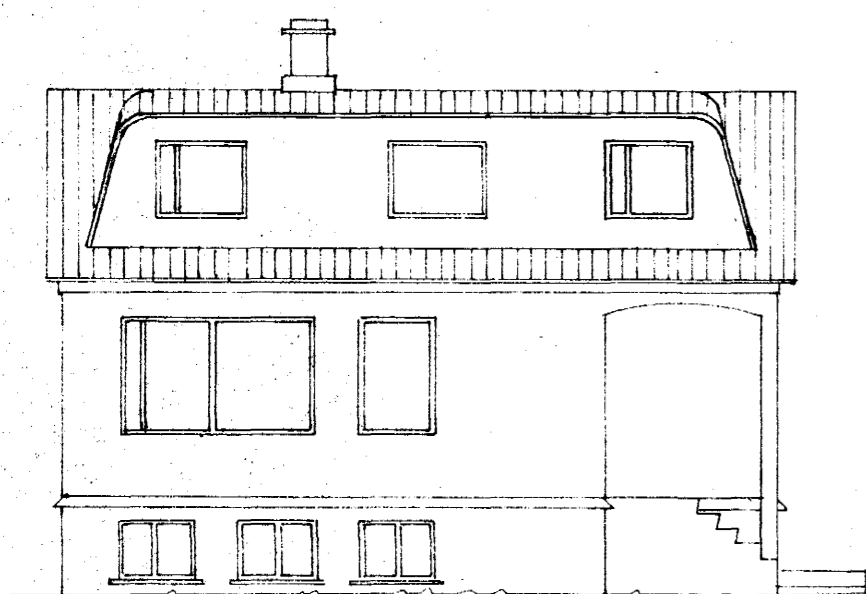

NORÐVESTUR

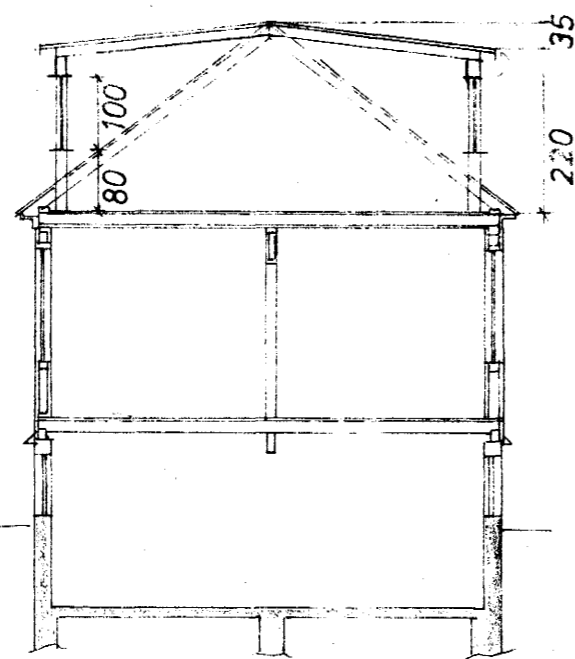

SKURÐUR

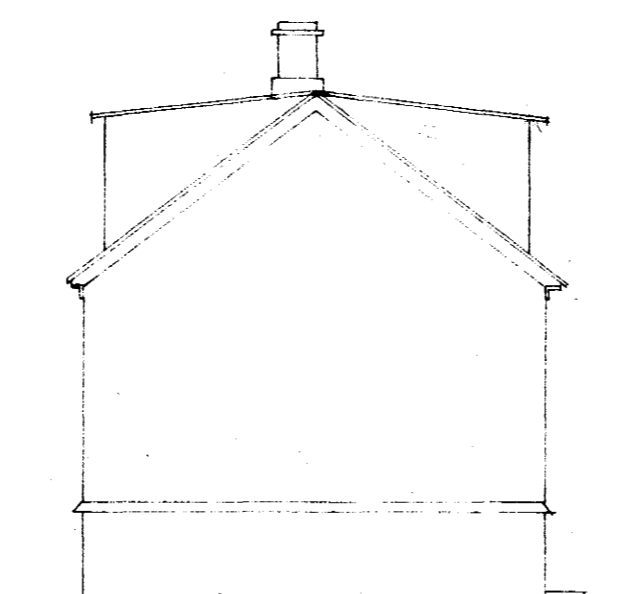

NORÐAUSTUR

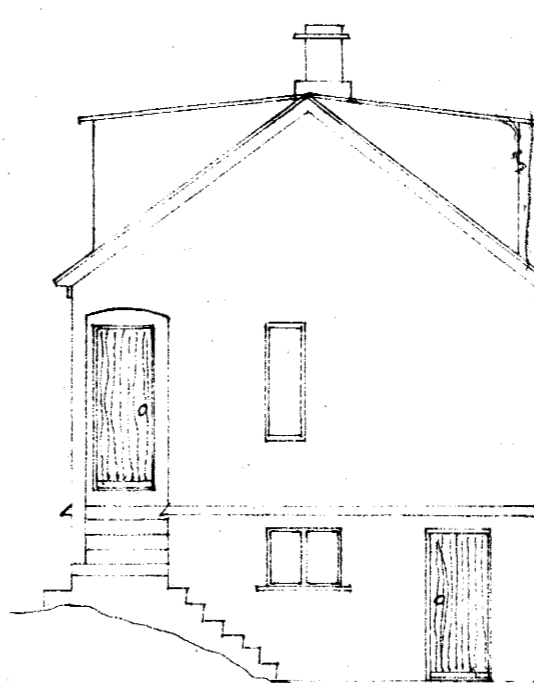

SUÐVESTUR

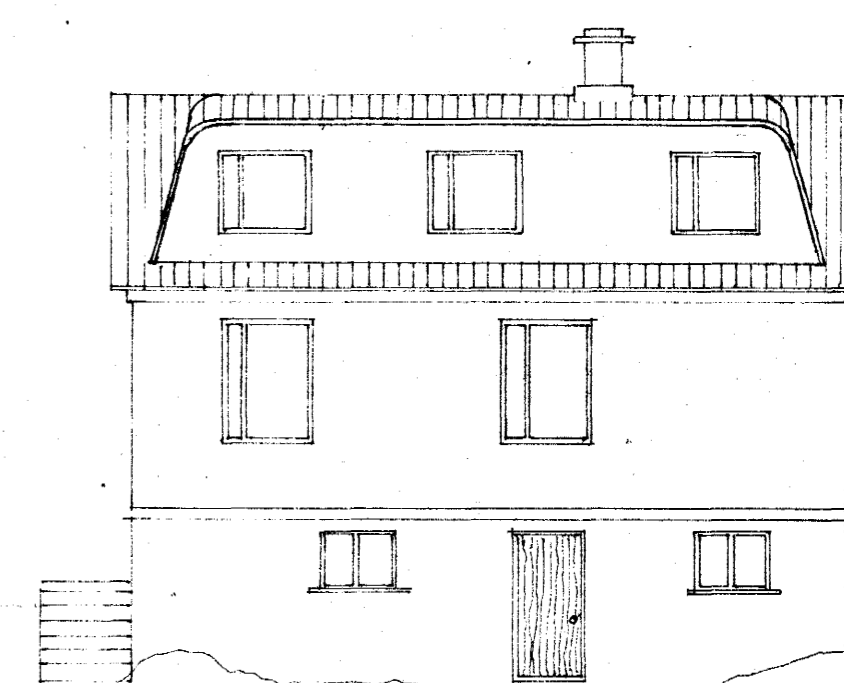

SUÐAUSTUR

EFTIR BREYTINGU:

AFSTADA 1:500

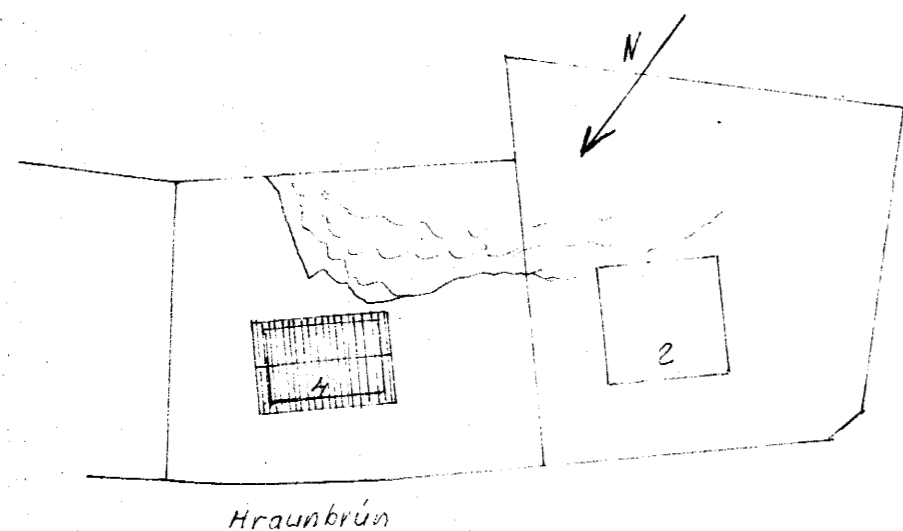

$$\frac{3,50 \times 1,40}{2} \times 8,50 = 20,83 \text{ m}^2$$

$$\frac{2,00 \times 0,60 \times 1,20 \times 2}{2} = 1,44$$

$$19,39 \approx 19 \text{ m}^3 \text{ aukverðing.}$$

HRAUNBRÚN 428 HAFNARFIRÐI

KVISTIR Á ÞAKI.  
GLUGGABREYTING.

JÓHANN GUNNAR BERGÞÓRSSON VERKFR. MVFI  
KÖLDUKINN 9 SÍMI 52895

M:  
1:100  
1:500

H:  
T. 8/96.

Y:  
S. 8/96.

DAGS.  
SEPT '70