# HRAUNBRÚN 46.

4250-0460 -01

Samþykkt á fundi bygginganefndar þ. 7/10 1981
BYGGINGAFULLTRÚINN
Í HAFNARFIRÐI

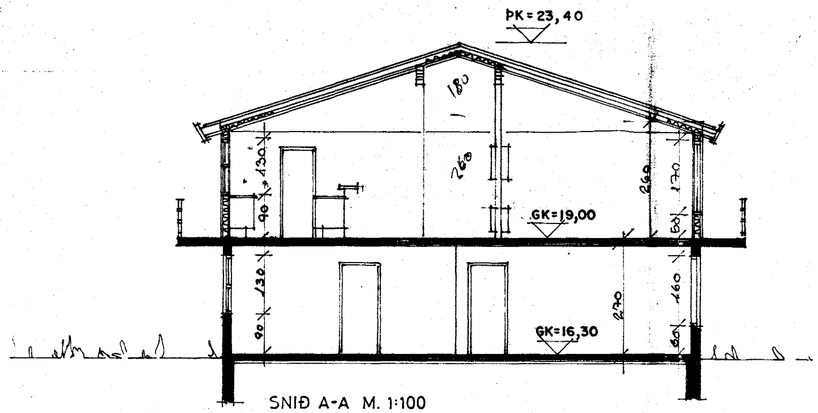


SNIÐ A-A M. 1:100

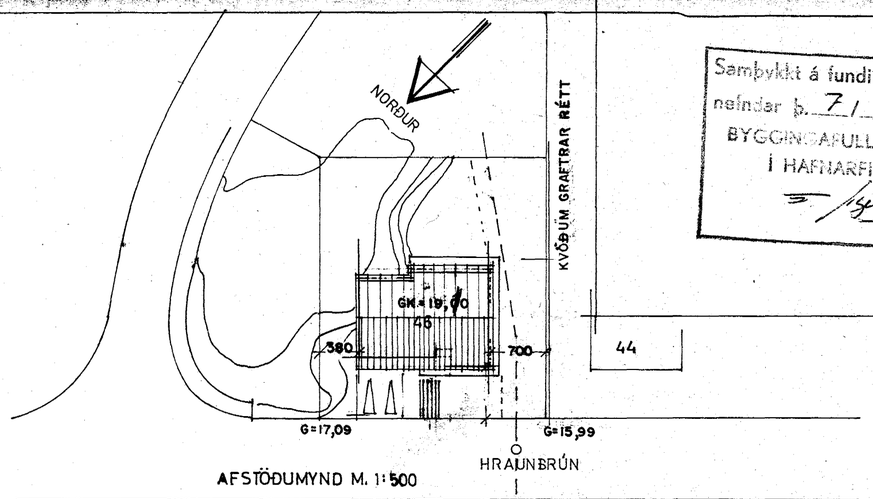


AFSTÖÐUMYND M. 1:500

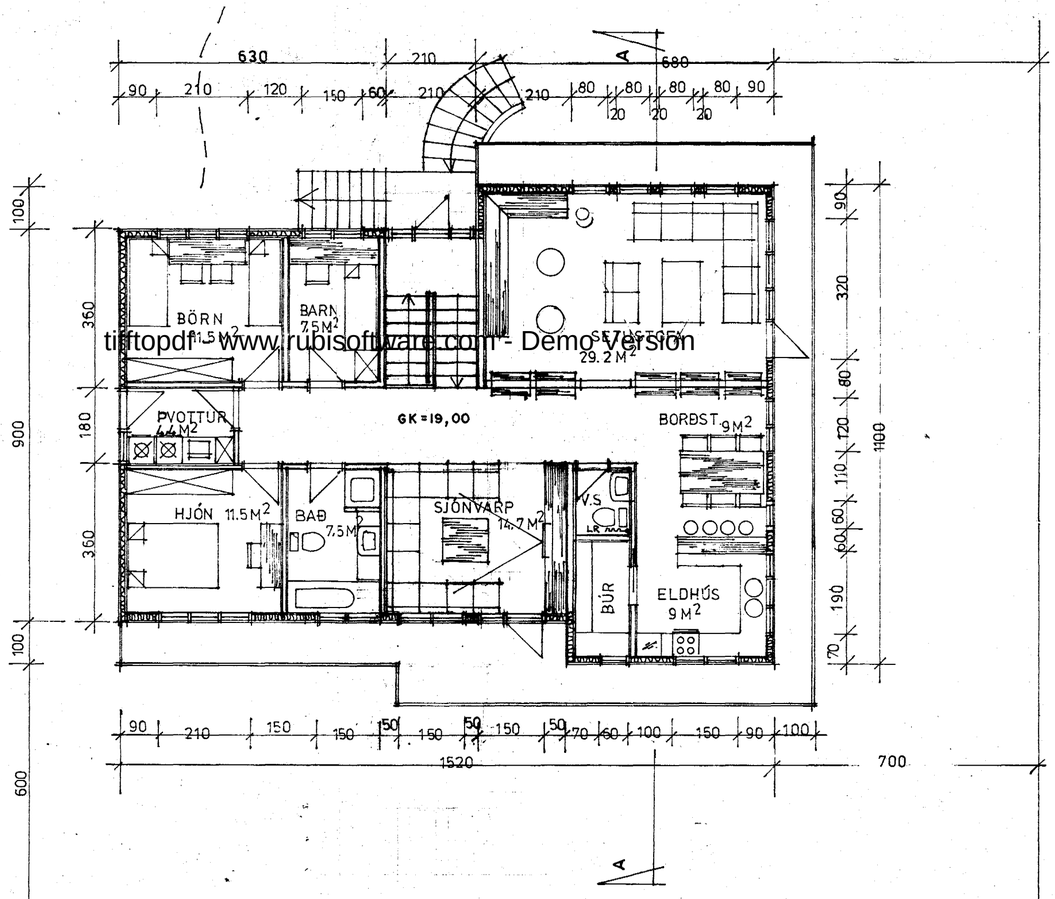


GRUNNMYND HÆÐAR M. 1:100

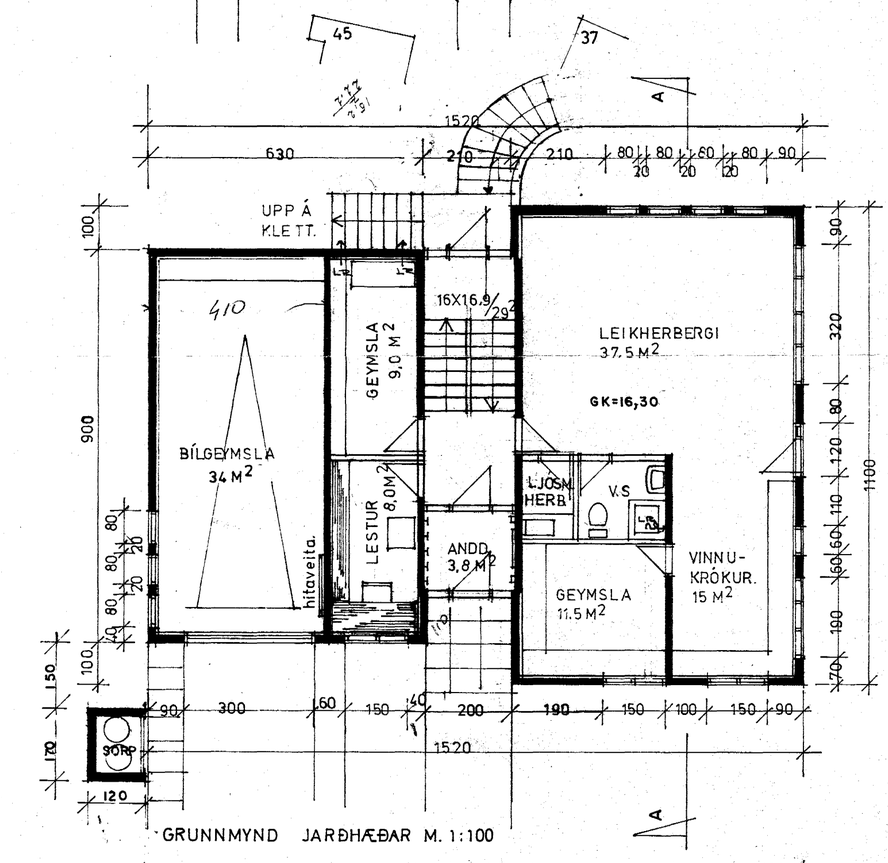


GRUNNMYND JARÐHÆÐAR M. 1:100

FLATARMÁL: 1 HÆÐ = ~~149~~ 148,3 M² brúttó.
JARÐHÆÐ = ~~151,6~~ 148,2 M² brúttó PAR AF BÍLGEYMSLA ~~40~~ 37 M² brúttó.
RÚMMÁL HÚSS = ~~893~~ M³ brúttó 919
FLATARMÁL LÓÐAR = 785,9 M² ⇒ NÝTINGARHLUTFALL = 0,2.
KOLNUNARTÖLUR Í SAMRÆMI VIÐ Í.S.T. 66.

111,2 m²
37 m²
148,2 m² × 2,7 = 400,1 m³
300,1
100
148,3 × 3,5 519
919


SIGURÐUR PORVARÐARSON BYGGINGAFRÆÐINGUR
BREIÐVANGI 28 HAFNARFIRÐI. S. 54092.


breytt í okt. 1981.

gert í sept 1981. Sigurður Þorvarðarson

tiftopdf - www.rubisoftware.com - Demo Version