Samþykkt þann
18 AUG. 1999
Byggingafulltrúinn í Hafnarfirði
Erlendur Hjálmarsson

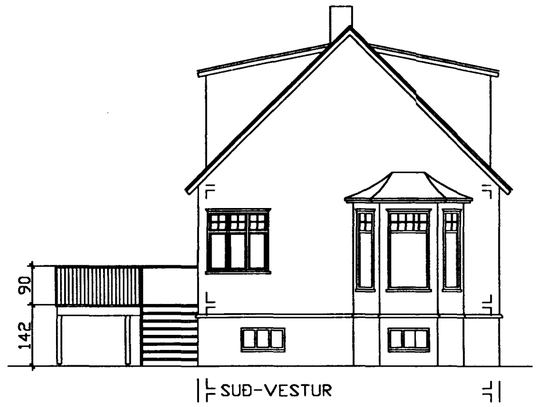

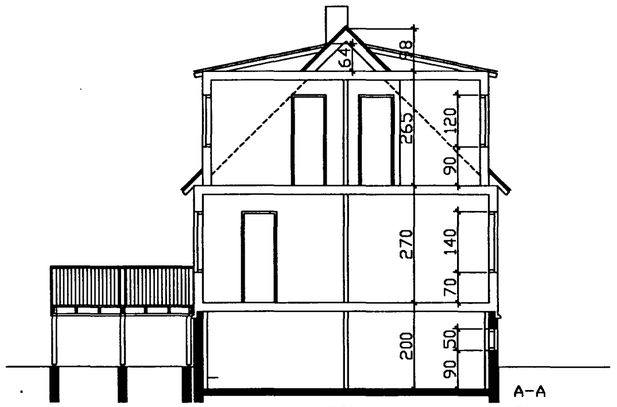

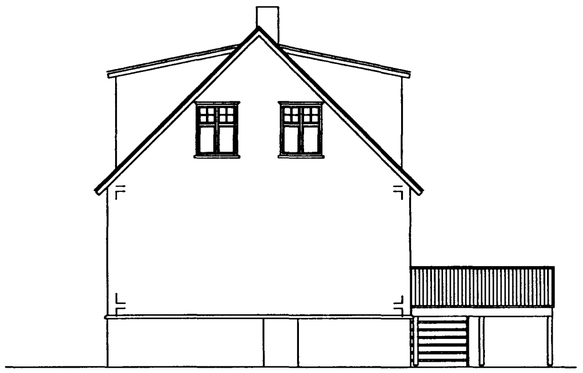

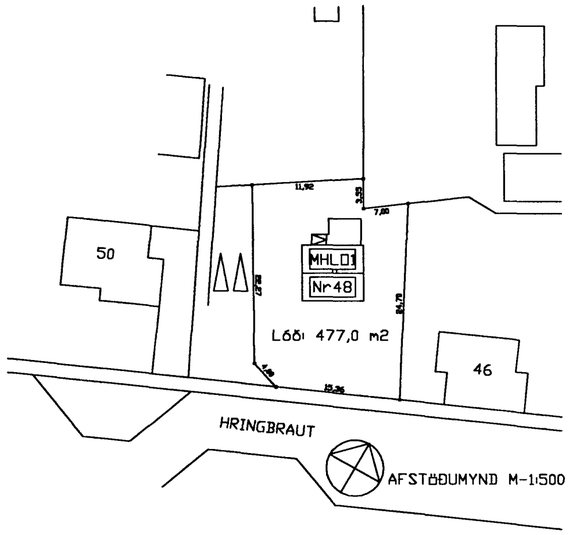

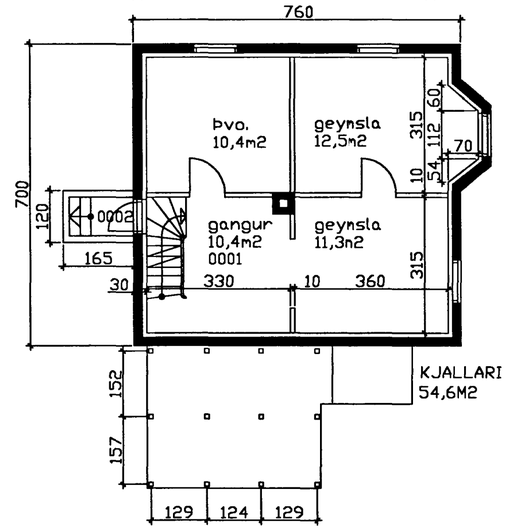

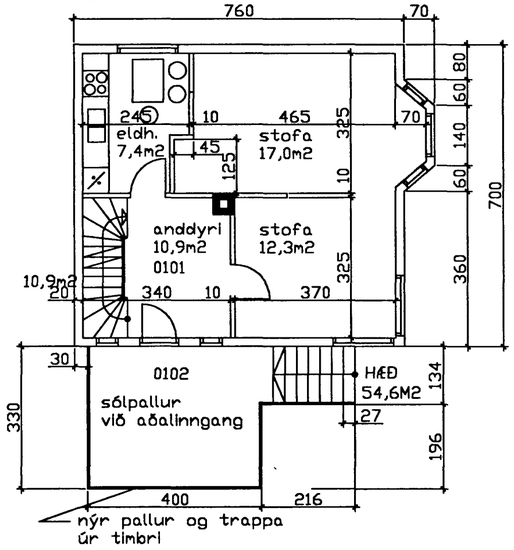

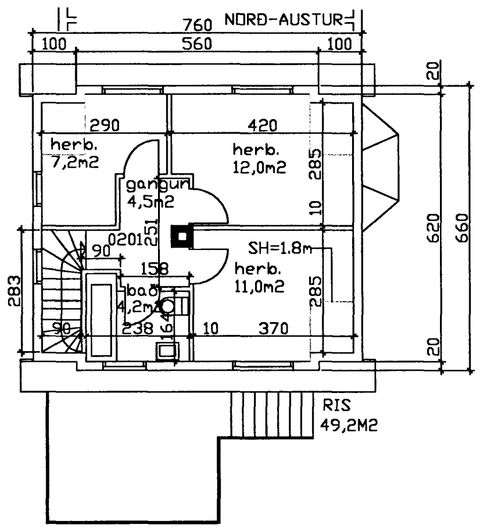

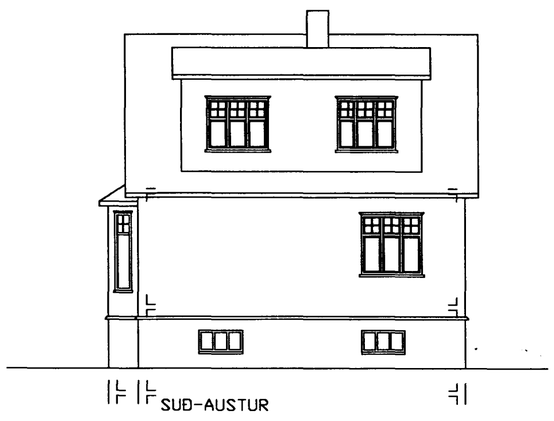

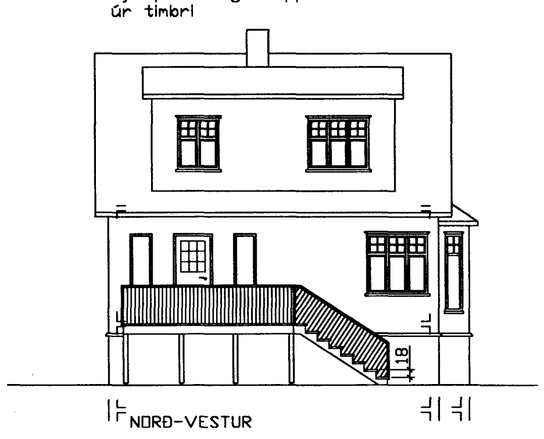

Skráningartafla:	Hringbraut 48, Hafnarfirði				Skrásetjari:	Sigurþór Aðalsteinsson											
Landnúmer:	121066				Kennitala:	250144 3939											
Matshlutanúmer:	01				Útgáfa: 4.01	Dags.:	8.8.1999										
Uppskipting og lýsing					Stærðir												
D0 Lokun	D1 Rými hæð-róð	D2 Notkun tæki	D3 Hólfa-fjöldun	D4 Eignar-hald	D5 Botn-flötur m²	D5M Milliflötur m²	D6 Stigar m²	D7 Op m²	D8 Brúttóflötur m²	D9 Brúttóflötur sh < 1,8	D10a Sameiginlegt min	D10b Sameiginlegt max	D11 Brúttó rúmmál m³	D12 Nettóflötur m²	D16 Birt flatarmál m²	Hlutfallstala sameignar	D17 Skipta-rúmmál m³
		Matshluti			158,4	0,0	4,8	4,3	154,1	7,7			415,9	133,6	146,4		342.748
		Botn											10,9				
	00	Kjallari			54,6	0,0	1,8	0,0	54,6	0,0			109,2	44,6	54,6		
A	0001	íbúðargeymsla	N	0101	54,6		1,8		54,6		2,00	2,00	109,2	44,6	54,6	2,00	89.200
C	0002	stétt/trappa	U	0101	2,0				2,0								
	01	1. hæð			54,6	0,0	3,0	1,8	52,8	0,0			147,4	47,6	52,8		
A	0101	íbúð/stofur	N	0101	54,6		3,0	1,8	52,8		2,70	2,70	147,4	47,6	52,8	2,70	128.520
C	0102	trappa/sólpallur	U	0101	13,2		2,9		13,2								
	02	Ris			49,2	0,0	0,0	2,5	46,7	7,7			148,4	41,4	39,0		
A	0201	ris/svefnherb.	N	0101	49,2			2,5	46,7	7,7	0,20	3,63	148,4	41,4	39,0	3,02	125.028

Sigurþór Aðalsteinsson

HRINGBRAUT 48, HAFNARFIRÐI

BREYTT:	DAGS:	LÝSING:
SA	08.08.1999	Númer á pall, min hæ? í töflu, afstö?umynd lögð?

ÞRIÐJA HÆÐIN, ARKITEKTAR – SIGURÞÓR AÐALSTEINSSON FAÍ
STRANDGÖTU 28 220 HAFNARFIRÐI
SÍMI: 555 46 10 FAX: 565 48 31
KT:250144-3939
NETFANG: al@islandia.is

Trépallur og trappa

HANNAÐ: SA TEIKNAÐ: SA DAGS: 24.07.1998 MKV: 1:100 VERKNR: –