Skráningartafla:		HRINGBRAUT 73, 220 HAFNARFIRÐI				Skrásetjari:	Sigurþór Aðalsteinsson											
Landnúmer:		121091				Kenntala:	250144 3939											
Matshlutanúmer:		01			Útgáfa 4.01	Dags.:	9.8.1999											
Uppskipting og lýsing					Stærðir													
D0	D1	D2	D3	D4	D5	D5Vl	D6	D7	D8	D9	D10a	D10b	D11	D12	D16		D17	
Lokun	Rýmis hæð-róð	Notkun texti	Hofuð-flokkun	Eignar-hald	Bólmfetur m²	Millifetur m	Stigar m²	Op m²	Bruttofetur m²	Bruttofetur sh < 1.8	Salarhæð min	Salarhæð max	Brutto rúmmál m³	Nettofetur m²	Birt flatarmál m²	Reiknifræðilegt skiptarúmmáls	Skipta-rúmmál m³	
		Matshluti			309,3	0,0	4,3	4,4	304,9	99,0			641,6	186,9	205,9		471,550	
		Botn											20,6					
	01	**1.hæð**			103,1	0,0	2,4	0,0	103,1	2,2			257,8	88,4	100,9			
A	0101	**íbuð**	N	0101	75,8				75,8	2,2	0,20	2,50	186,3	65,5	73,6	2,46	161,130	
A	0102	**hluti efri íbúðar**	N	0201	27,3		2,4		27,3		2,50	2,50	71,5	22,9	27,3	2,50	57,250	
	02	**2. hæð**			103,1	0,0	1,9	2,2	100,9	0,0			274,2	90,2	100,9			
A	0201	**íbuð**	N	0201	103,1		1,9	2,2	100,9		2,66	2,66	274,2	90,2	100,9	2,66	239,932	
C	0202	**svalir**	S	0201	6,1				6,1				6,1			1,00	6,100	
	03	**ris**			103,1	0,0	0,0	2,2	100,9	96,8			89,0	8,3	4,1			
A	0301	**þakrými/geymsla**	N	0201	103,1			2,2	100,9	96,8	0,00	2,30	89,0	8,3	4,1	0,86	7,138	
Athugasemdir																		
Sameignir sumra																		
Eignarhald																		
				Skiptarúmmál														
	Eignar-hald	Notkun texti	Birt flatarmál m²	Sérrými m³	Sérrými og sameign m³													
	0101	**íbuð**	73,6	161,130	161,130													
	0201	**íbuð**	132,3	310,420	310,420													
		Alls	205,9	471,550	471,550													

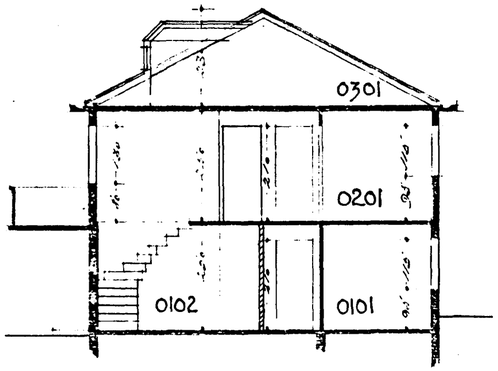

a-a

Samþykkt þann
18 AUG. 1999
Byggingafulltrúinn í Hafnarfirði
Erlendur Hjálmarsson

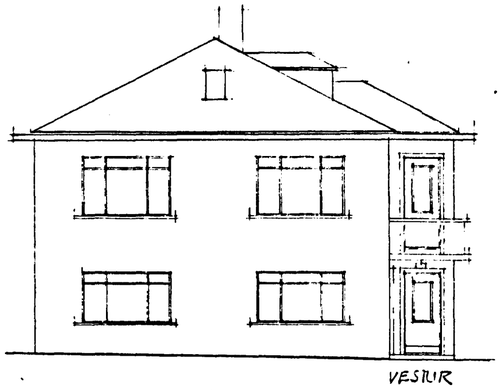

VESTUR

SUÐUR

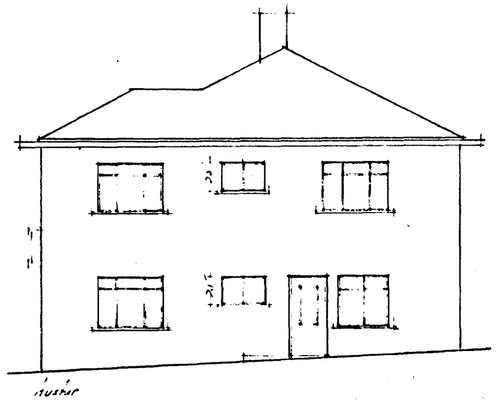

austur

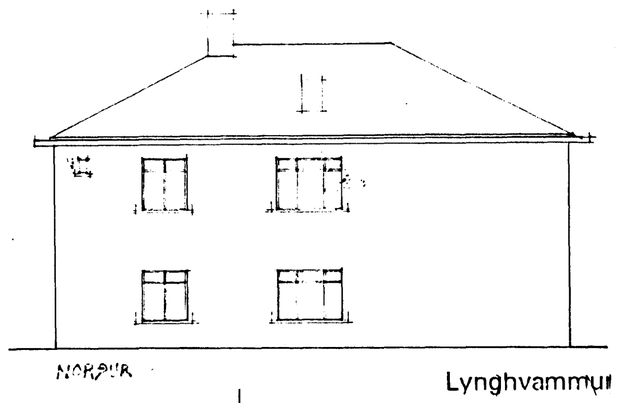

NORÐUR

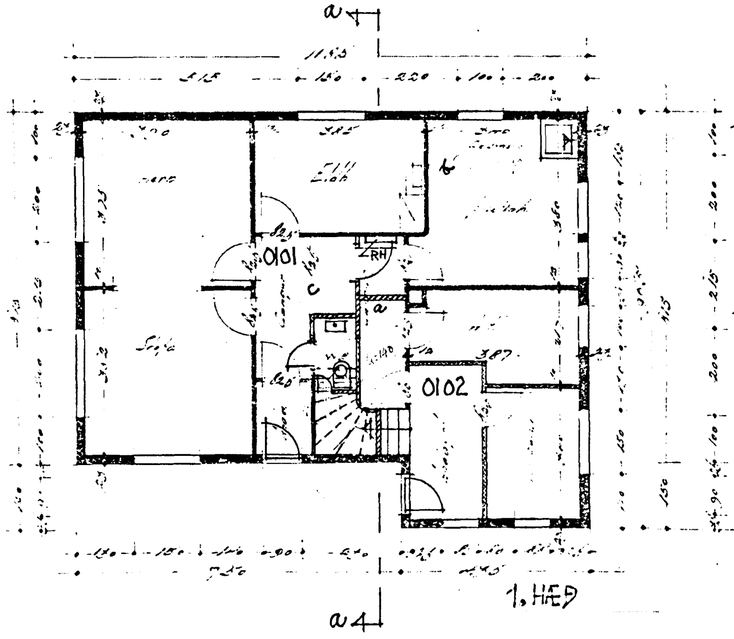

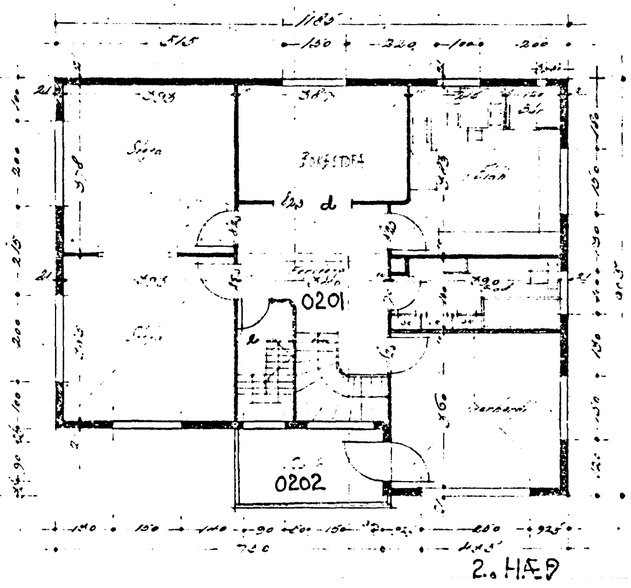

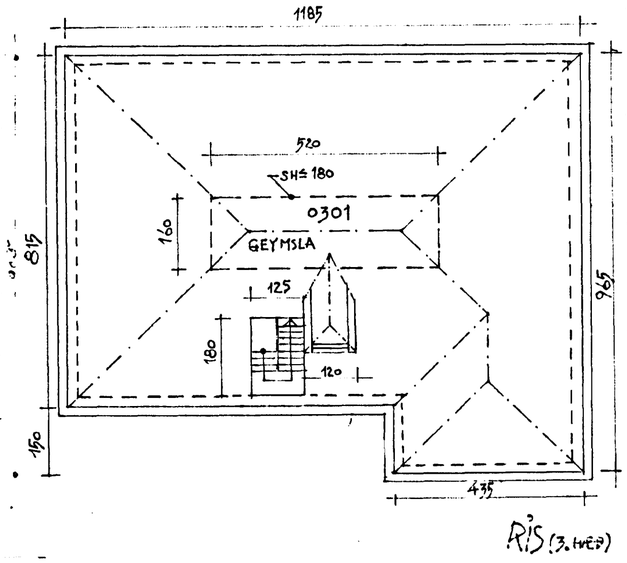

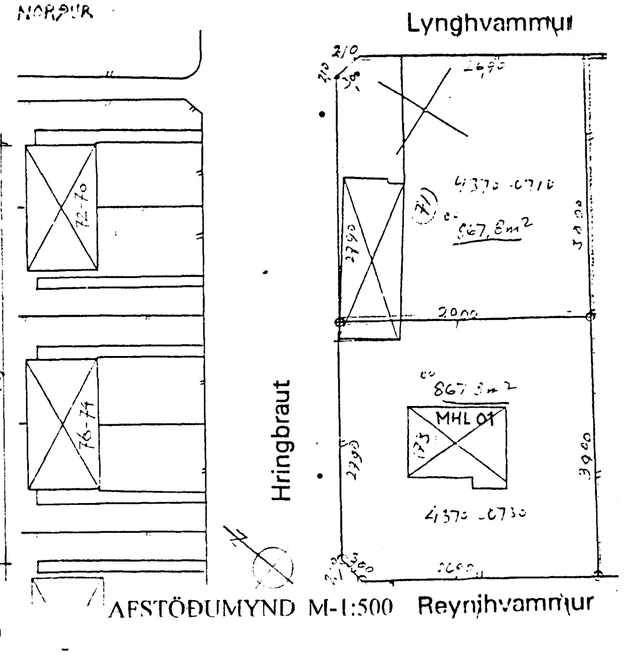

Breytt 08.08.1999 a settur veggur á neðri hæð
b fjarlægður veggur á neðri hæð
c færð hurð og veggur á neðri hæð
d stækkað hurðarop á efri hæð
e færð hurð á stigakompu efri hæð

Reyndarteikning 08.08.1999
Sigurþór Aðalsteinsson, arkitekt.

HRINGBRAUT 73, HAFNARFIRÐI
Upphafleg teikning Sig. Guðmundsson, júní 1947