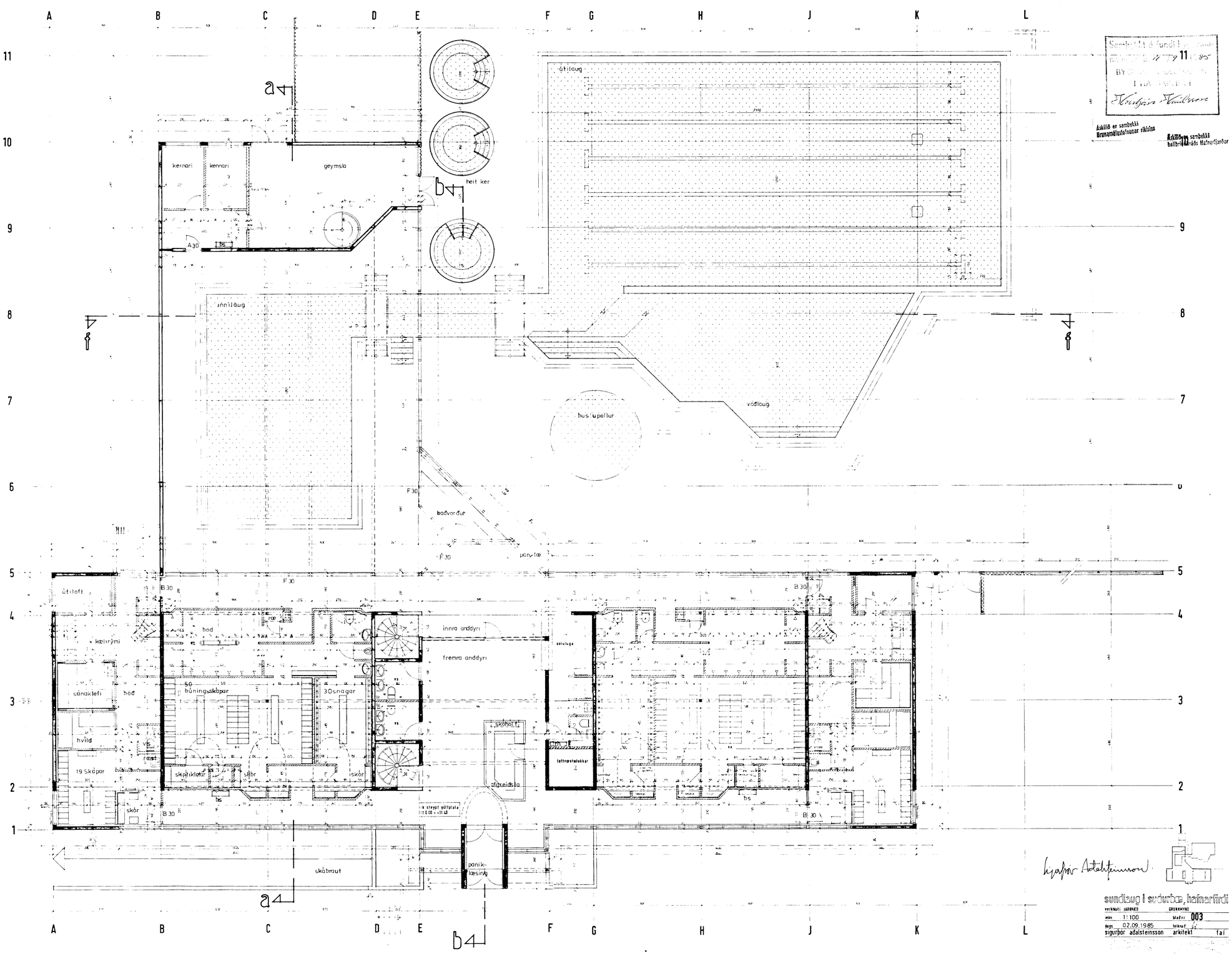

Sigurþór Adalsteinsson

sundlaug i sudurbæ, hafnarfirdi

verkhluti: JARÐKEÐ		GRUNNMYND	
mkv.	1:100	blaðnr.	003
dags.	02.09.1985	teiknad.	
sigurþór adalsteinsson		arkitekt	faí