Byggingarfulltrúi samþykkir erindið.

15 DES. 2004

Bent skal á að samþykkt þessi verður ekki virk, fyrr en eftir þinglýsingu eignaskiptayfirlýsingar-innar og skráningu hennar hjá Fasteignamati ríkisins.

Byggingafulltrúinn í Hafnarfirði
F.h. Kristján Þórarinsson

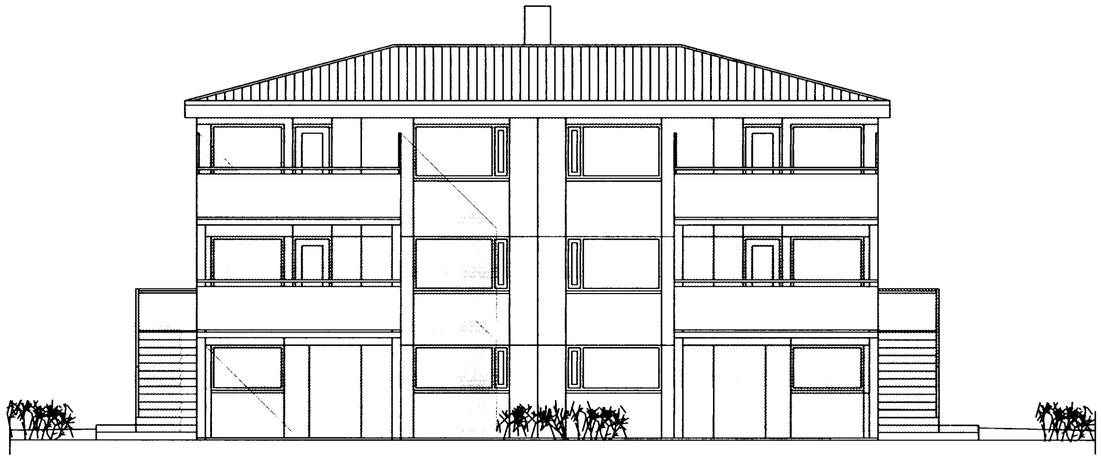

SUÐAUSTUR MKV. 1:100.

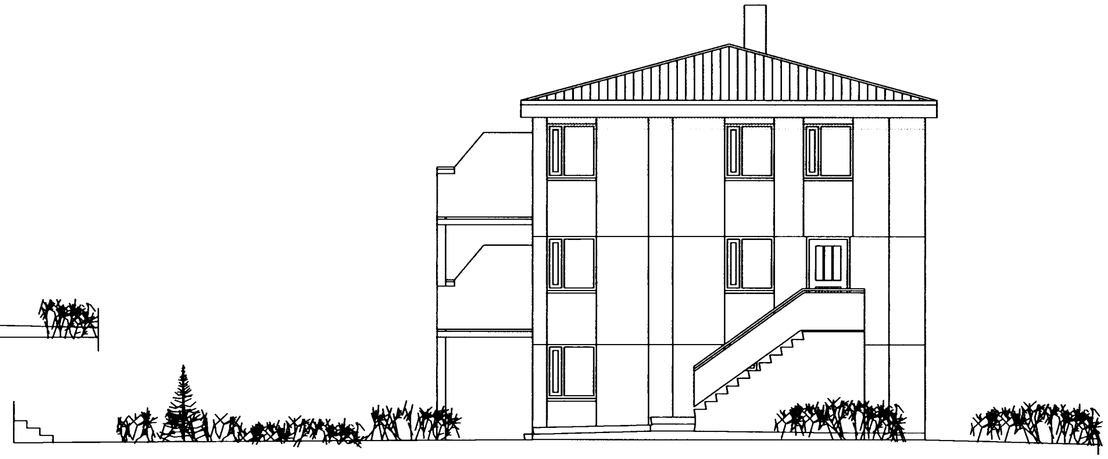

NORÐAUSTUR MKV. 1:100.

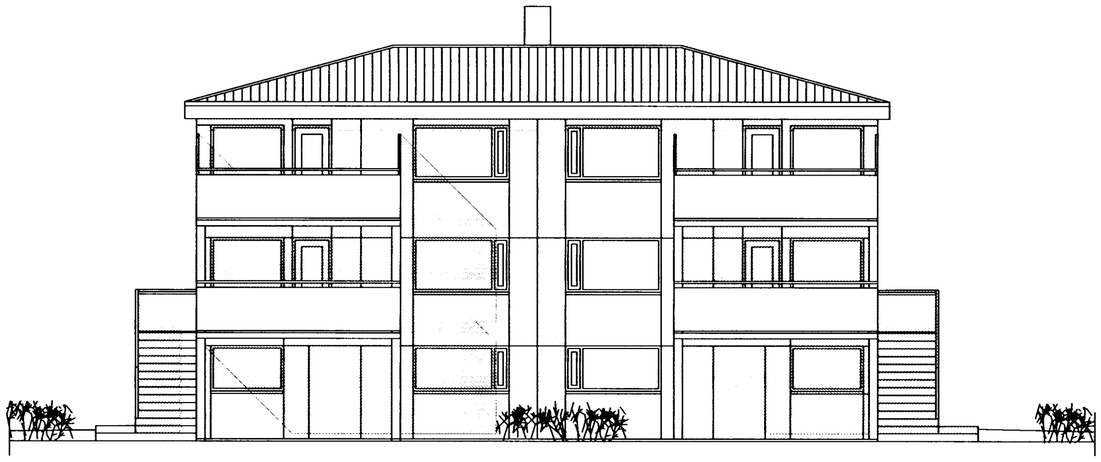

SUÐAUSTUR MKV. 1:100.

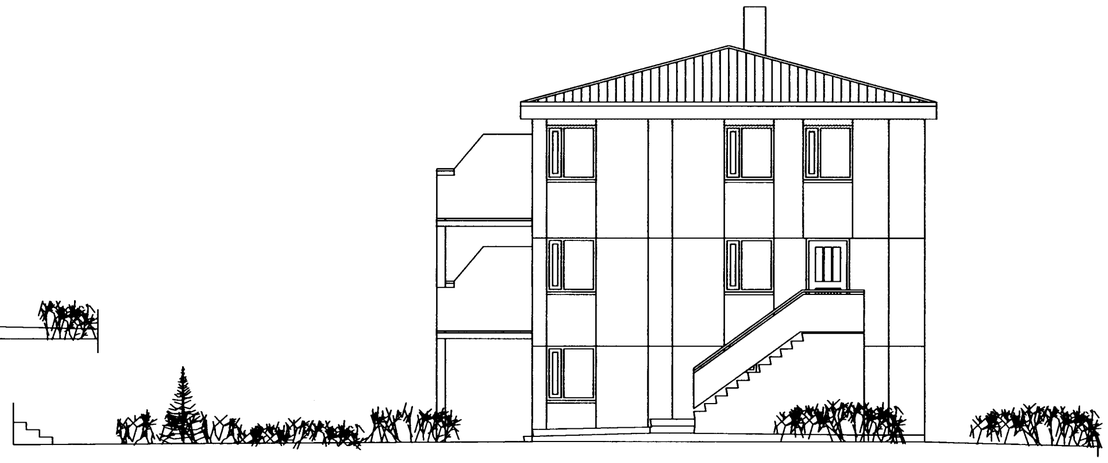

NORÐAUSTUR MKV. 1:100.

Breytt með leyfi höfundar Sigurðar Þorvarðarsonar byggingafræðings.

Hringbraut 78-80 Hafnarfirði

Útlit

kvarði 1 : 100

dags. 15.11.2004

breytt:

Ágúst Þórðarson byggingafræðingur bfi kt. 041051-4509
simi 554 2241, 893 8601 fax 554 2231 netf. rymi@islandia.is

Breytt dags.	Eðli breytinga	Breytt dags.	Eðli breytinga	Breytt dags.	Eðli breytinga	Breytt dags.	Eðli breytinga