

Samþykkt á fundi bygginga-  
nefndar þ. 22.9.1976  
BYGGINGAFULLTRÚINN  
Í HAFNARFIRÐI  
*[Signature]*

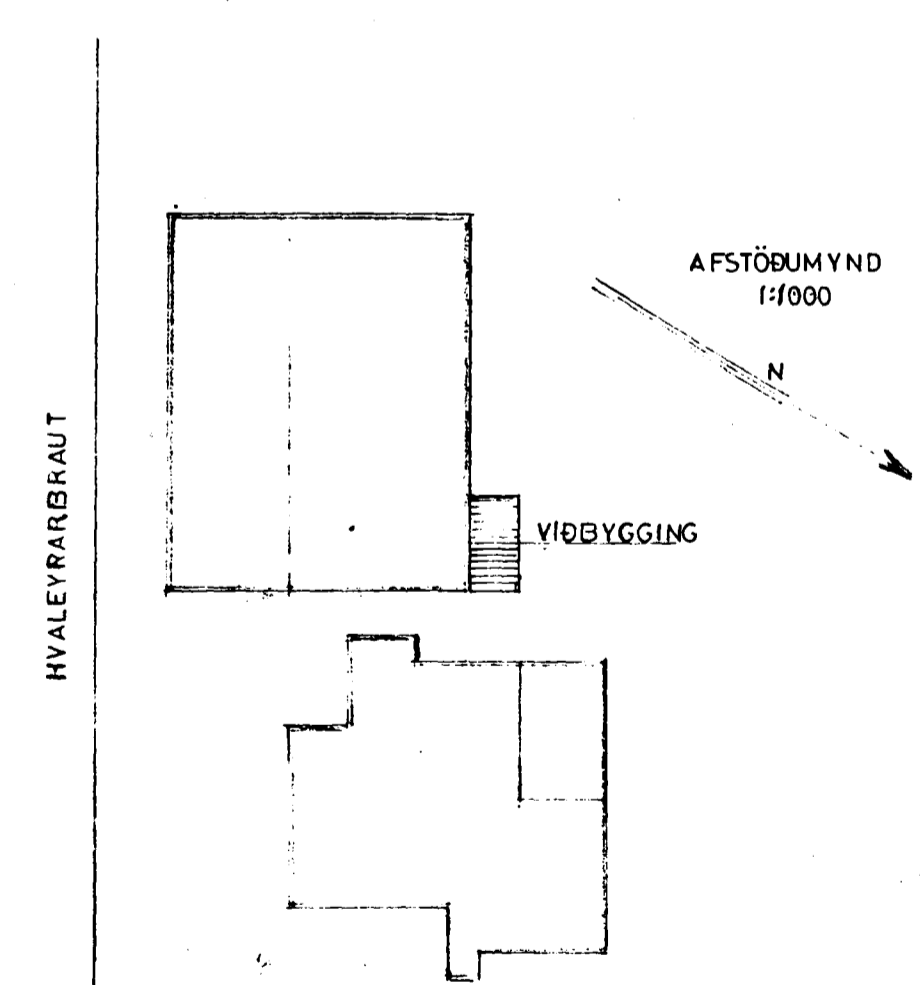
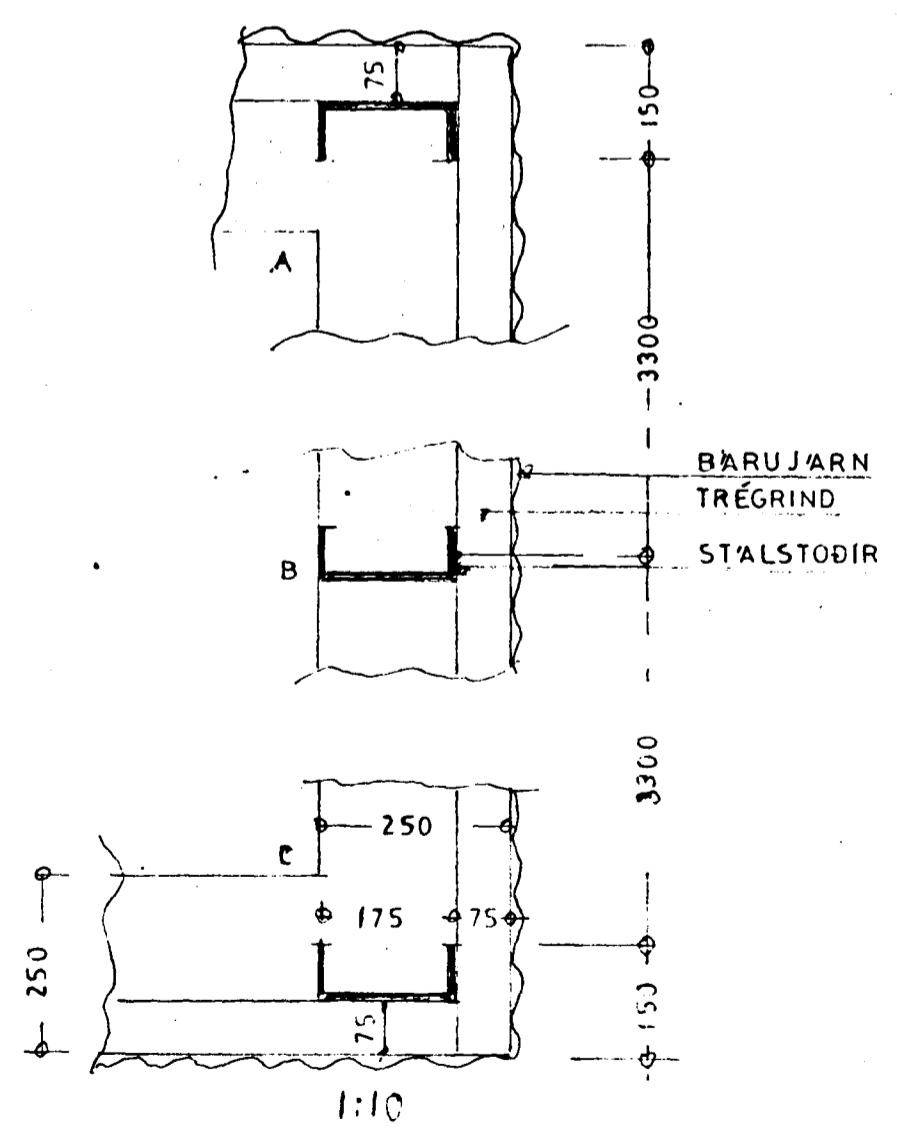
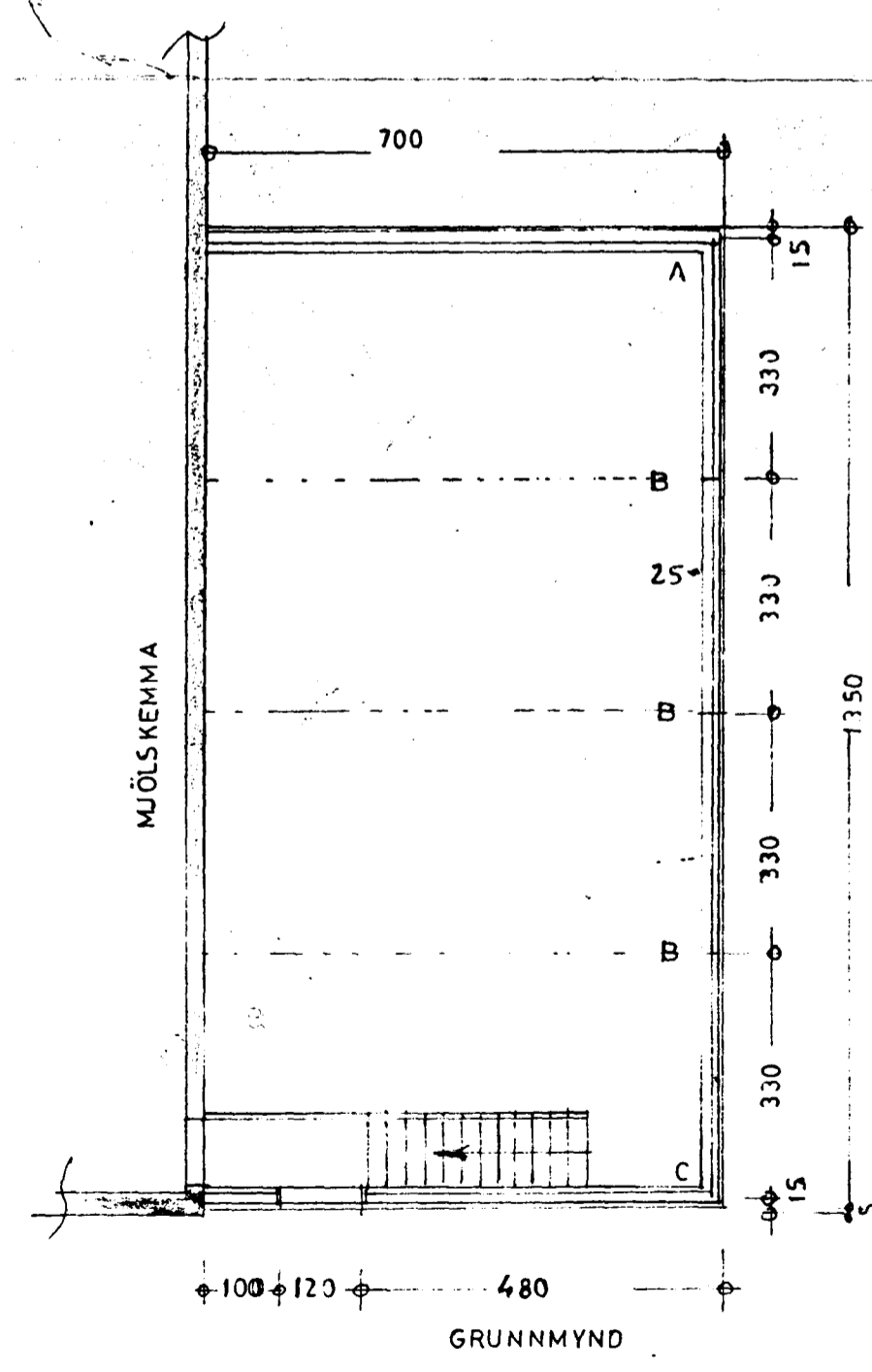
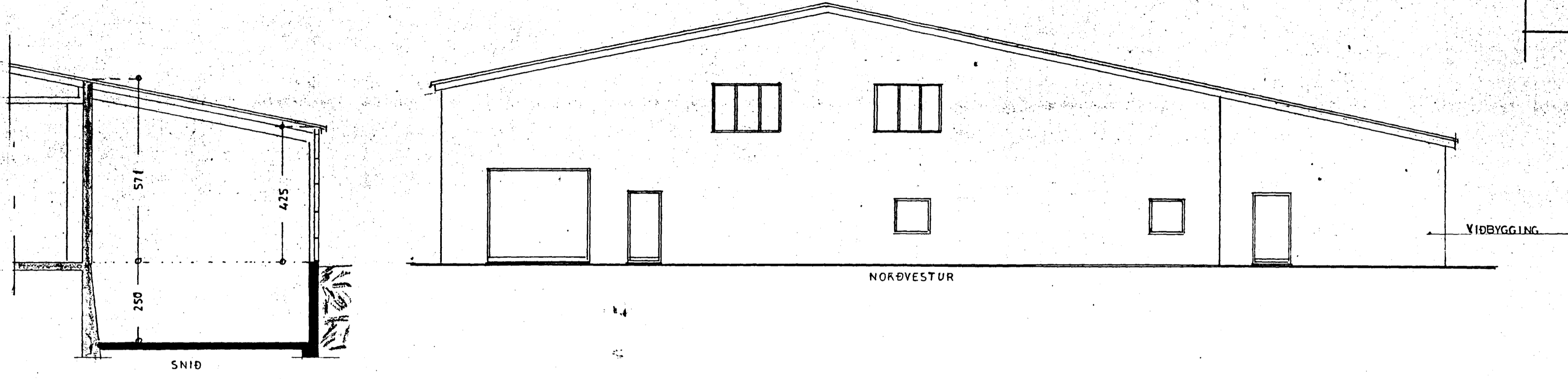

STÆRD:  
94,5 m<sup>2</sup> 710,0 m<sup>2</sup>

4420-0180-13

<b>HVALEYRARBRAUT LM</b>	
VIÐBYGGING	
ÚTLÍT	
GRUNNMYND	1:100 ; 1:10
SNID	
AFSTÖÐUMYND	1:1000

Hafnarfirði 2. sept. '76  
*[Signature]*