

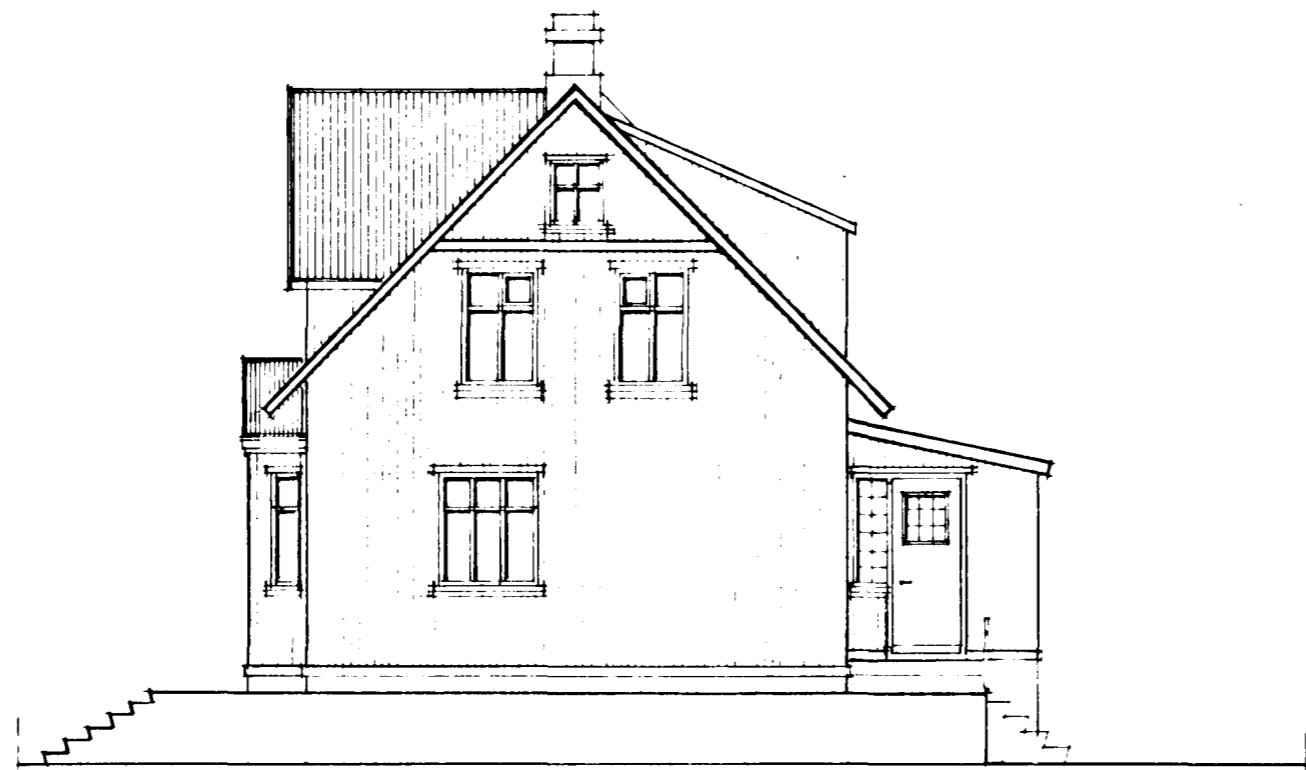

SUÐVESTUR M.1:100

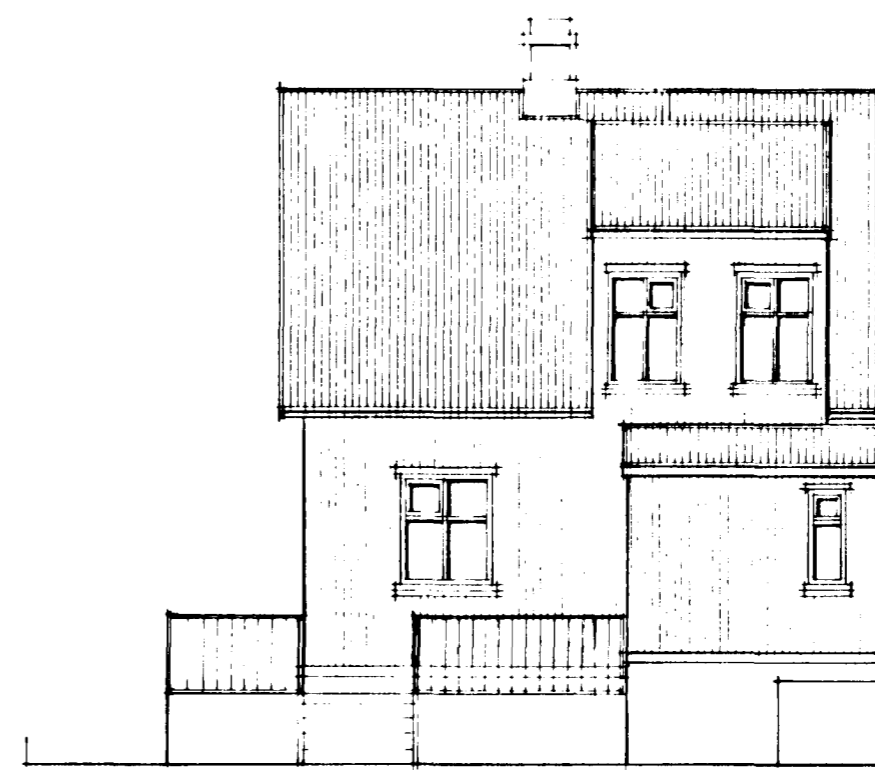

SUÐAUSTUR M.1:100



NORÐAUSTUR M.1:100

Samþykkt á fundi byggingar-
nefndar þ. 24.11.1993
BYGGINGAFRÆÐINGUR
HAFNARFIRÐI
Sigurður Halldórsson

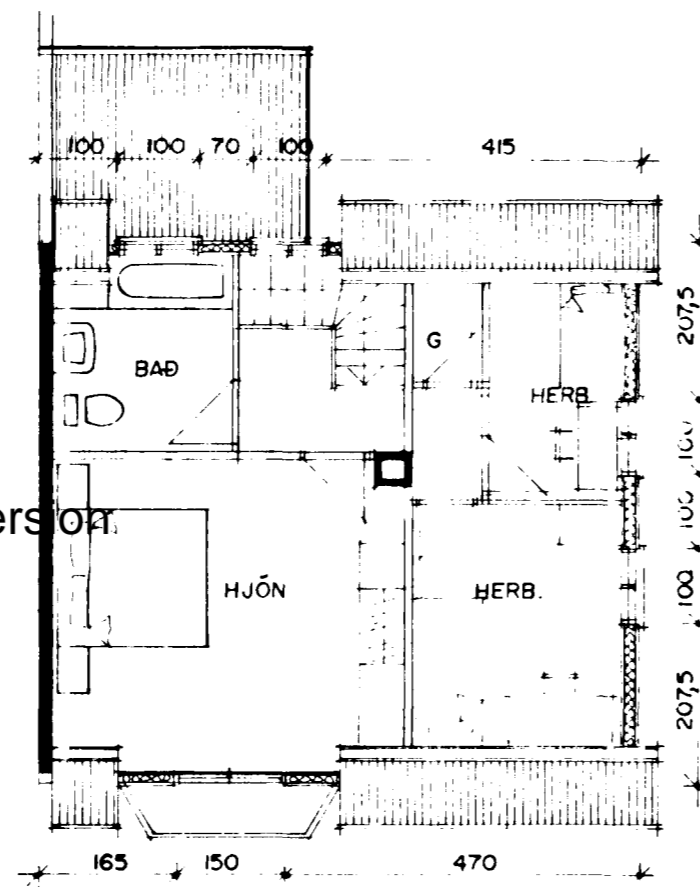

GRUNNMYND RIS M.1:100

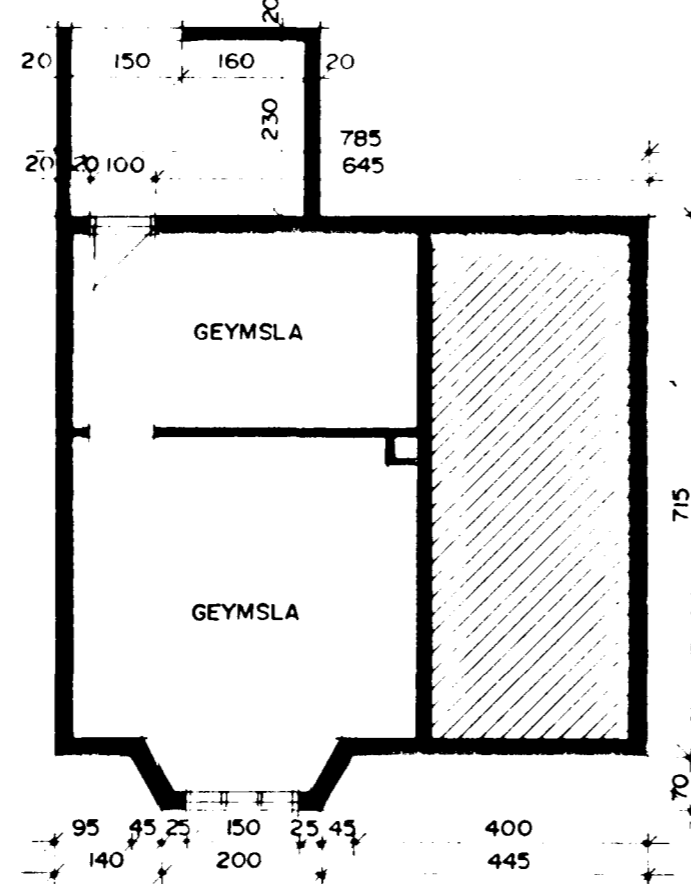

GRUNNMYND KJALLARI M.1:100

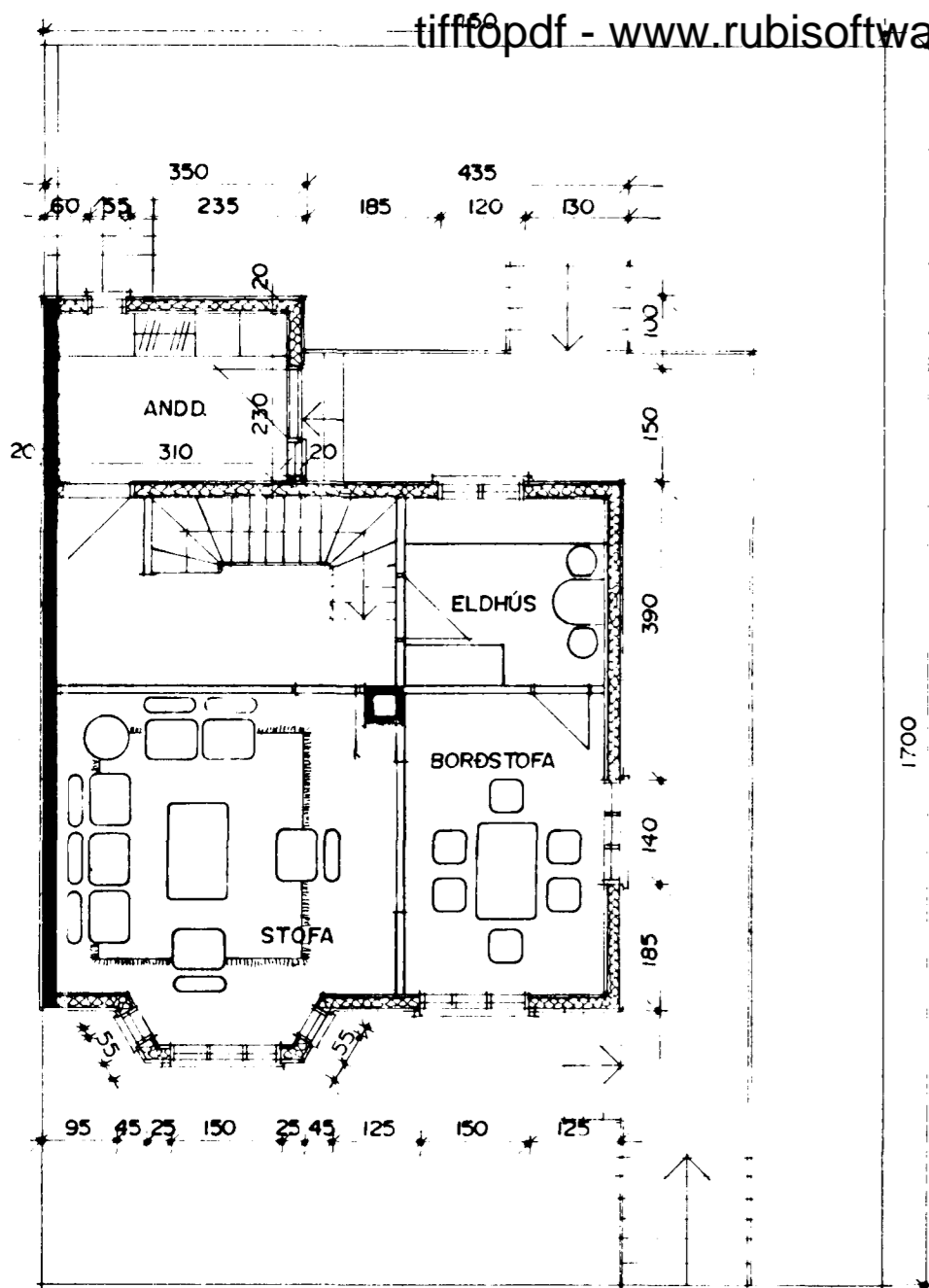

GRUNNMYND I.HÆÐ M.1:100

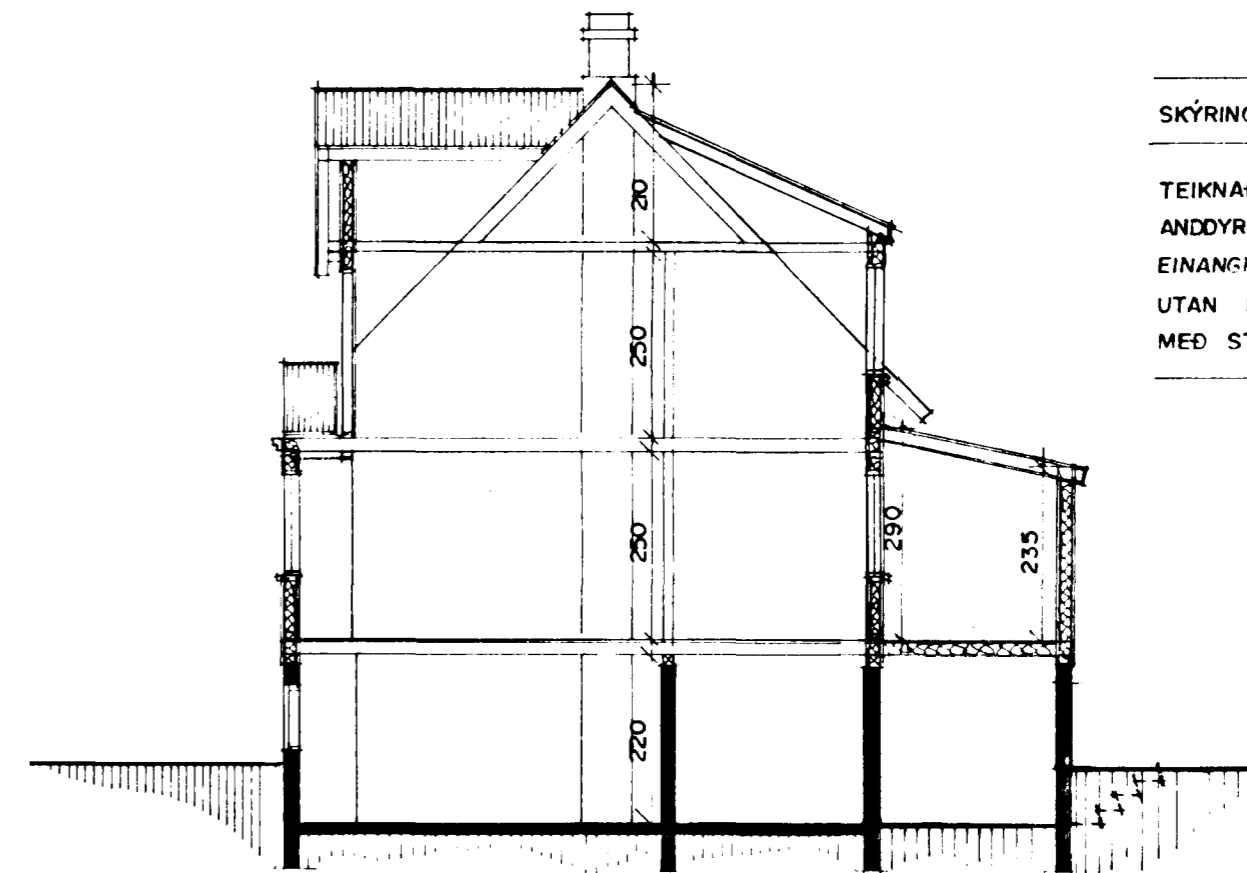

SNID M.1:100

SKÝRINGAR:

TEIKNAD NÝTT ANDDYRI OG ÚTLIT LEIÐRÉTT.
ANDDYRI BYGGIST ÚR TIMBURGRIND SEM AD
EINANGRUD ER MEÐ STEINULL, KLÆDIST AD
UTAN MEÐ BÄRUJÄRNI. ÞAK EINANGRIST
MEÐ STEINULL OG KLÆDIST MEÐ BÄRUJÄRNI.

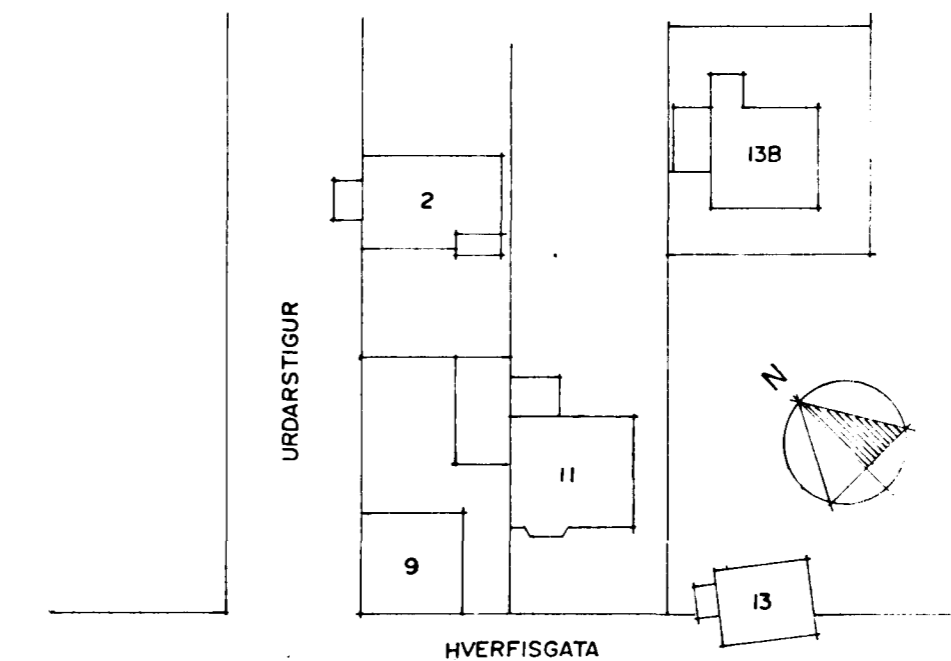

AFSTÖÐUMYND M.1:500

STÆRDIR

KJALLARI	35,0 M2 BR	80,50 M3 BR
I.HÆÐ	57,8 M2 BR	156,05 M3 BR
NÝTT ANDDYRI	8,8 M2 BR	22,30 M3 BR
RIS	47,9 M2 BR	121,45 M3 BR
ÞAK		36,35 M3 BR
SAMTALS	149,5 M2 BR	416,65 M3 BR

STÆRRA AUKNING VEGNA NÝBYGGINGA
ANDDYRIS ER 8,8 M2 BR 22,30 M3 BR

Sigurður Þorvarðarson