

Norðvestur

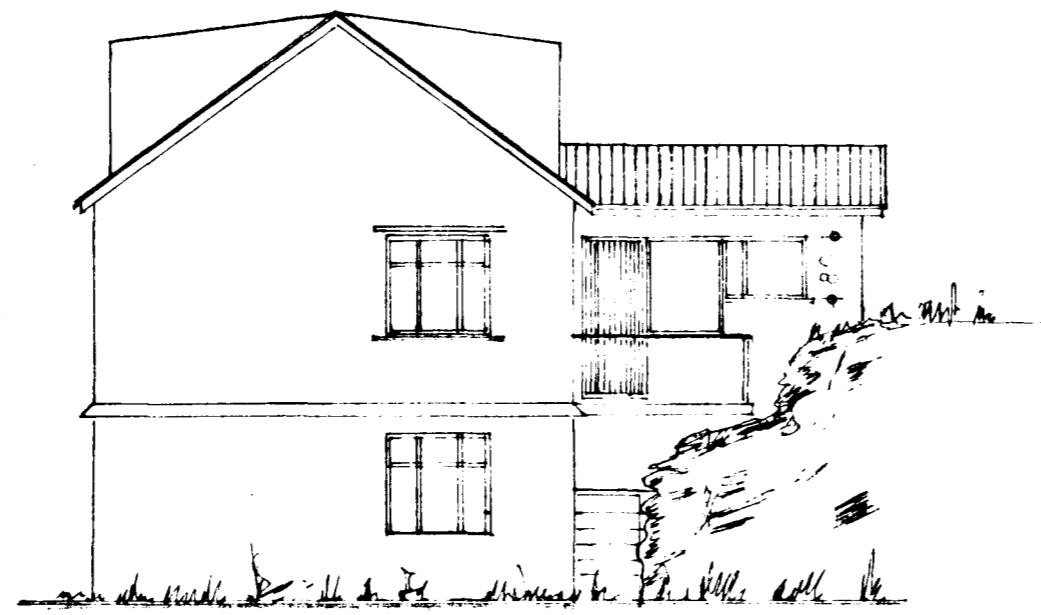

Suðvestur

Afstöðumynd
1:1000

Löf
274,5m²

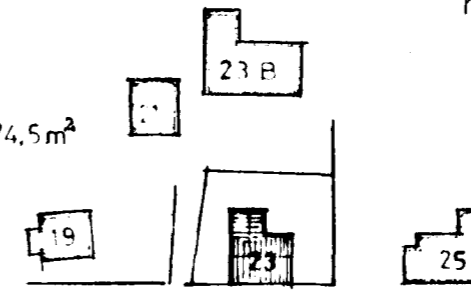

HVERFISGATA

Löf á fundi bygginga-
ráðs p. 28. 10. 1970

BYGGINGAFLUTUNN
I HAFNAREIÐI

[Signature]

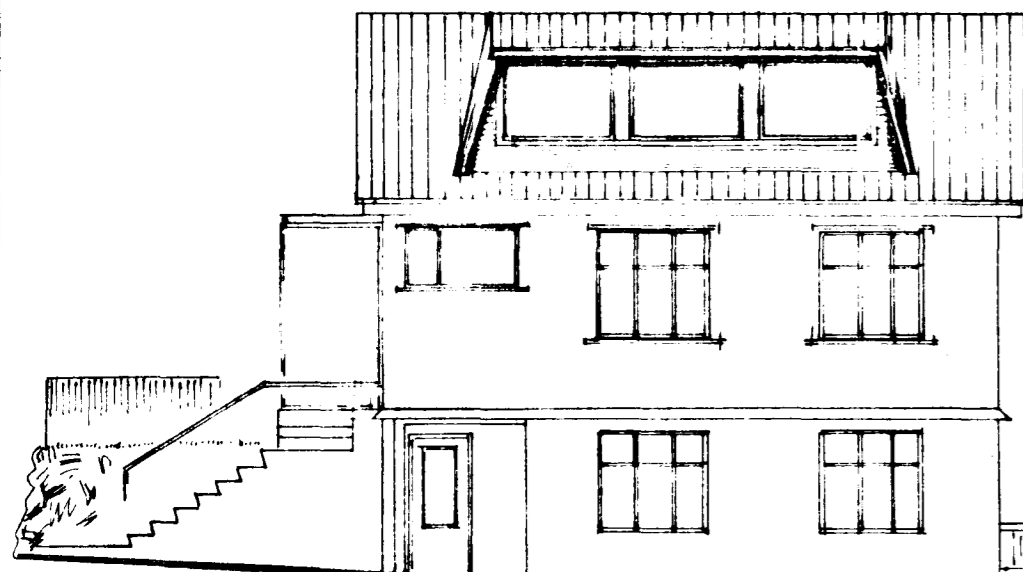

Suðvestur

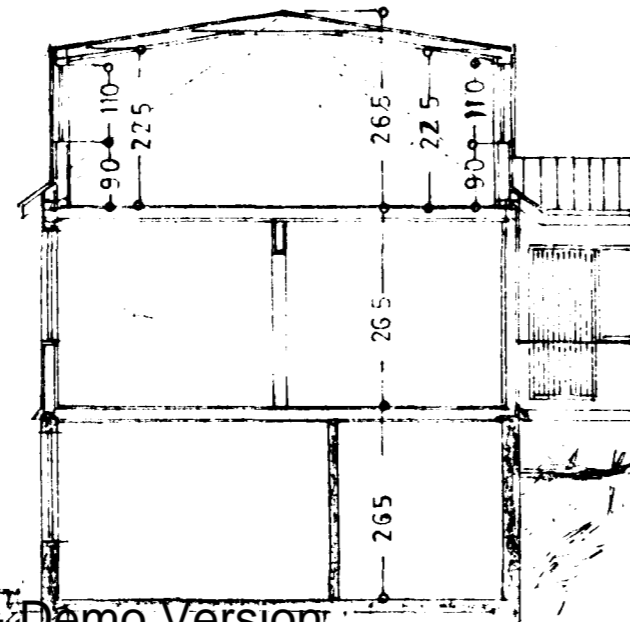

Snið: A-A

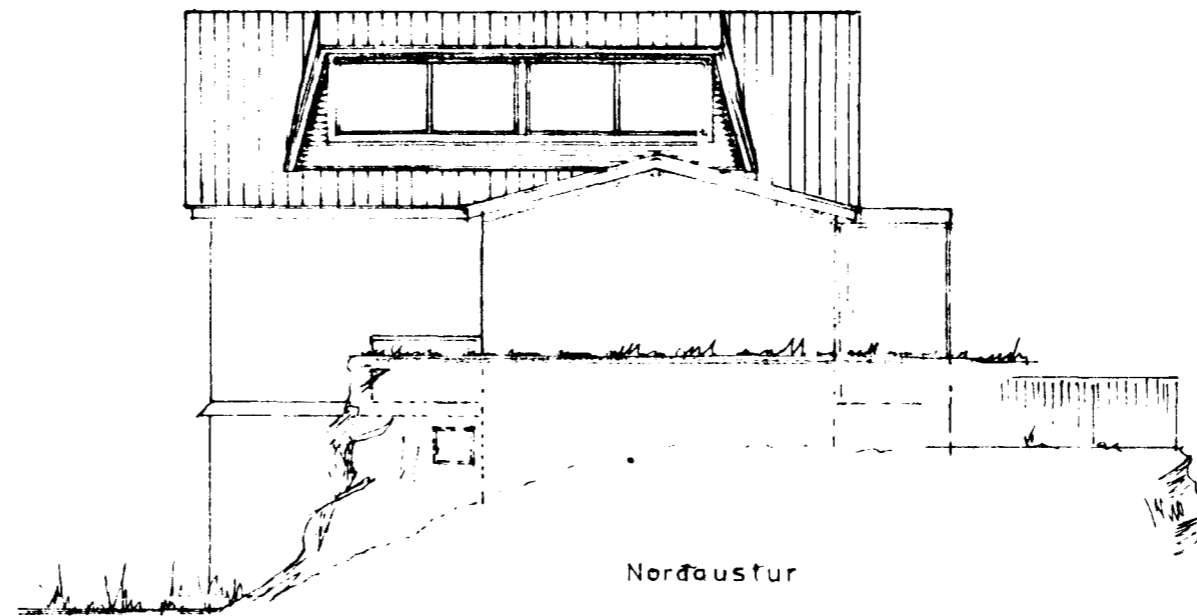

Norðaustur

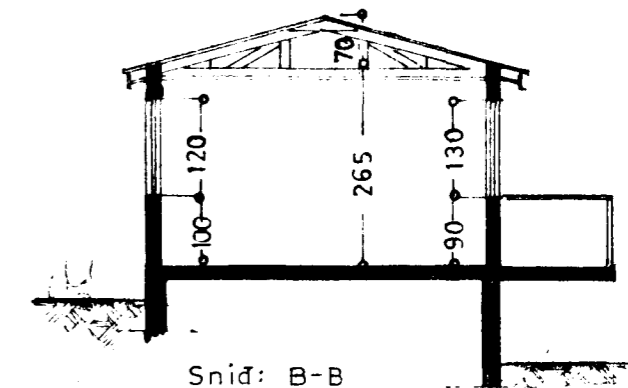

Snið: B-B

tifftopdf - www.rubissoftware.com - Demo Version

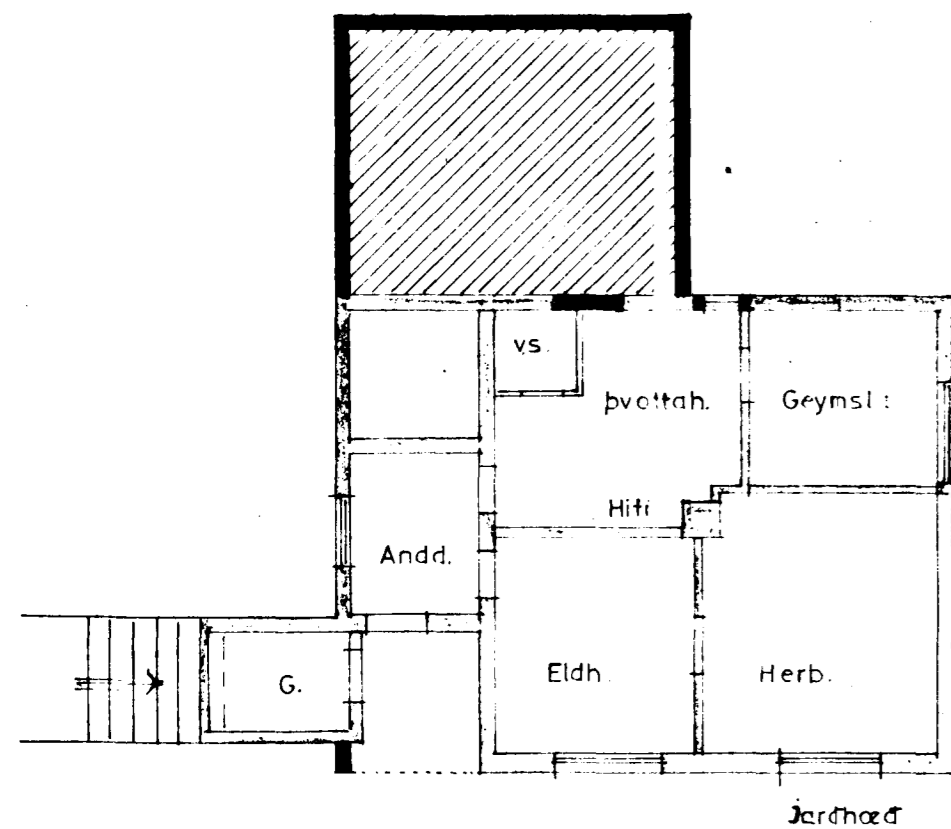

Jardhæð

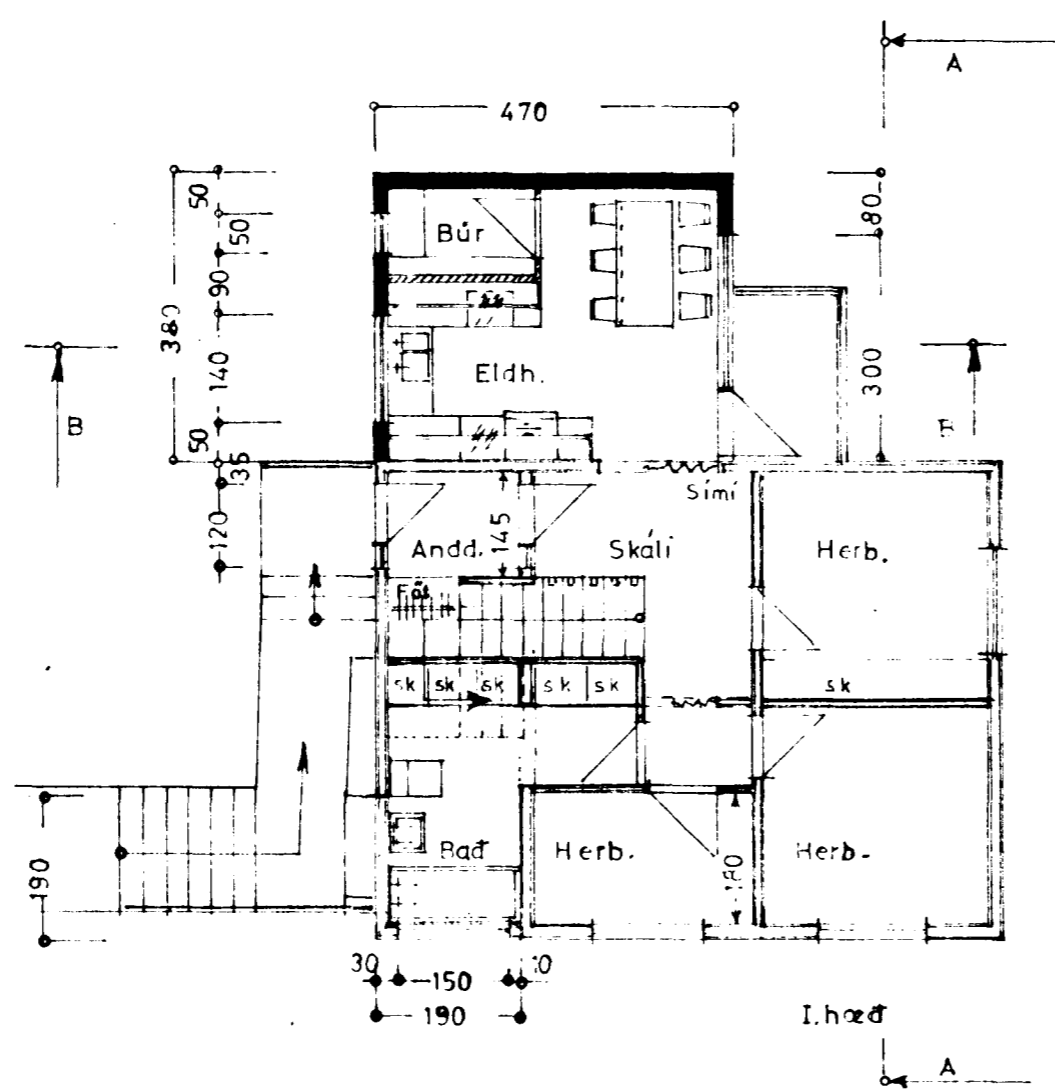

I.hæð

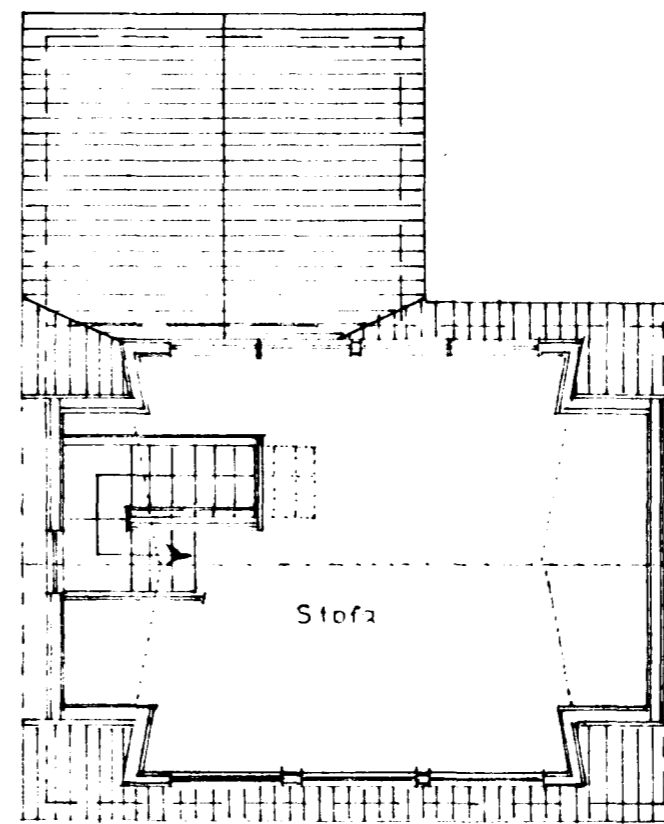
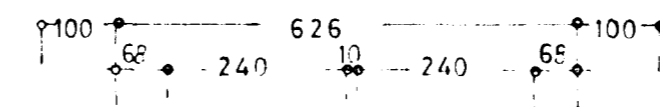

Rishæð

STERÐ VIÐB.

21,5m² 1000 m³

BLAD 2

EFTIR BREYTINGU

HVERFISGATA NR 23

Útlit }
Grunnmyndir } 1:100
Snið }

Afstöðumynd 1:1000

[Signature] 1970
[Signature]