

KAPLAHRAUN 18 KLÆÐNING

Samykkt á fundi bygginganefndar þann
14 AUG. 1996

Byggingafróðgætturinn í Hafnarfirði
F.h. Kristján Þórarinnsson

Kp

Stærðir	
I.Hæð	360,0 M2
Milliloft mhl. 01-01	22,4 M2
Milliloft mhl. 01-02	62,0 M2
Samtals	444,4 M2
Rúmmetrar	1836,0 M3

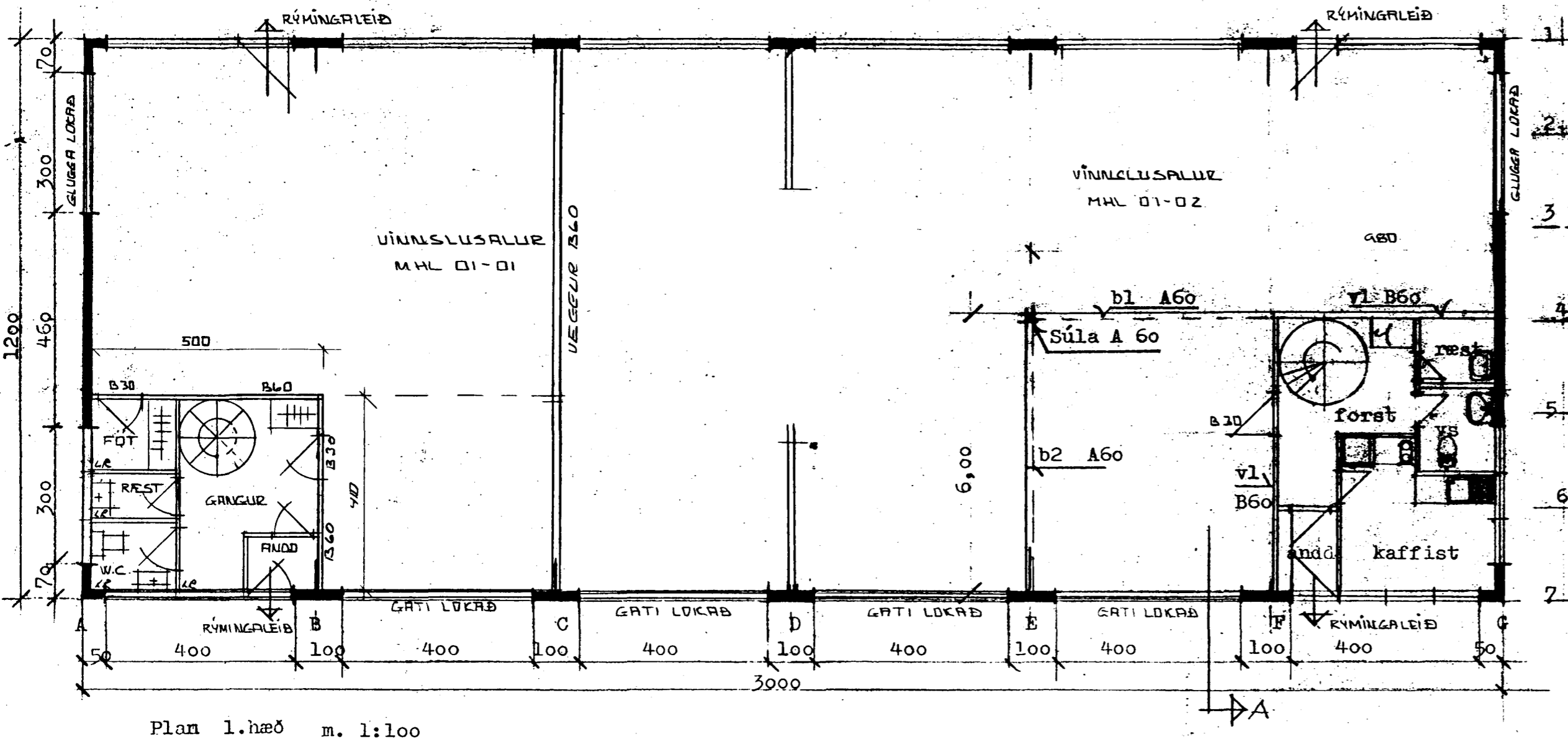
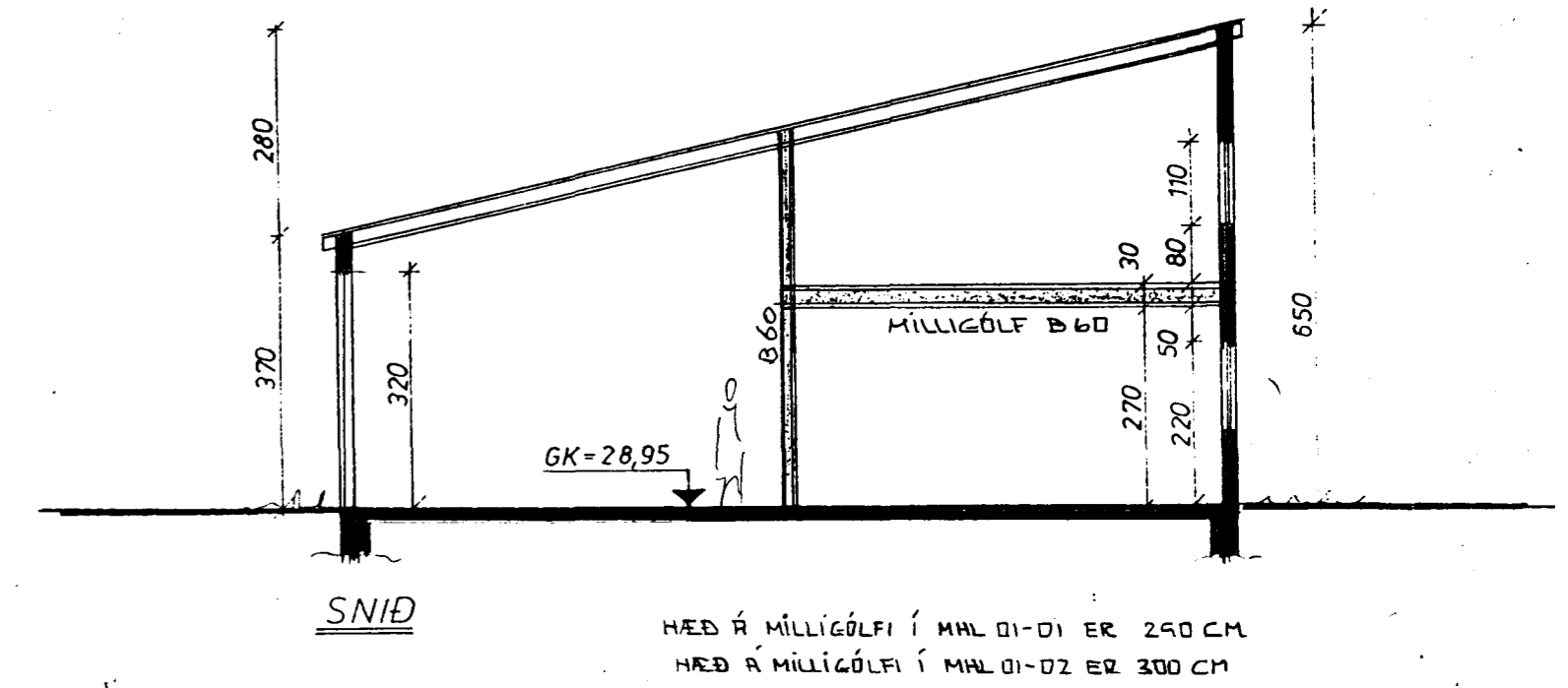
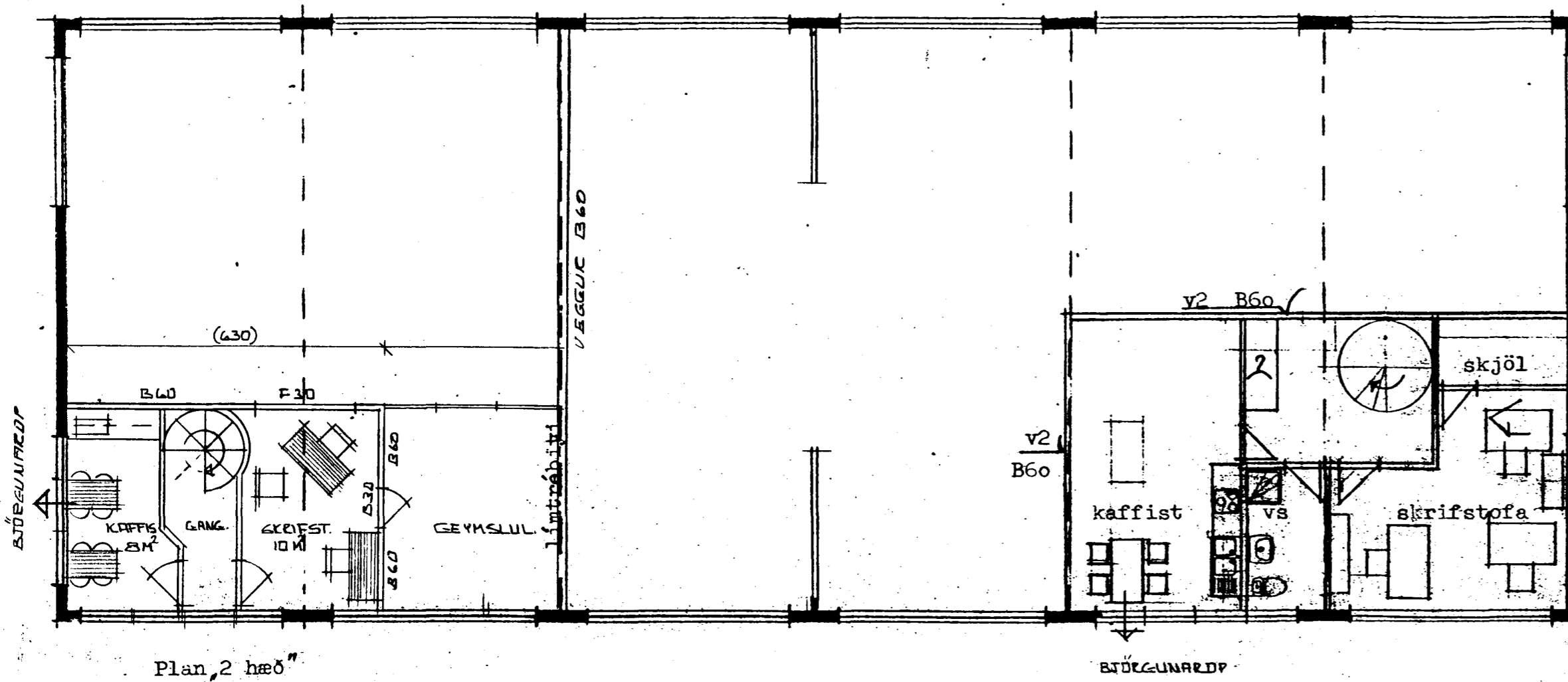

VERKLÝSING

Verkfrákvæmdin verður sem hér segir:

48x48 mm gagnvarin fura lágrétt c/c 600 mm, fest með UPAT skráfnögnum (10/65x115) A4 c/c 600 mm

50 mm steinullareingangrun

vindpappi festur á grind

28x58 mm gagnvarin fura lóðrétt fest á undir grind c/c 600 mm, fest með tréskrufum 6x60 UZ (100) A4 c/c 600 mm

bárujárn.

v1 og v2 = B60

12 mm spónaplata báðu megin 680-700 kg/m³

stóðir 44/75 c/c 60 cm max.

75 mm glerull

Veggir út í sal

m.1:10

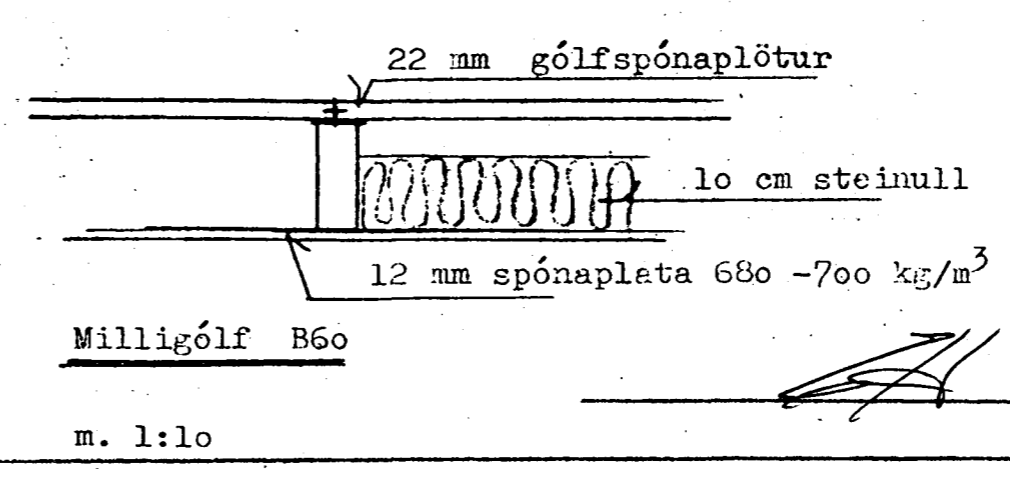
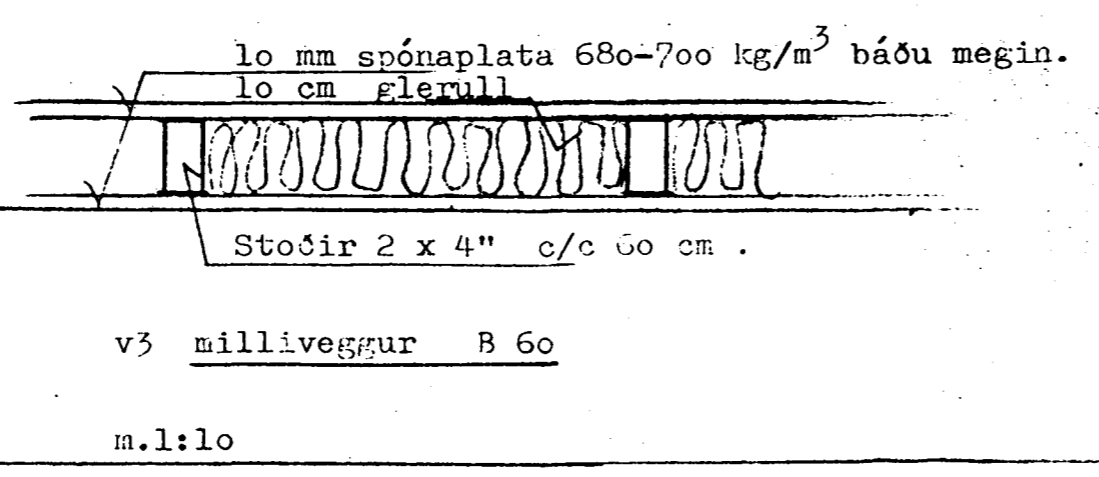
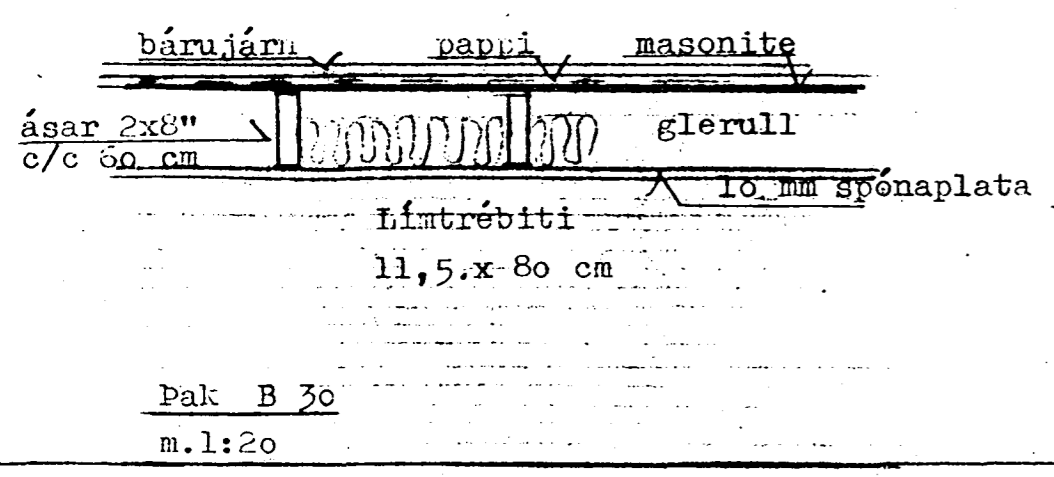

HÚS TEIKN AF JOHANNI G. BERGÞÓSS. MVÍ 1980

HÚSI Breytt af ÞÓRHALLI ÞORLSTEINSS. ÞFÍ

BR 24.07.96 HÚSI SKYPT Í 2 MHL NED TÍLH. STAFSA RÝMI

KAPLAHRAUN 18

101

MÁL 1:100

ERLENDUR ÁRN HVALMARSSON ÞFÍ KLÉBERG 6 3-555-3860