

# KAPLAHRAUN 19 HAFNARFIRÐI.

Samþykkt þann  
17 JAN. 1997  
Byggingafulltrúinn í Hafnarfirði  
Erlendur Hjálmarsson

*Samþ. Umhverfislit og heilbr. Sullu 1996*

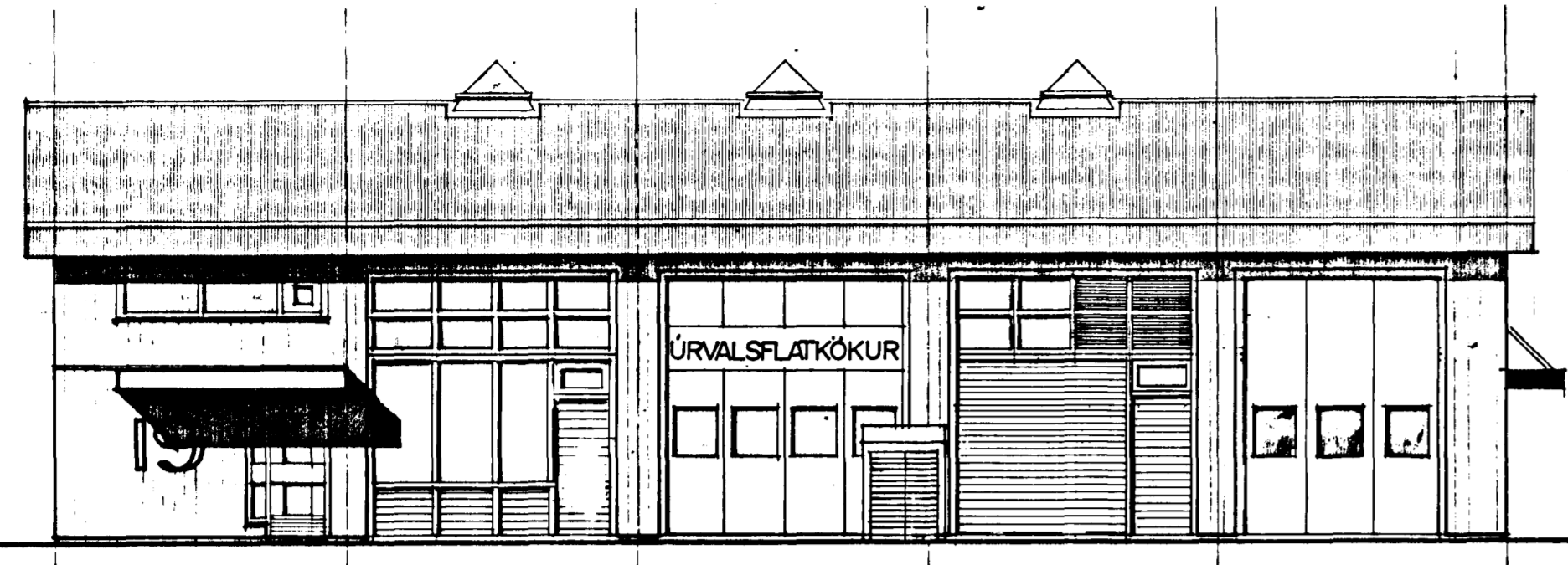

AUSTUR M. 1:100

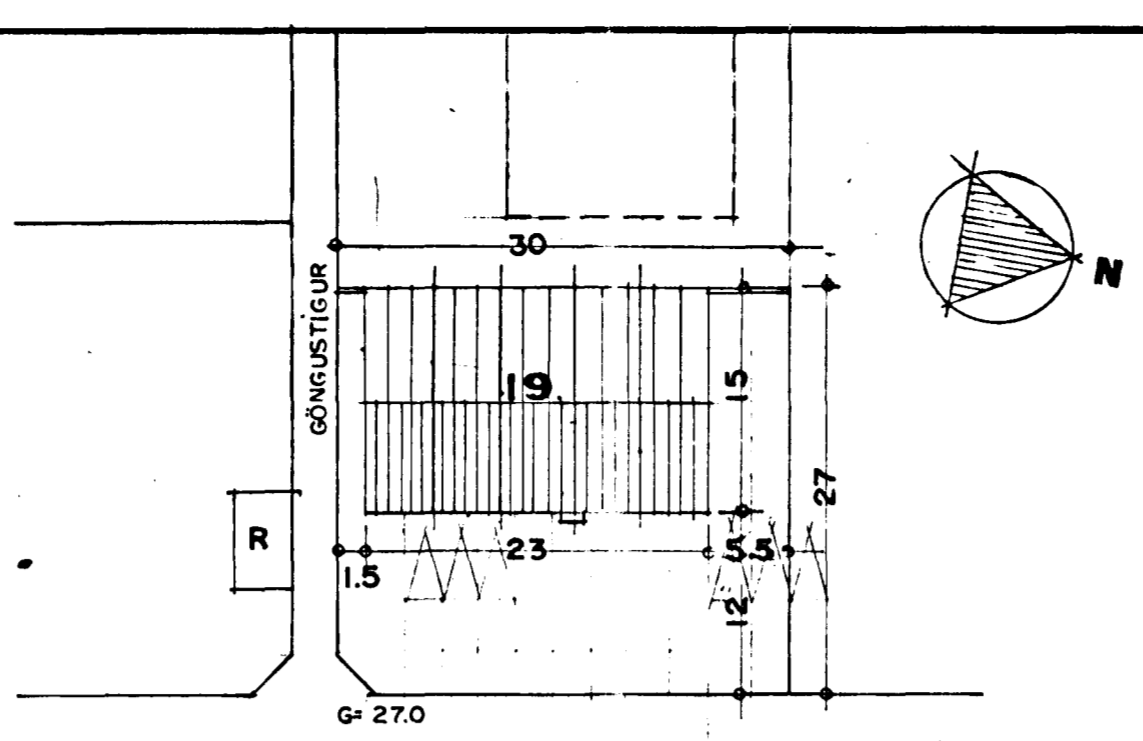

KAPLAHRAUN  
AFSTÖBUMYND M. 1:500

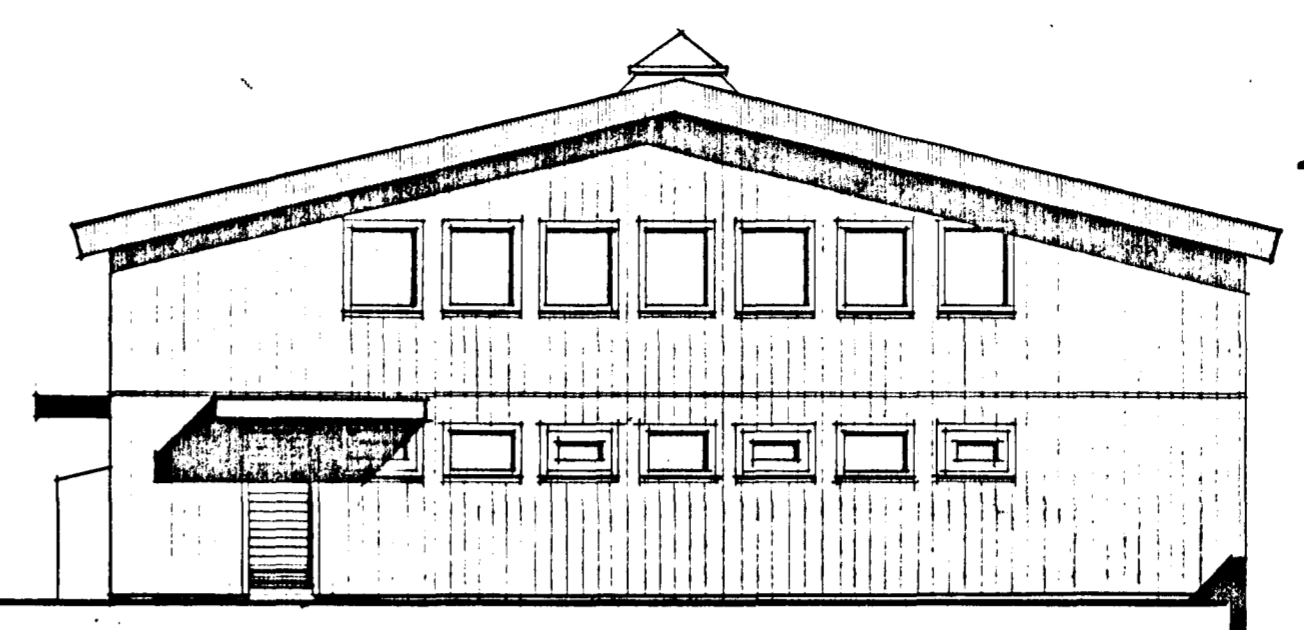

NORÐUR M. 1:100

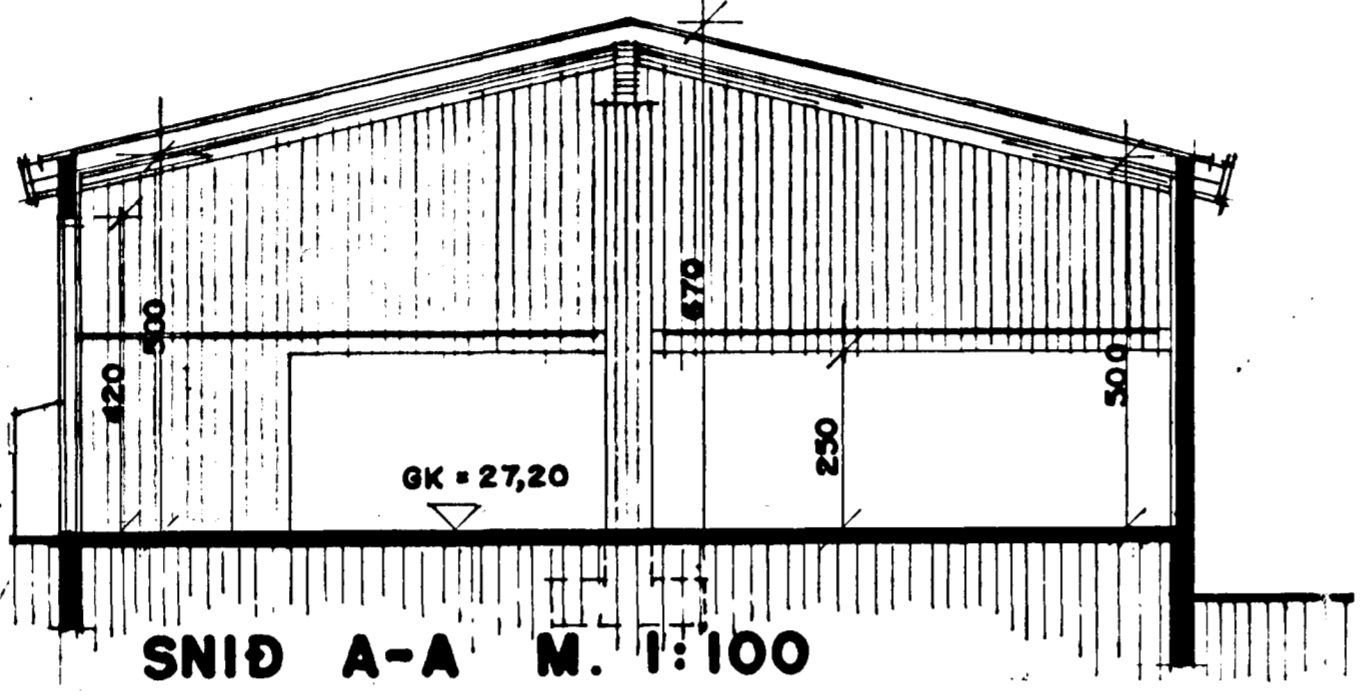

SNID A-A M. 1:100

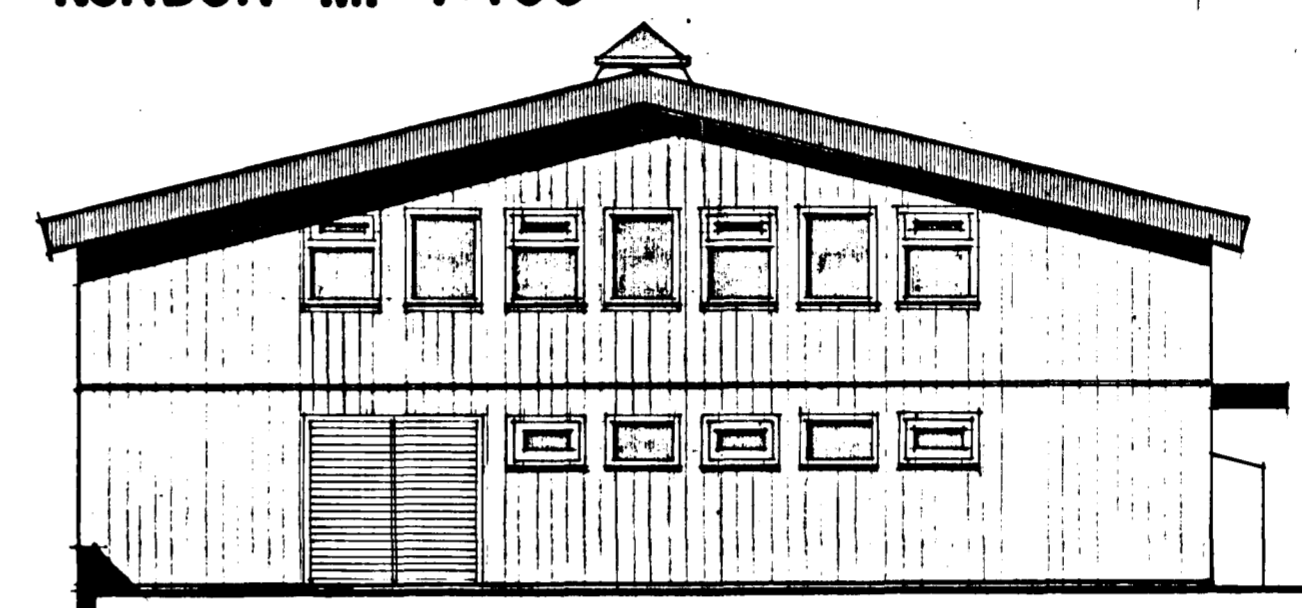

SUÐUR M. 1:100

STÆRDIR:  
JARDHÆÐ = 345,0 M<sup>2</sup> br.  
EFRHÆÐ = 173,7 M<sup>2</sup> br.  
SAMTALS 518,7 M<sup>2</sup> br.  
ROMMAL HOSSINS ER 2018 M<sup>3</sup> br.  
FLATMAL LODARINNAR ER 805,5 M<sup>2</sup>.

SKYRINGAR: BYGGINGARLYSING.  
UNDIRSTÖÐUR: STADSTEYPTAR A HRAUNFYLLINGU.  
BOTNPLATA: STADSTEYPTIR 20 SM. 7 SM. EINANGRUN. 2 SM. MÖRHÖD.  
LOFTVEGGIR: STADSTEYPTIR 16 SM. VELSILPUD.  
LOFTPLATA: LANGBITI OG ÞVERBITAR SEU LIMTRESBITAR, SPERRUR 50 X 200 MM C/C 600 MM.  
ÞAK: KLÆDNING 25 X 150 MM. BORDAKLÆDNING, ÞAKPAPPI OG ÞAKJARN. 150 MM. STEINULL.  
LOFTAKLÆDNING: RAKASPERRA OG 12 MM. MASONIT.  
OFANLJOS: 3 STK. OFANLJOS ÖR TVÖFÖLÐU PLEXIGLERI "REYKRÆSTING" CA. 1,8% AF GOLFFLETI.  
ELDVARNIR: FYLGJA SKAL FYRIRMÆLUM SLOKKVILIDSSTJORA UM ELDVARNARBONAD OG STADSERNINGU HANS.  
B.S.L. = BRUNASLANGA L = 25 M.  
B - 30, F - 30 = BRUNAVARNA HURDIR OG VEGGIR.  
ADALBURÐARVIRKI HOSSINS (STEINSTEYPA OG LIMTRE) SKULU HÖNNUD FYRIR 60 MINOTNA

BRUNADÖL.  
L.R. TÄKNAR LOFTRÆSTINGU.  
KÖLNUNARTÖLUR EINSTAKRA BYGGINGAHLUTA SKULU VERA I SAMRÆMI VIÐ 1ST. 66.

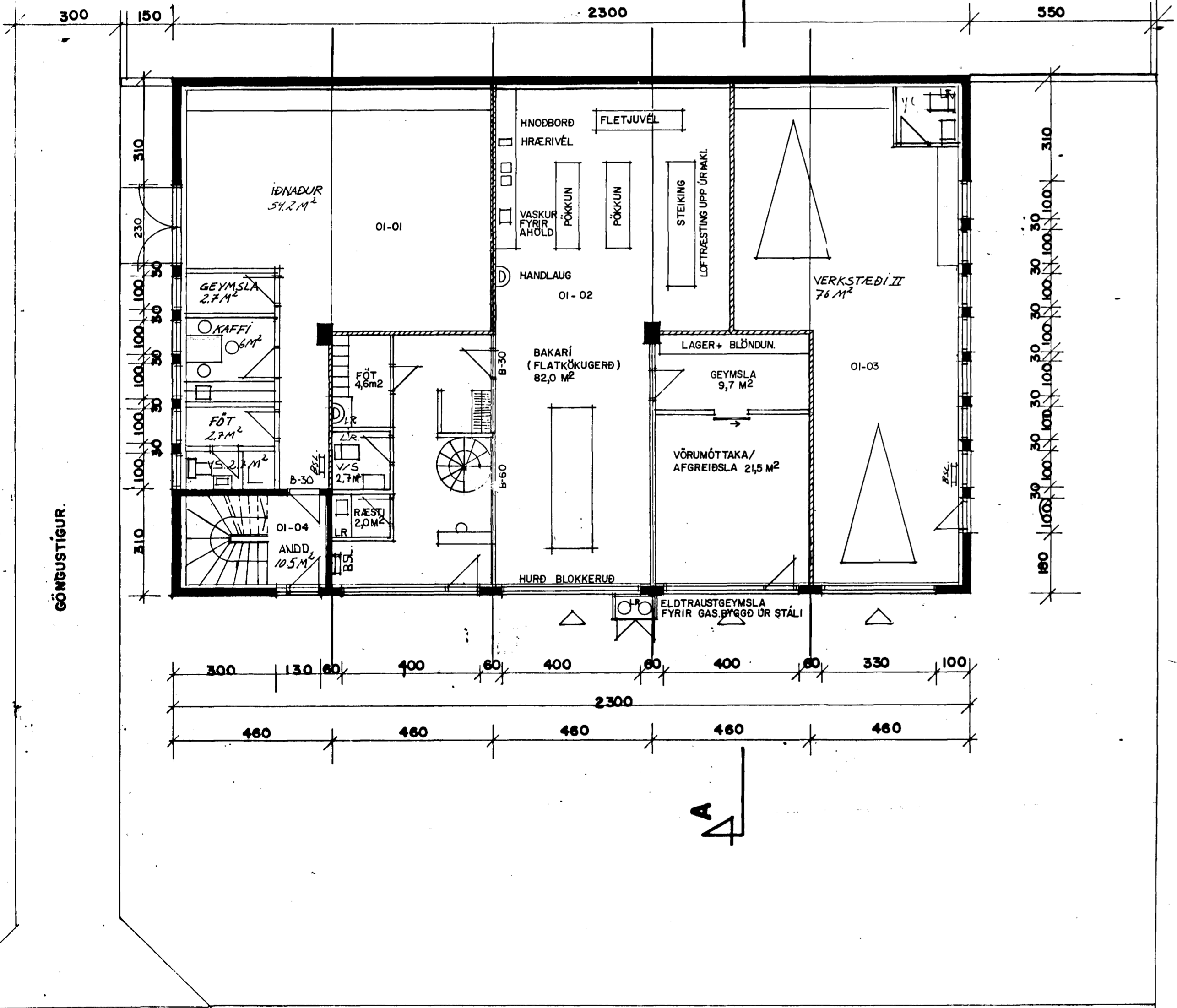

GRUNNMYND JARDHÆÐAR M. 1:100

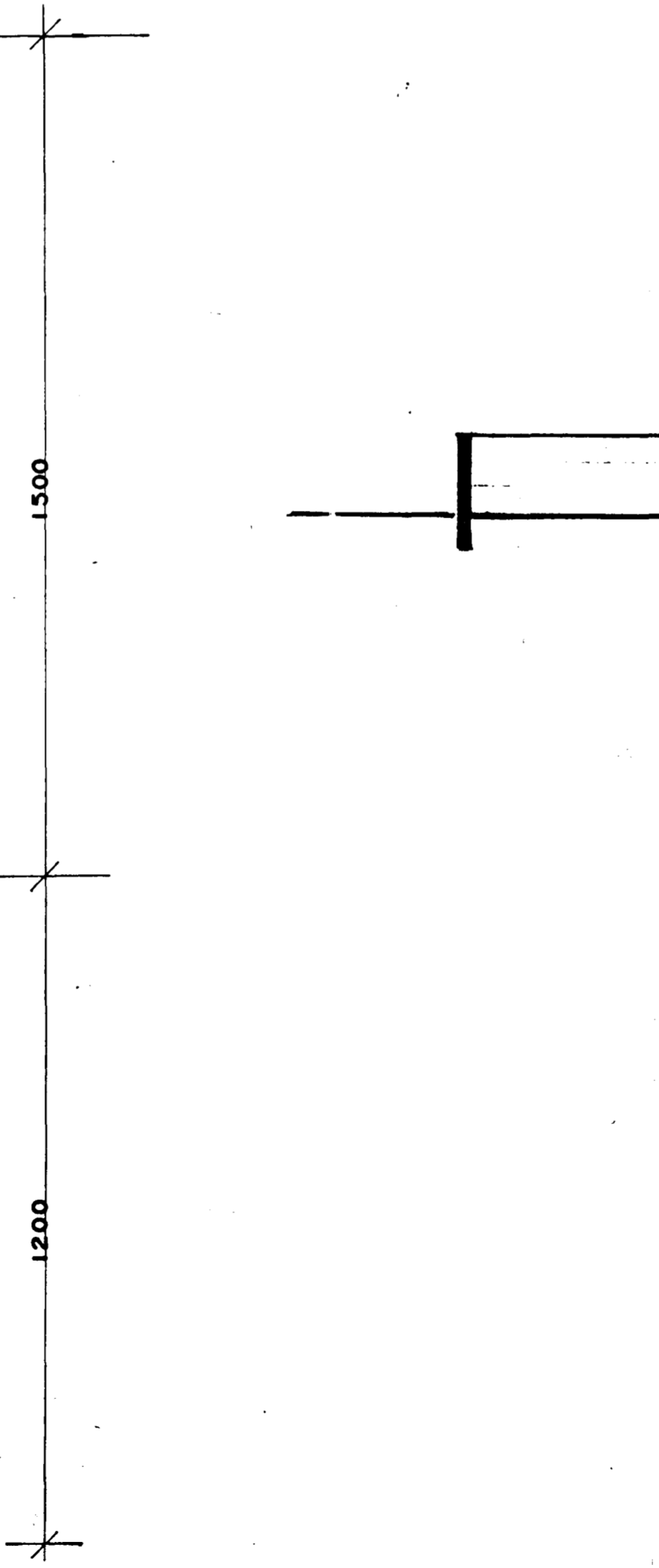

VESTUR M. 1:100

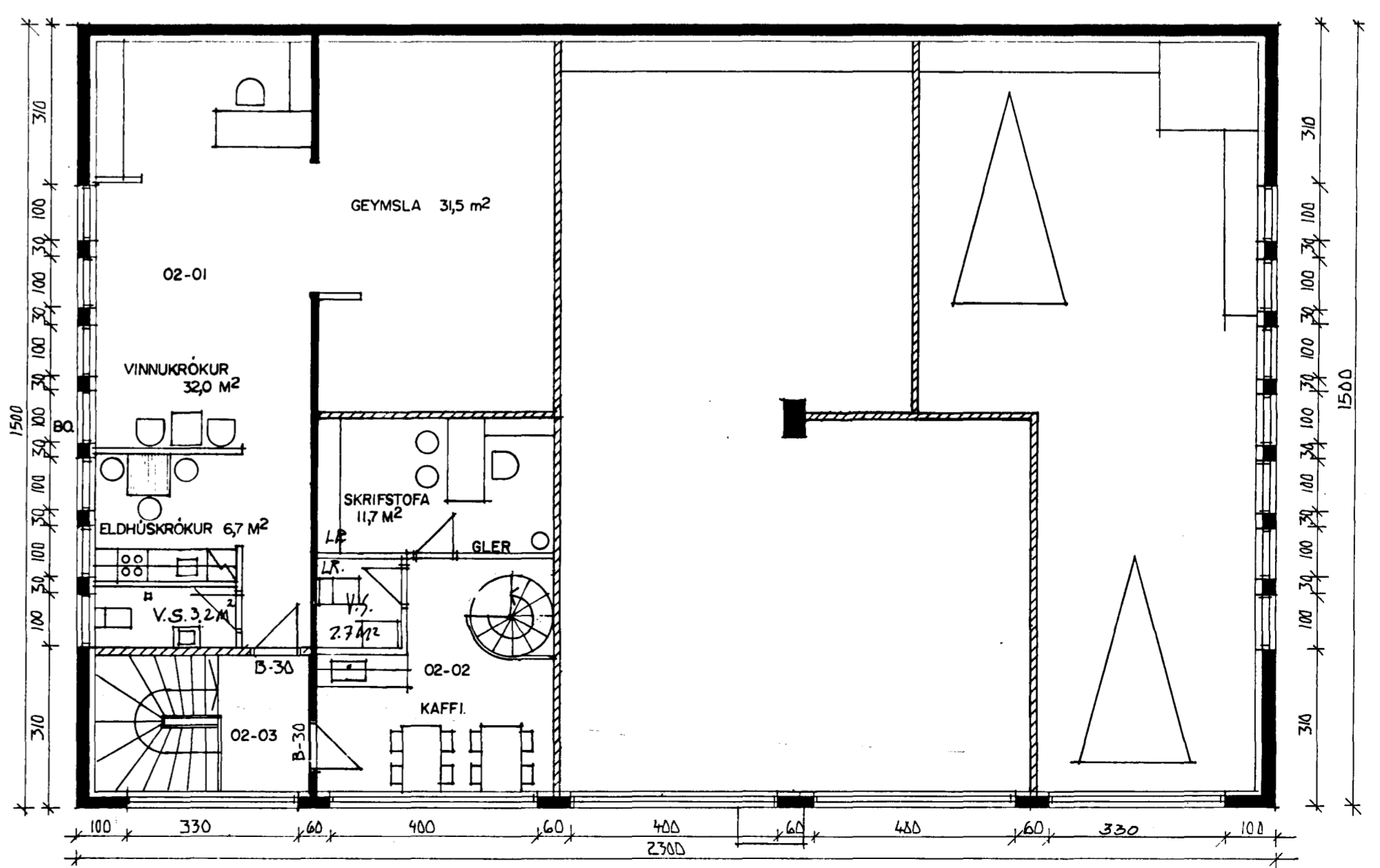

EFR HÆÐ M. 1:100

15.1.97  
Breytt 1. MAR 96  
Breytt 1. JAN 96  
Breytt 1. JAN 90  
Ryt.