

Samþykkt á fundi bygginga-
nefndar þ. 23/4. 1980
BYGGINGAFULLTRÚINN
Í HAFNARFIRÐI

Áskilið er samþykki
Deildisráðs Hafnarfjarða
Áskilið er samþykki
Brunamálaráðgjafar ríkisins

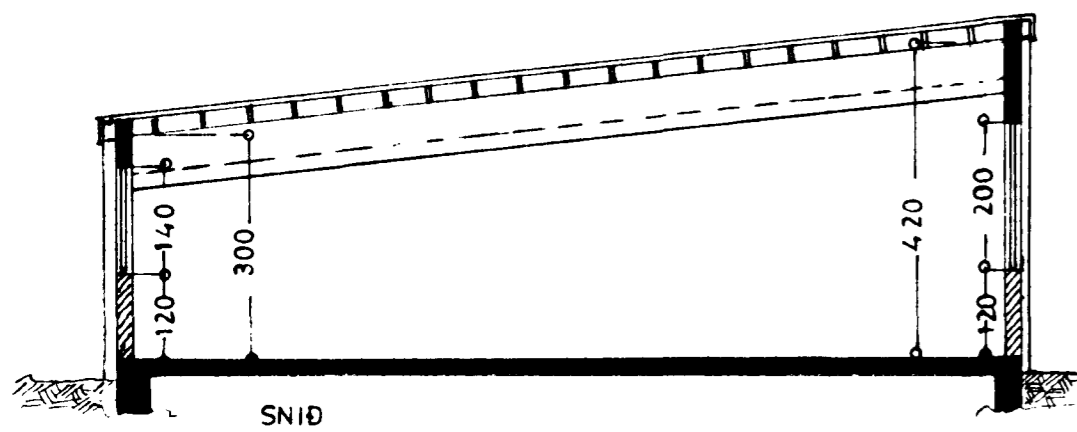

SNÍÐ

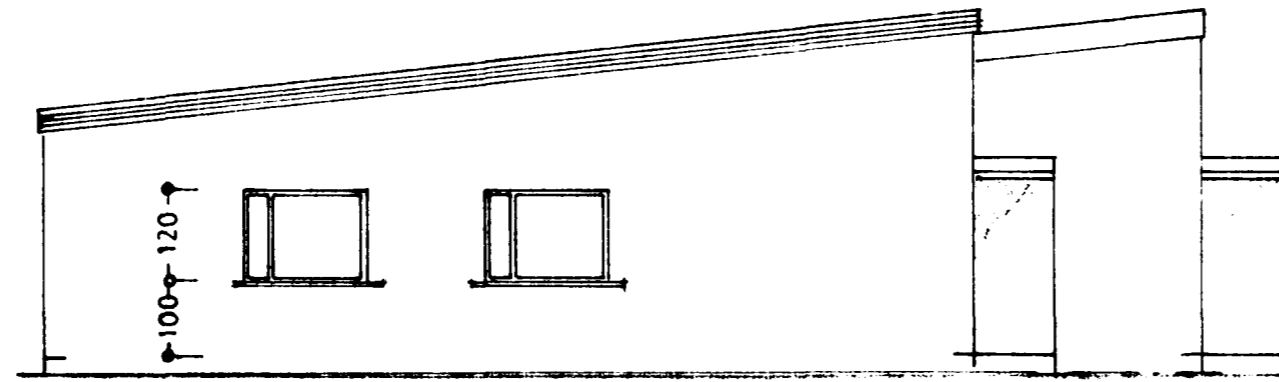

NORÐUR (nr 22)

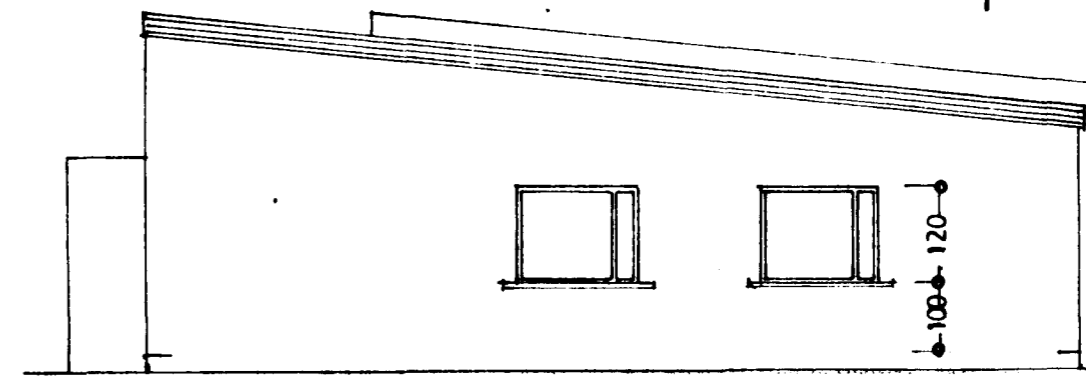

SUÐUR (nr 20)

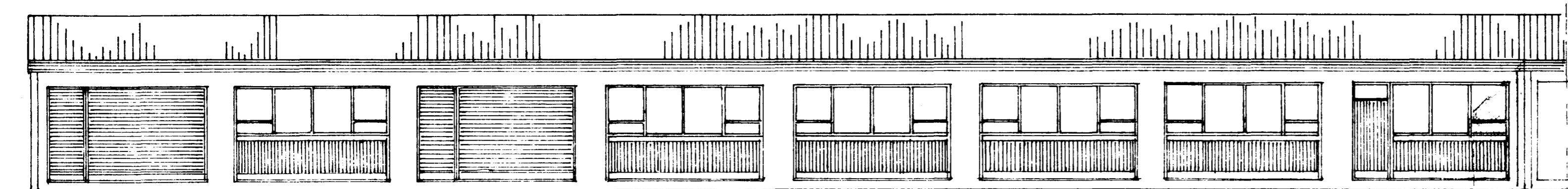

AUSTUR

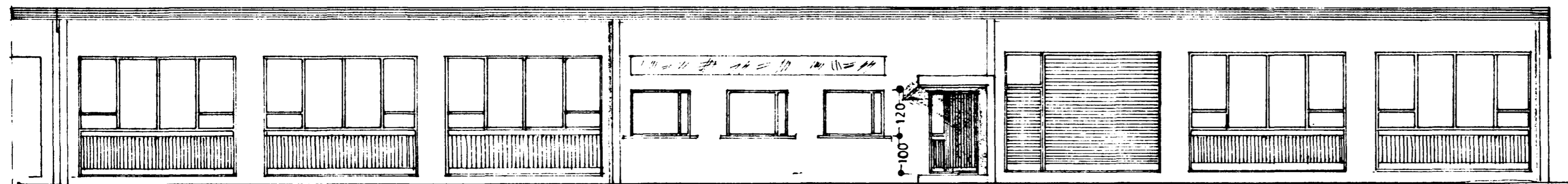

VESTUR

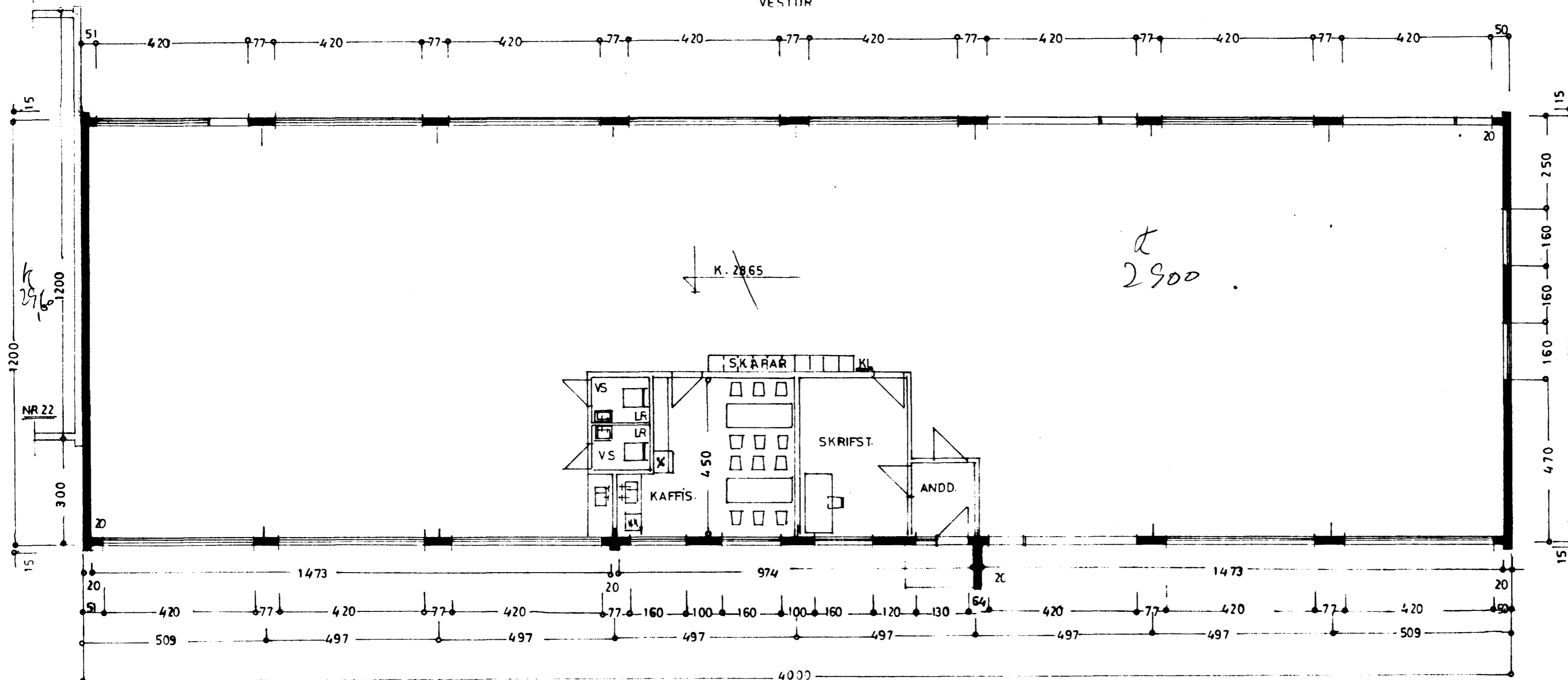

GRUNNMYND

STÆRÐ HÚSS: 480,0 m², 1824,0 m²

BLAÐ 2

KAPLAHRAUN NR 20 OG 22

HÚS NR 20

ÚTLIT
GRUNNMYND } 1:100
SNÍÐ

Hafnarfirði í apríl 1980

[Signature]