

SNÍÐ

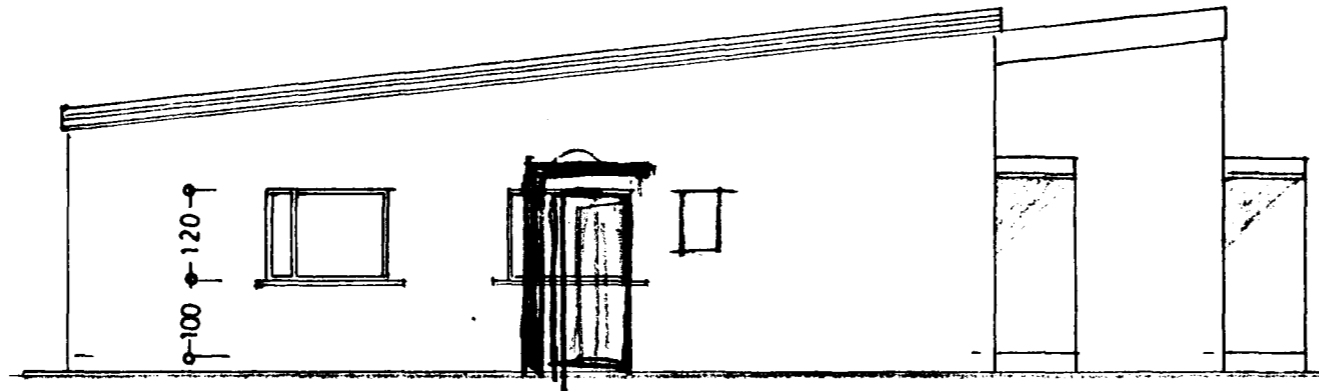

NORÐUR (nr 22)

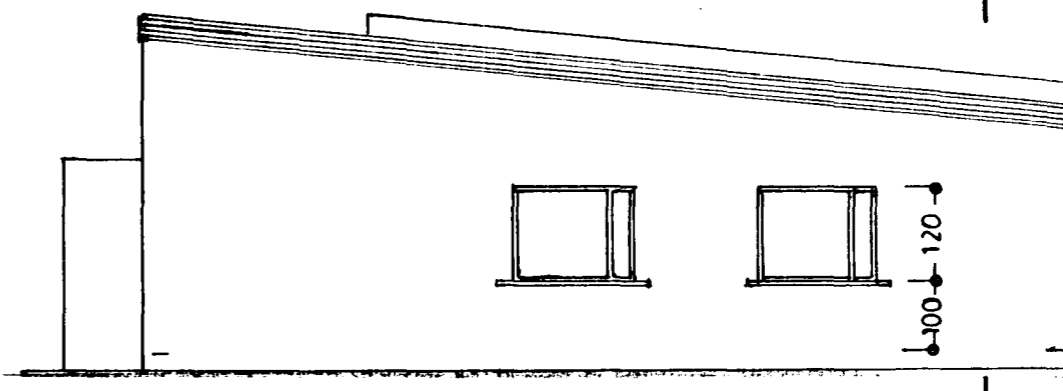

SUÐUR (nr 20)

Samþykkt á fundi bygginga-
nefndar þ. 23/4 1980.
BYGGINGAFULLTRÚÐIN
Í HAFNARFISDI
F. Sigurdsson

Áskilið er samþykki
Heimildisráðs Hafnarfjarðar Áskilið er samþykki
Byggingaáskilunar vaktins

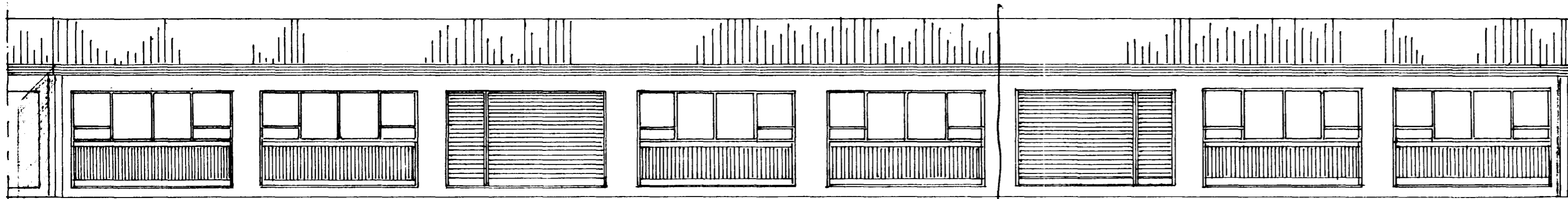

AUSTUR

Sjá samþ. 19/3'96 E.H.

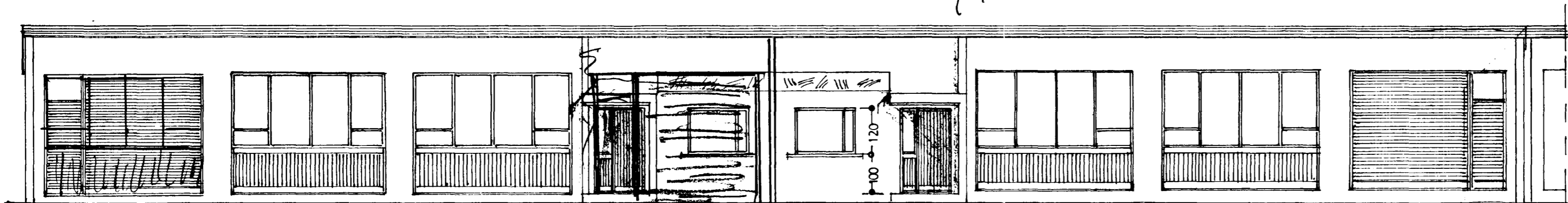

VESTUR

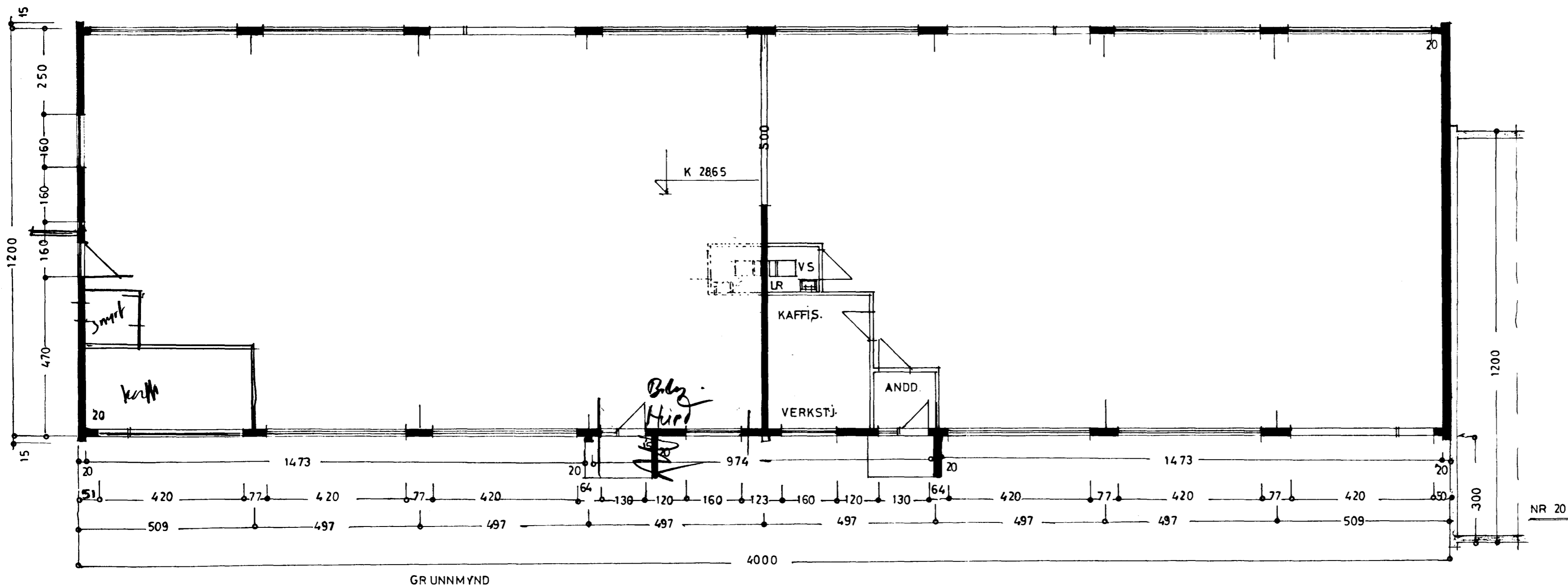
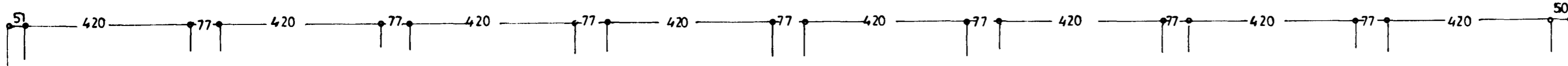

GRUNNMYND

STÆRD HÚSS: $480,0\text{ m}^2$, $1824,0\text{ m}^3$

BLAÐ 3

KAPLAHRAUN NR 20 OG 22

HÚS NR 22

ÚTLIT
GRUNNMYND } 1:100
SNÍÐ }

Hafnarfjörði 2. apríl 1980
F. Sigurdsson