

Sampykkt á fundi bygginga-  
nefndar þ. 8/2 1995  
BYGGINGAFULLTRÚINN  
Í HAFNARFIRÐI  
*[Signature]*

ÁSKILIÐ: ÁSKILIÐ ÞO MILLILOFT VERÐI HÁMBAÐ  
Breyting eftir Brúna 50% af gólfpl.

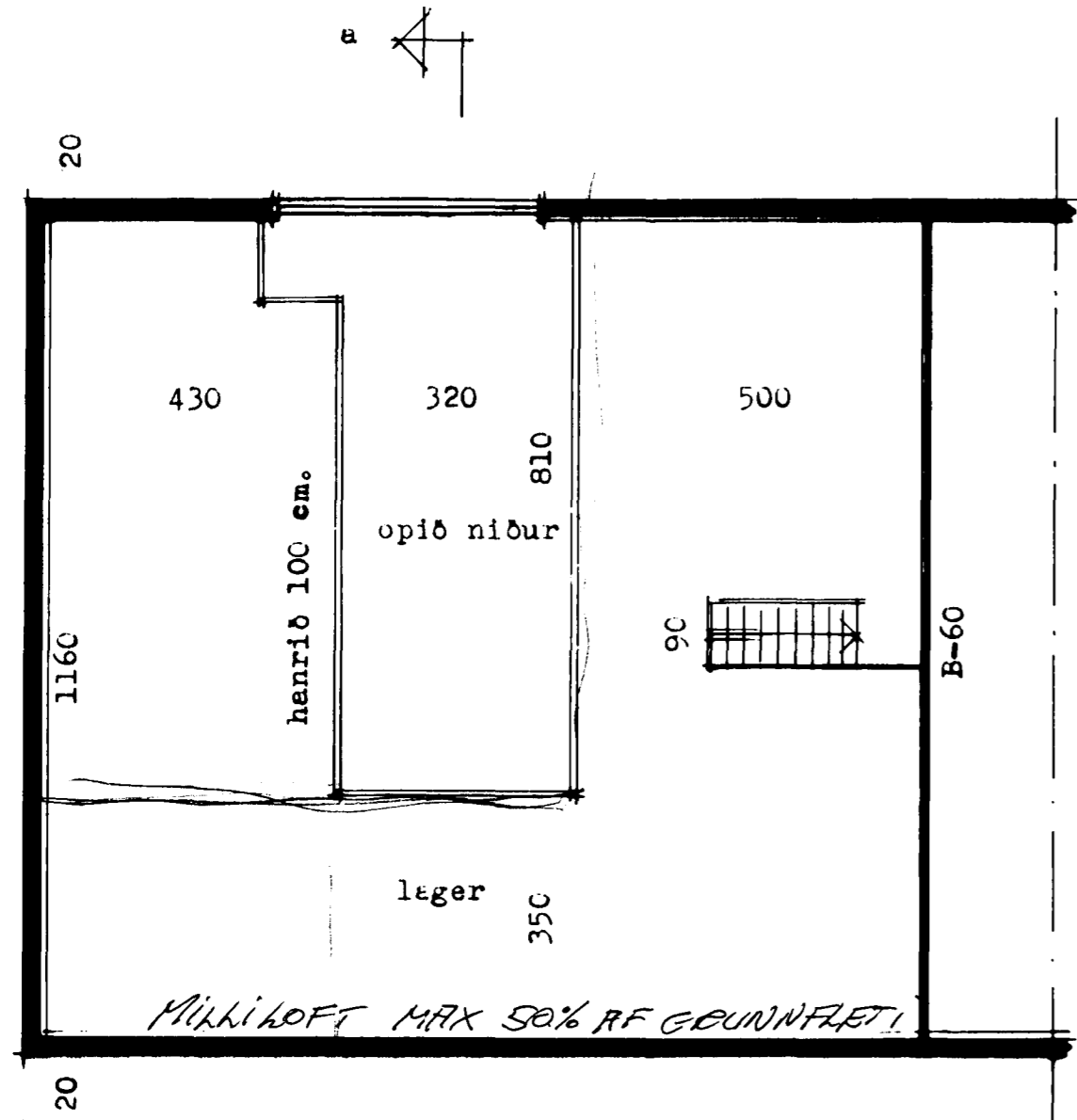

50%

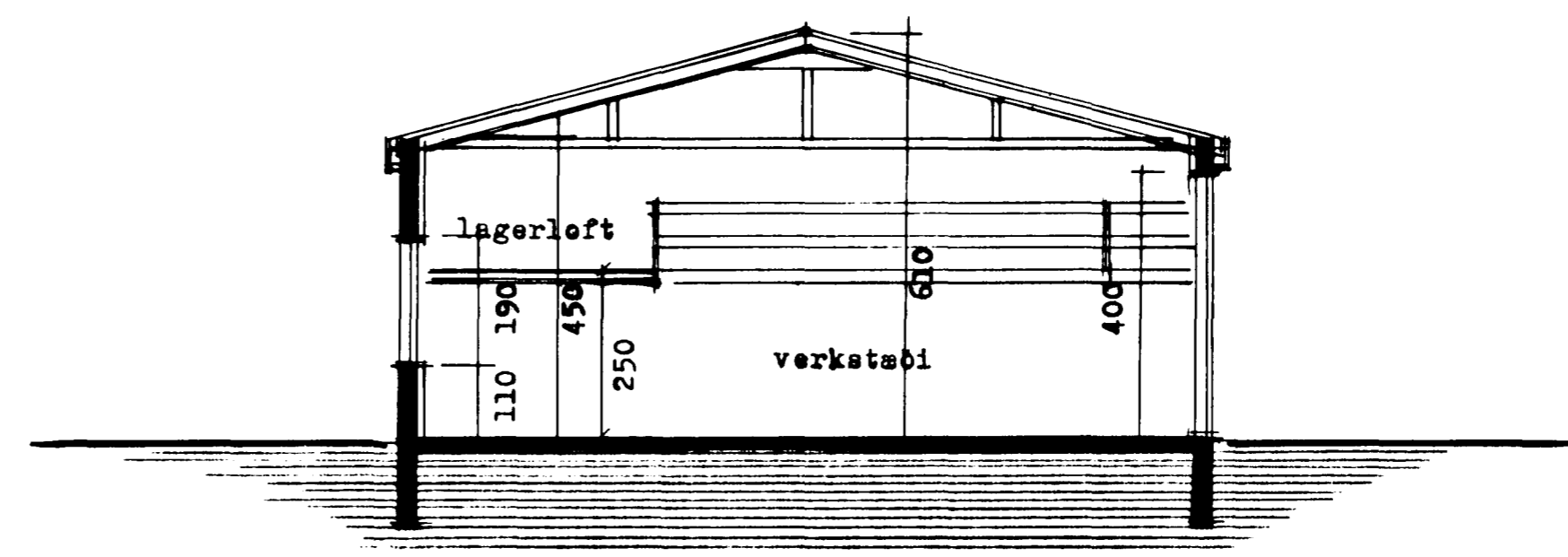

sníð a-a

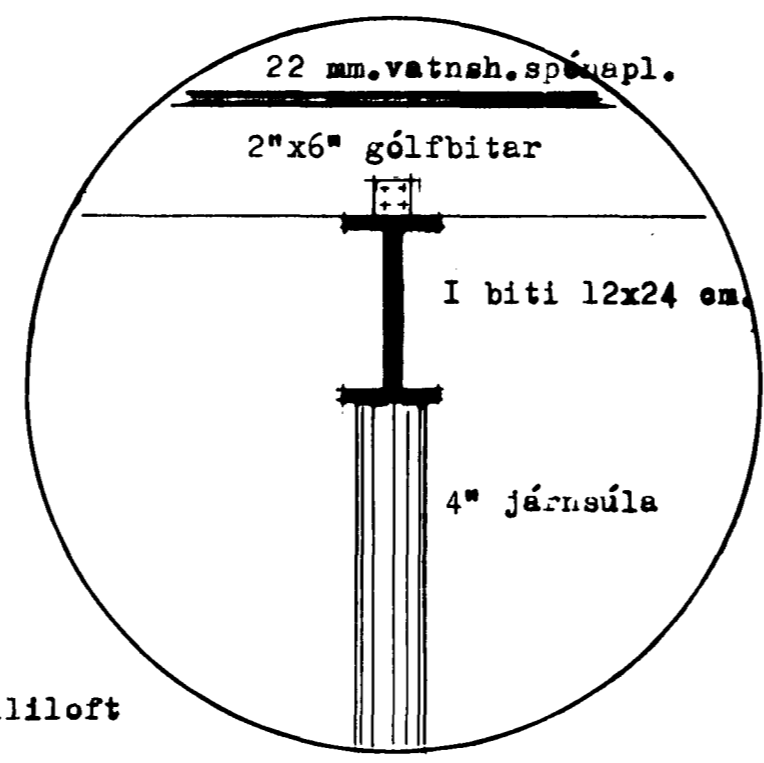

ATH. burðarvirki milligólfs  
verður málað með eld-  
varnarmálningu

starðir :

flatarmál :	hæðar 01-01	153,12 m <sup>2</sup>	milliloft	121,0 m <sup>2</sup>
	-- 01-02	107,16 m <sup>2</sup>		
	-- 01-03	147,72 m <sup>2</sup>		
	hæð	408,00 m <sup>2</sup>	milliloft	121,00 m <sup>2</sup>
rúmmál :	húis	2,162,0 m <sup>3</sup>		

grunnmynd lagerlofts

sníð í milliloft

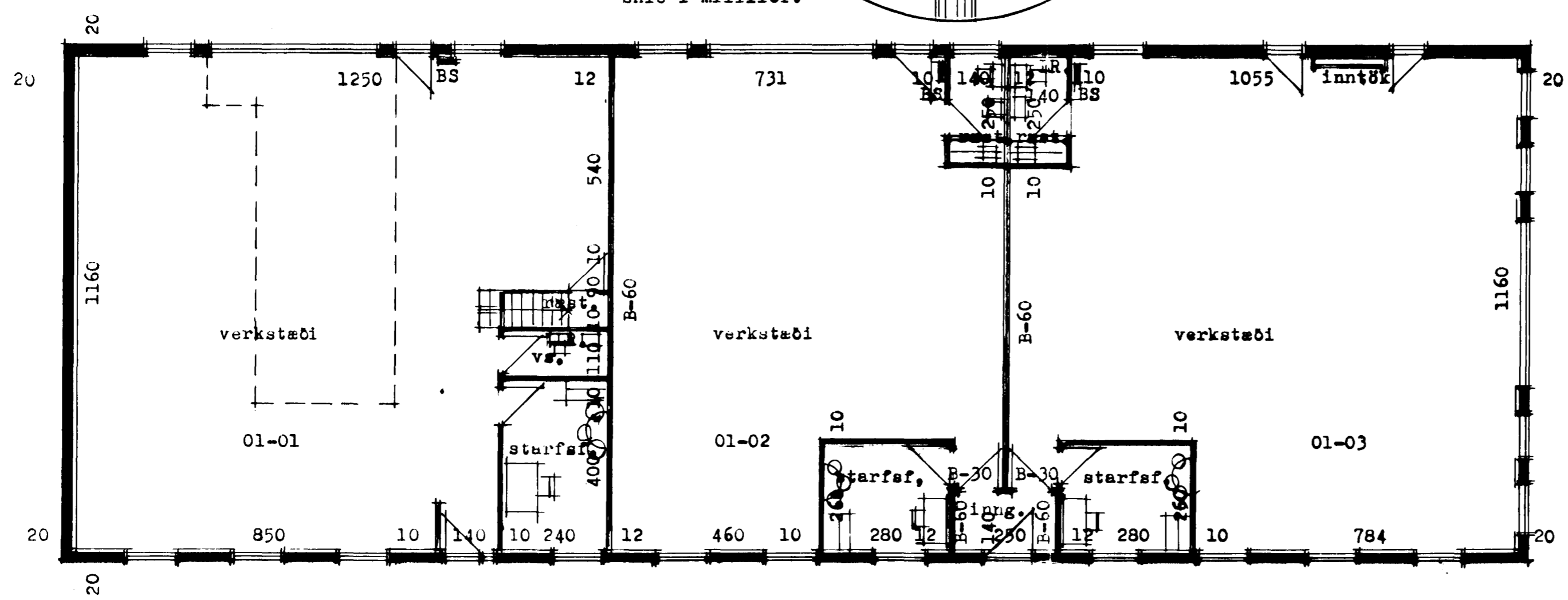

grunnmynd

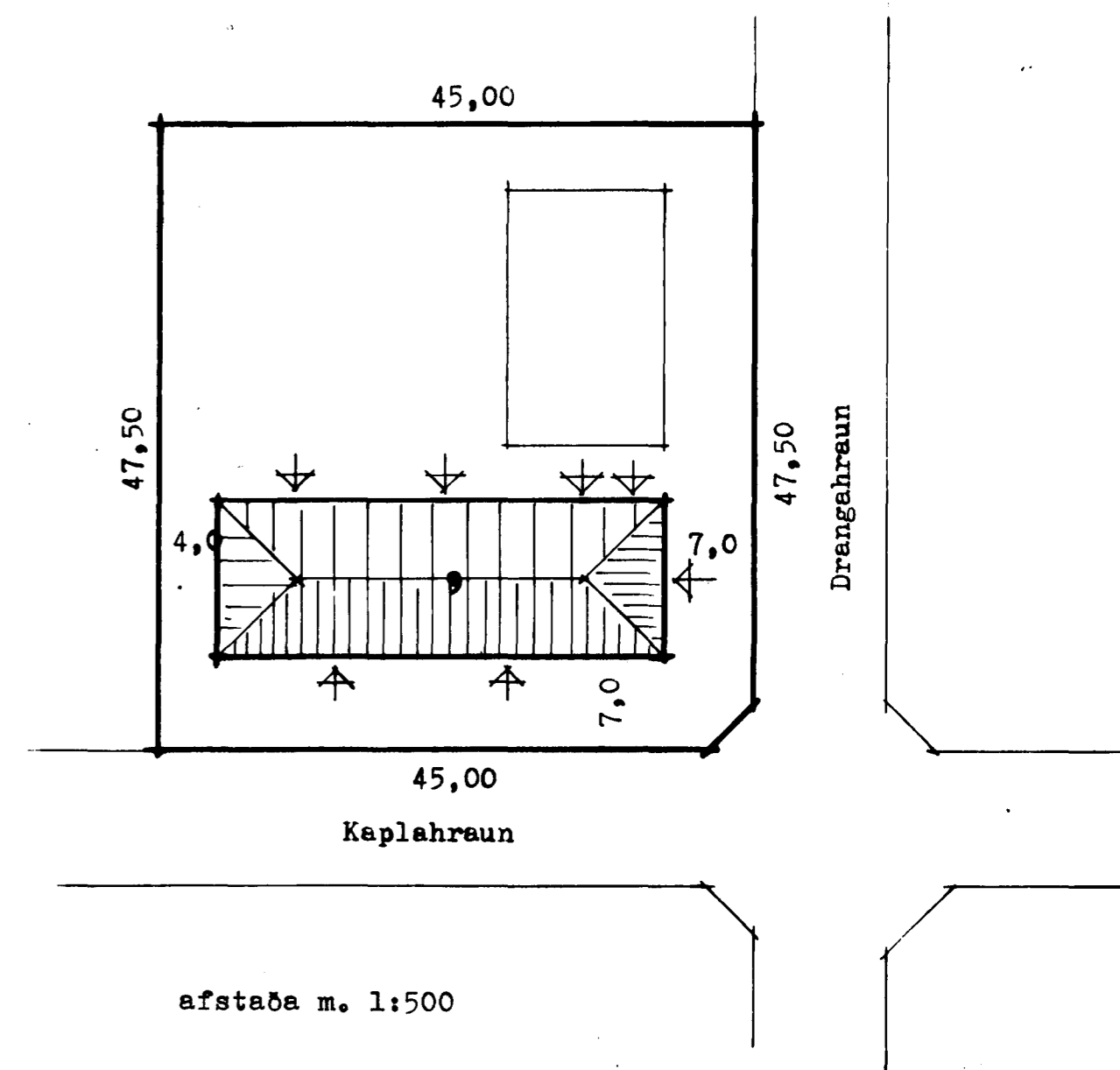

afstaða m. 1:500