

Samþykkt á fundi bygginga-
nefndar þ. 29. 9. 1988

BYGGINGAFULLTRÚINN
I HAFNARFIRÐI

[Handwritten signature]

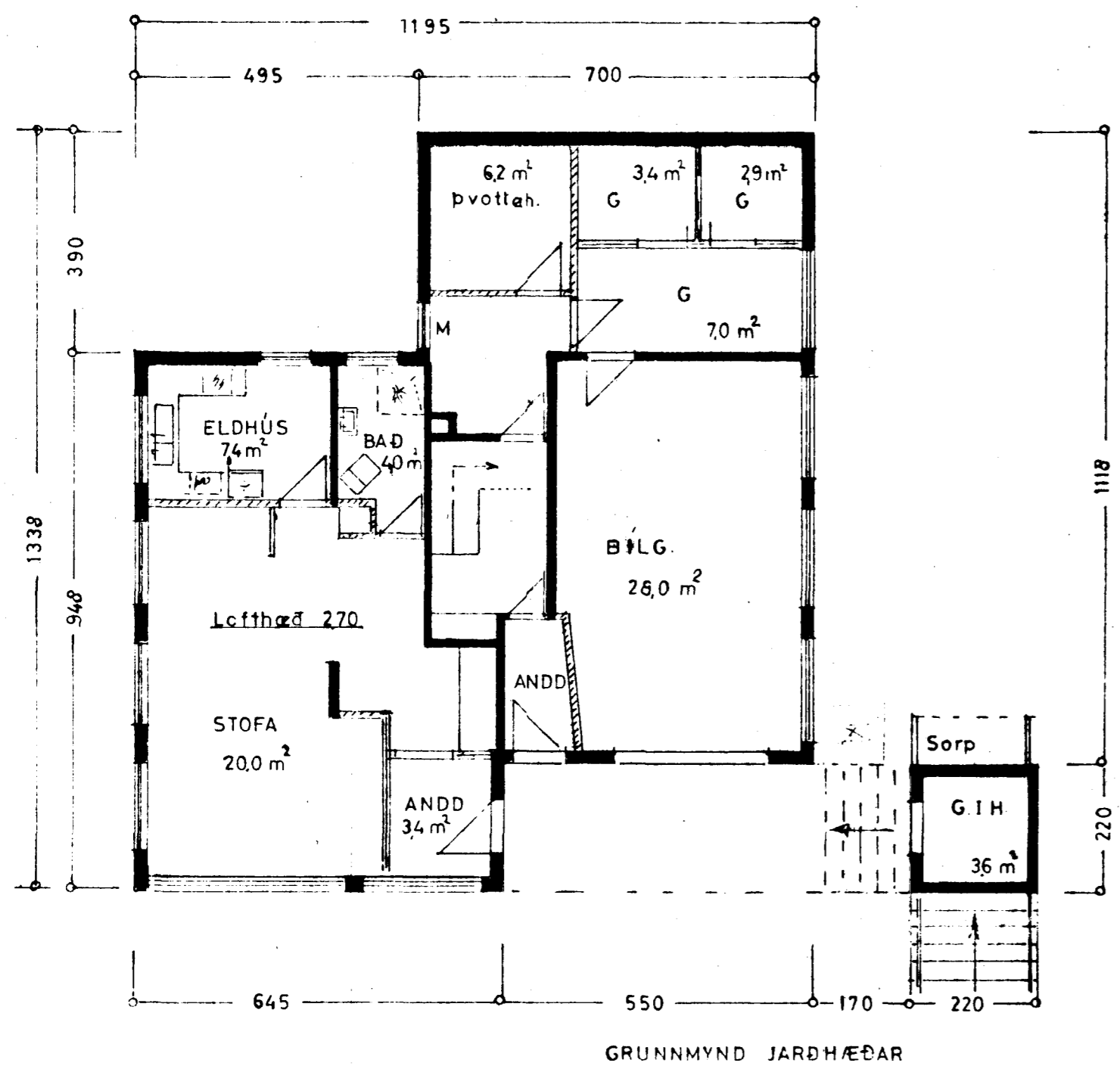
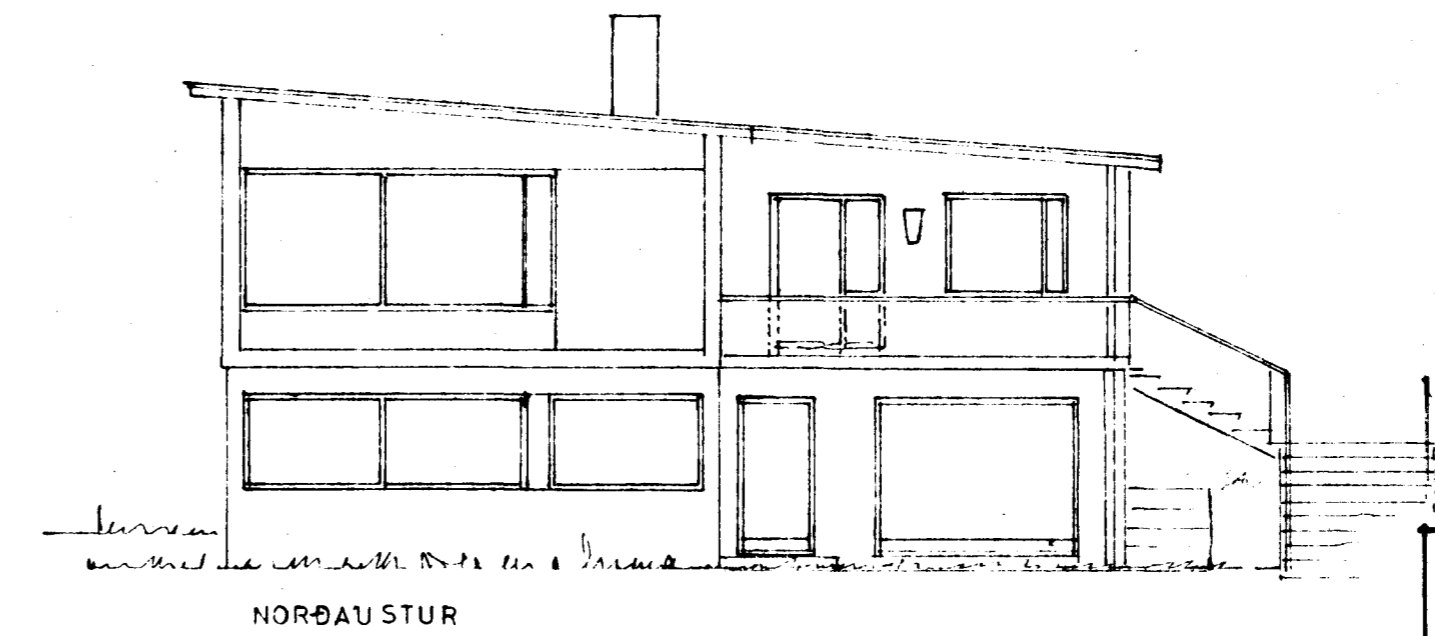
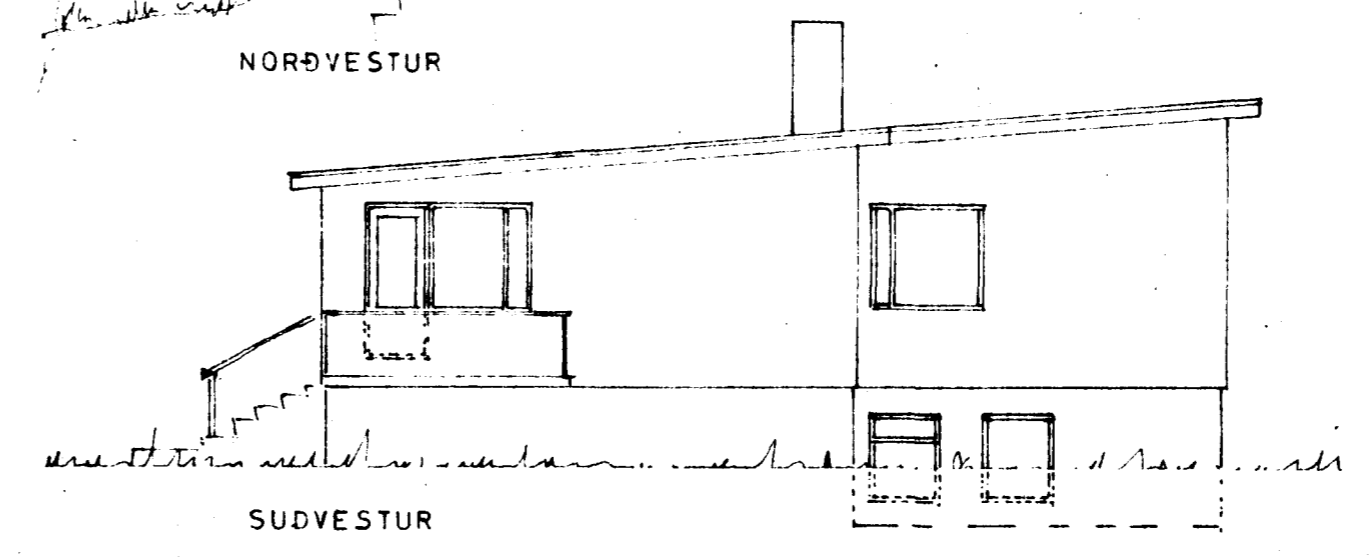
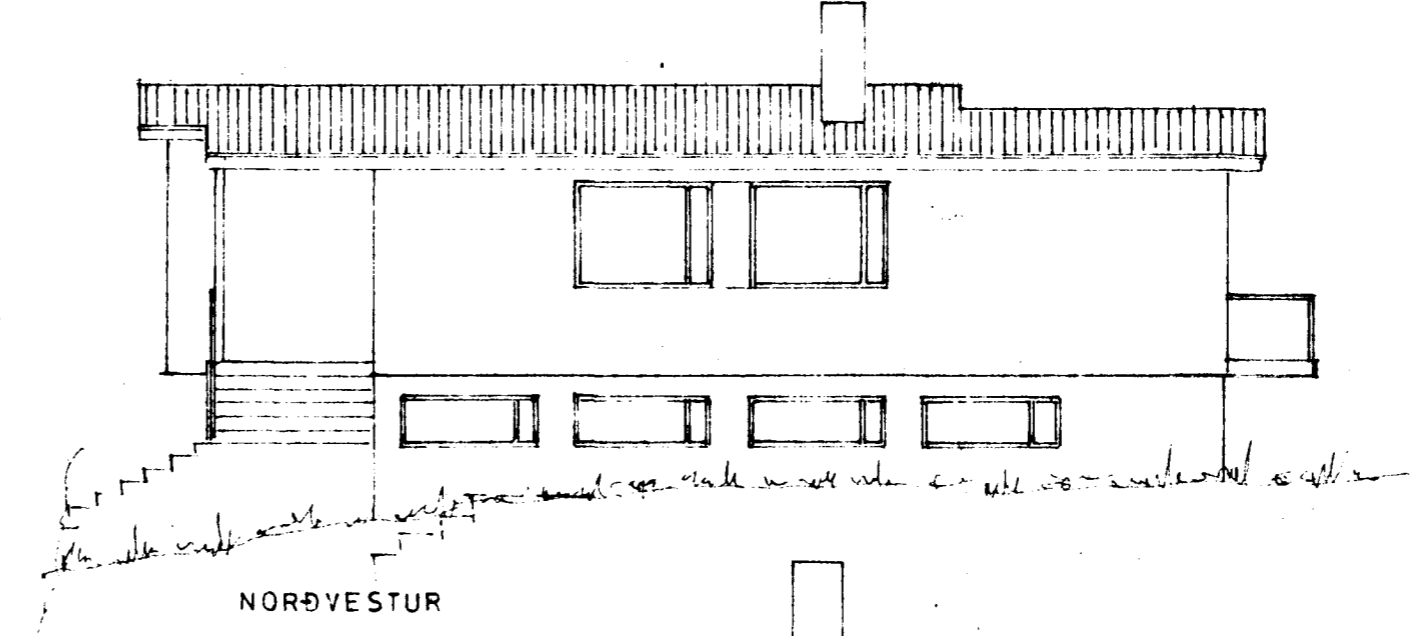
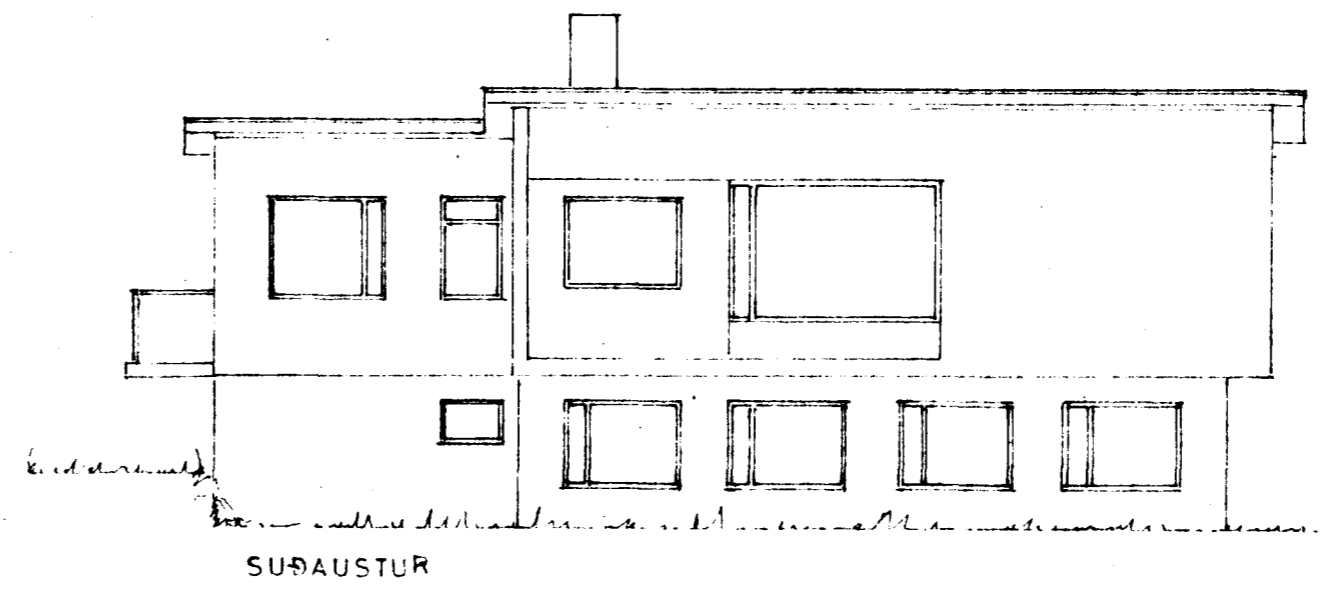
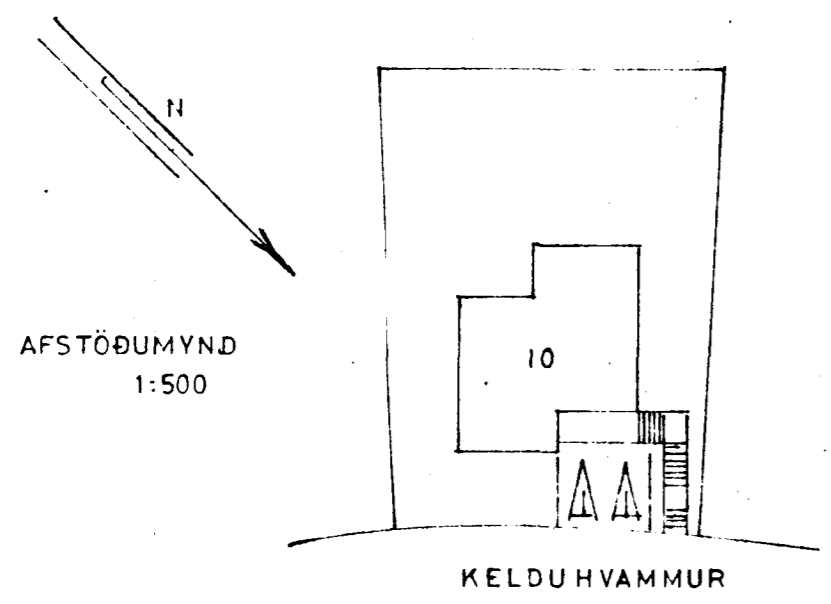

STÆRÐ JARÐHÆÐAR:
ÍBÚÐIN 540 m²
BÍLGEYMSI 326 "
ANNAÐ 419 "
SAMTALS 128,5 m²

KELDUHVAMMUR NR 10

BREYTING
JARÐHÆÐ 1:100
GRUNNMYND
ÚTLIT
AFSTÖÐUMYND 1: 500

Alþingin 5 ágúst 1988 og sept 88
[Handwritten signature]