

Húsbúnaðurinn nr. 20, 22.03.83
 Skoðað og gæddi byggingar
 23.10.85
 BYGGINGARFRÖMUN
 I. HANDELING
 Þorbjörn Skullason

Íbúðir	fjöldi	hlutfall
2 herbergja	18	37,25 %
3. "	21	44,00
4. "	9	18,75
samtals	48	100,00 %

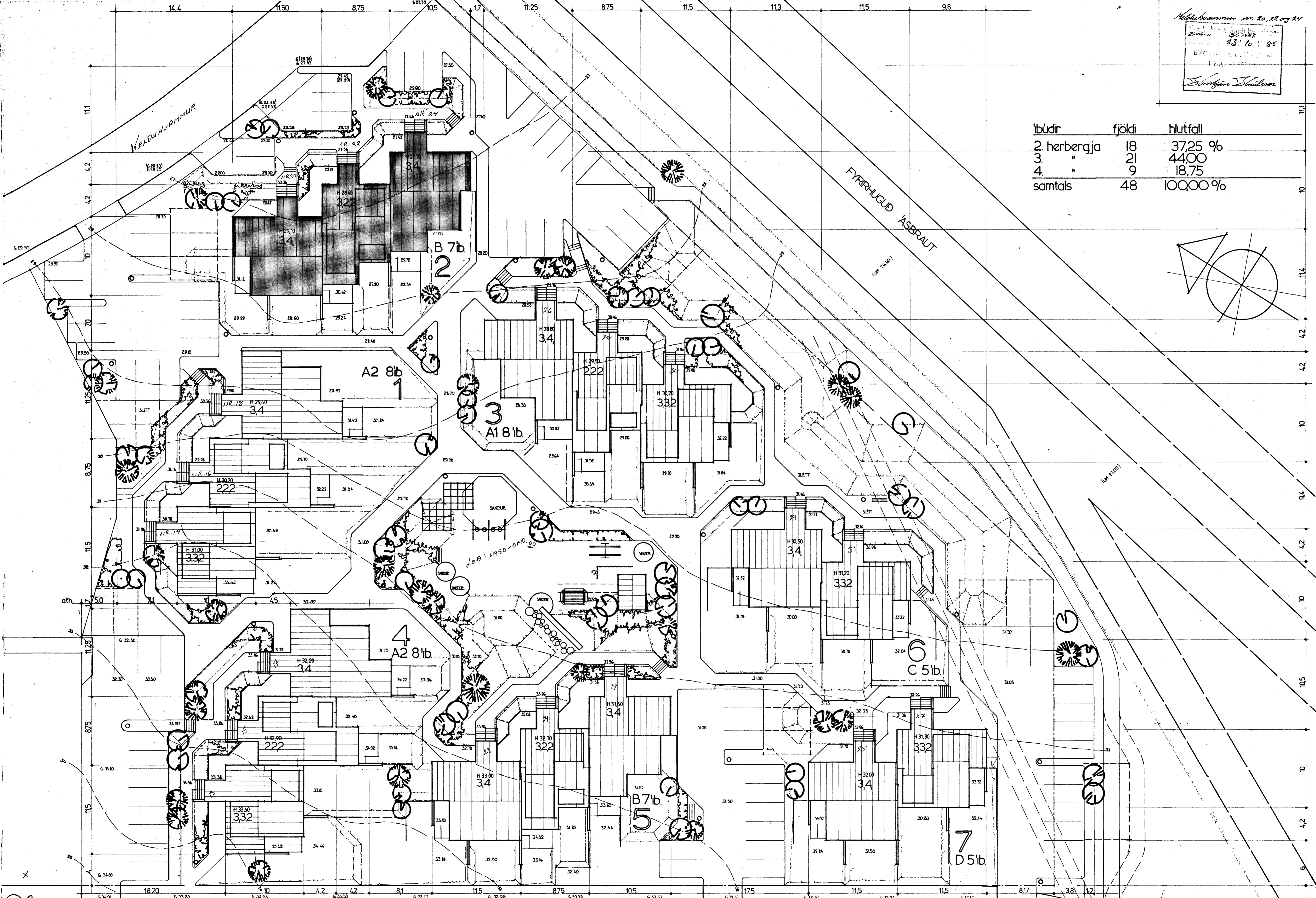
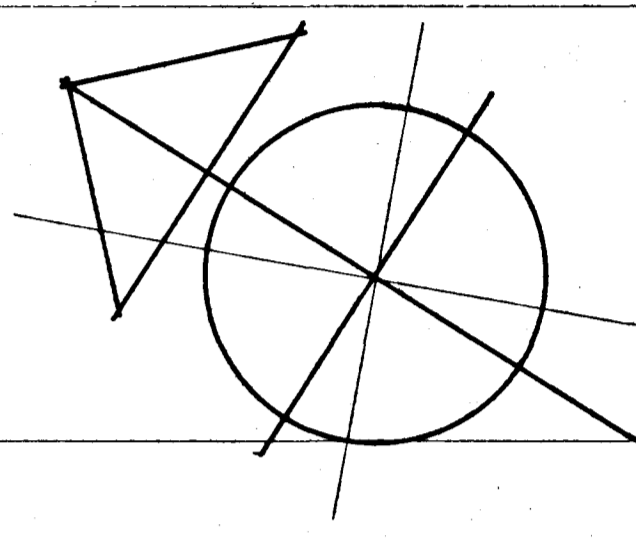

01