

REIKNAD ER MED SÆNSKUM STÁLÖFNUM,
SKULU ÞRÝSTIÞRÓFAÐIR VIÐ 9 K6/CM²

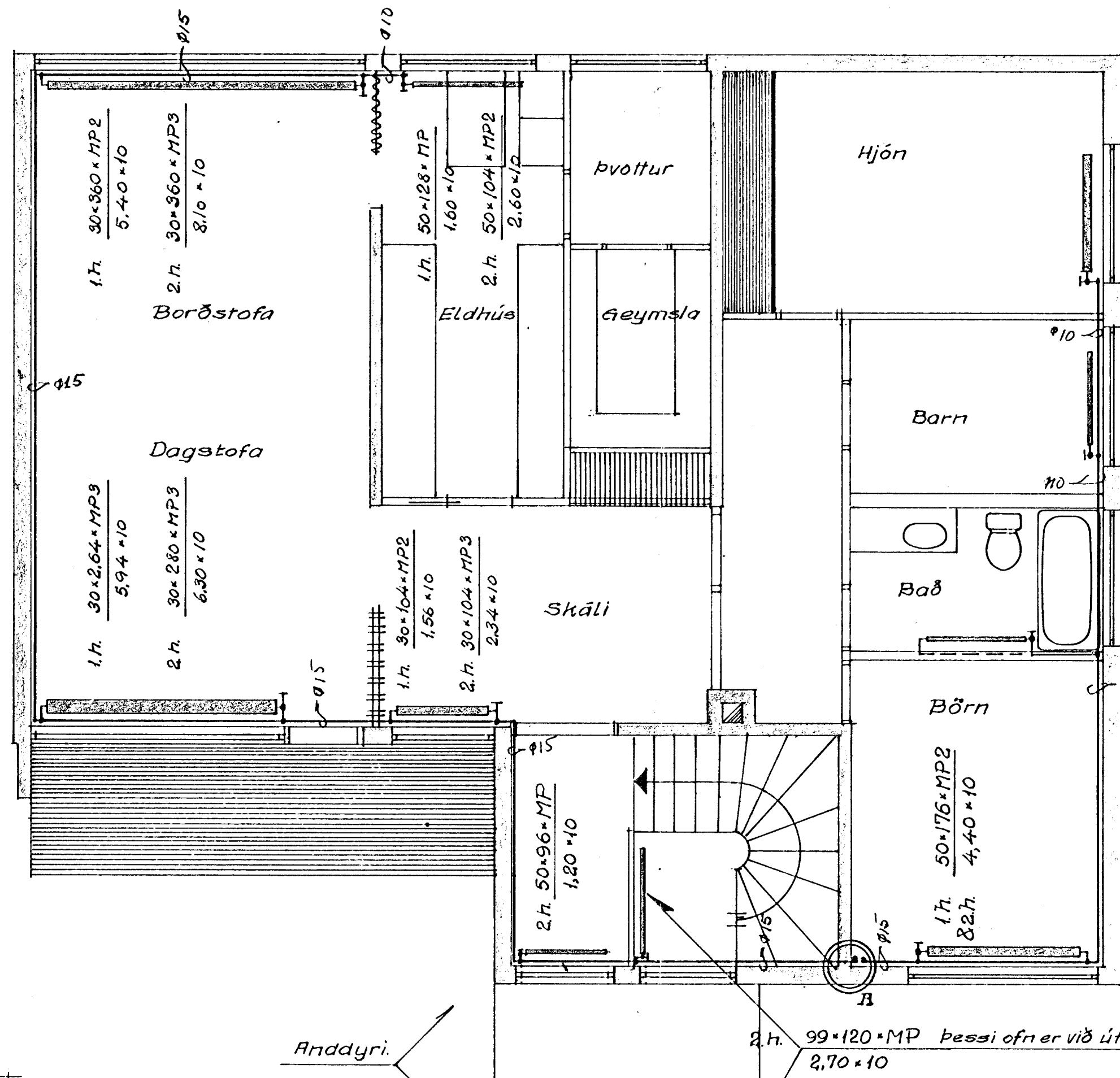

- 1.h. $\frac{59 \times 136 \times MP2}{3,74 \times 10}$
- 2.h. $\frac{50 \times 136 \times MP3}{5,10 \times 10}$
- 1.h. $\frac{50 \times 104 \times MP}{1,30 \times 10}$
- 2.h. $\frac{50 \times 128 \times MP}{1,60 \times 10}$
- 1.h. $\frac{50 \times 112 \times MP}{1,40 \times 10}$
- 2.h. $\frac{50 \times 128 \times MP}{1,60 \times 10}$

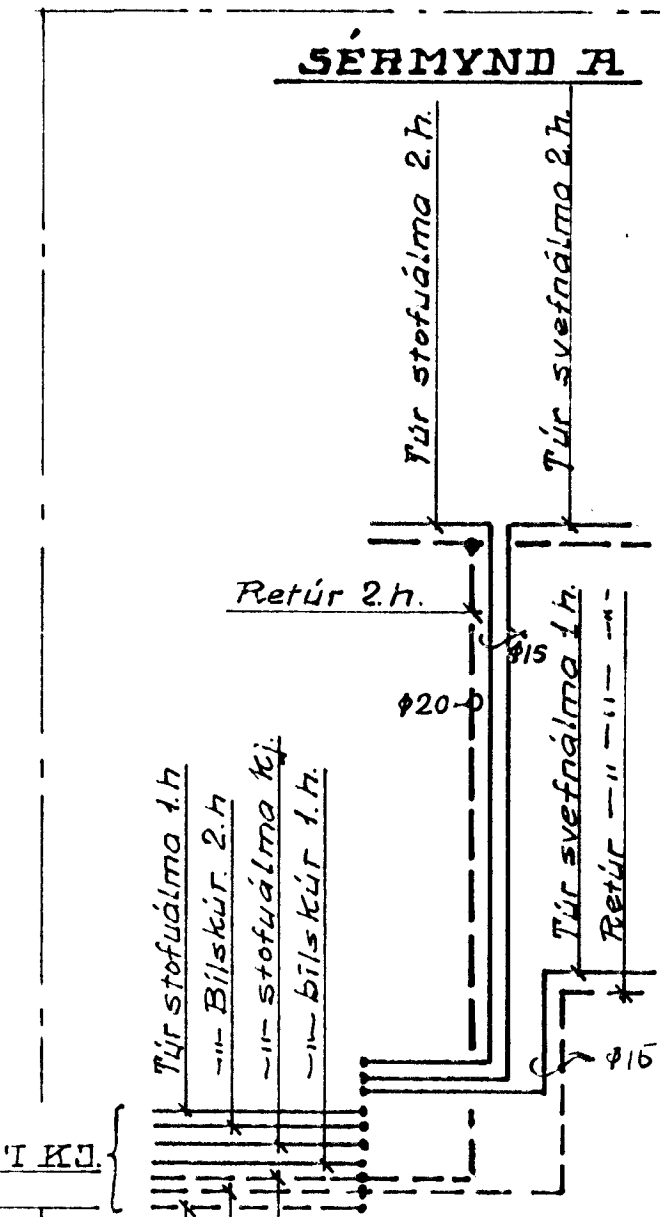

UNDIR LOFTI KJ.
ALLAR Ø15

2.h. 99x120*MP þessi ofner við útidyr 2 hæðar.
2,70x10

Anddyri.

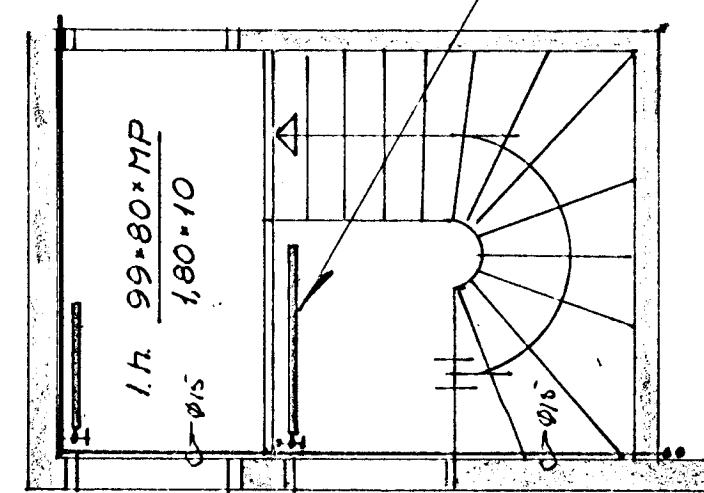

TENGINGAR V. KETIL

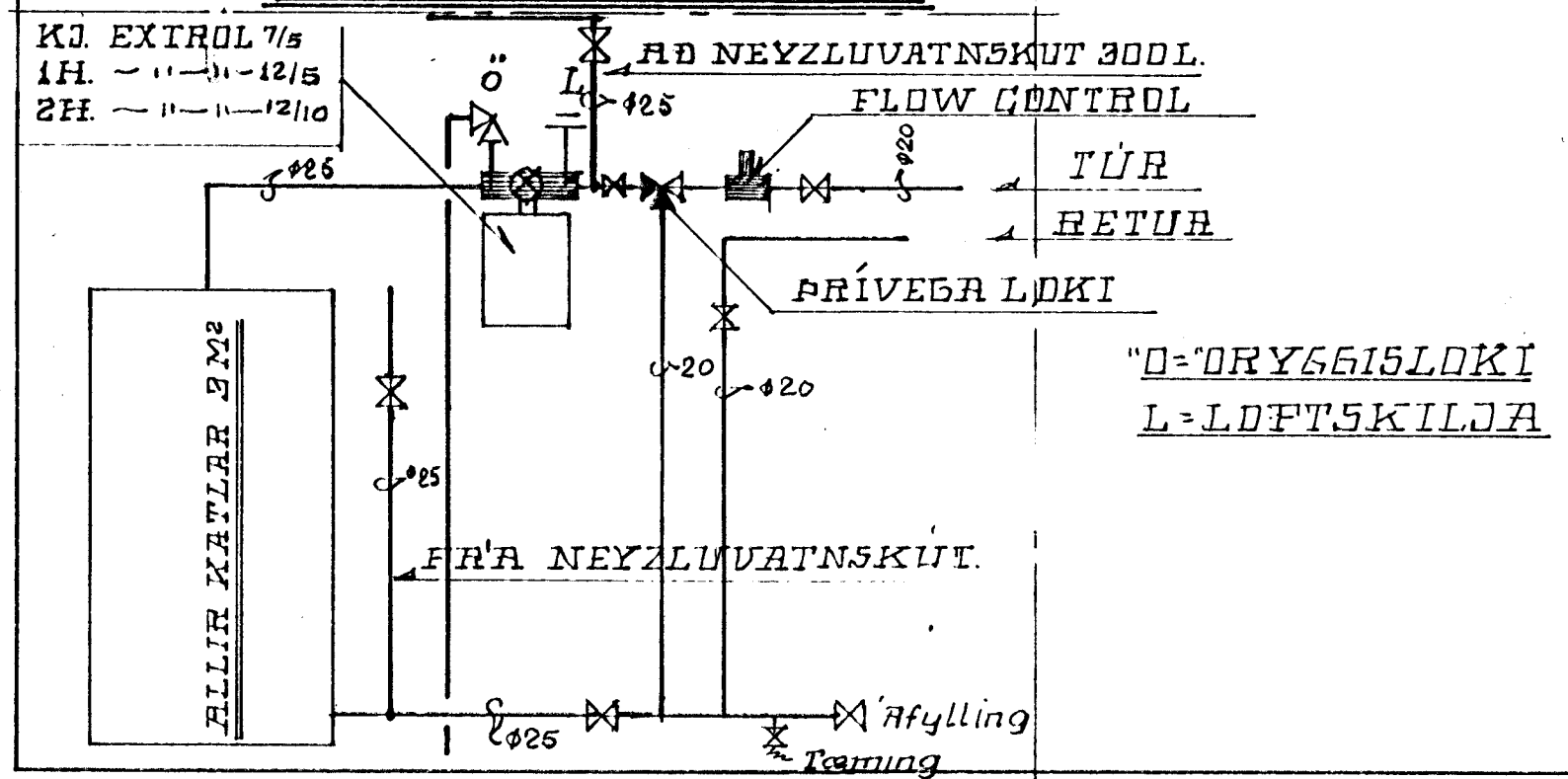

Hæð x breidd x gerð
m² x tengistærð.

HEILDAH VARMABÚRF
CA. 2000 KCAL/KLST.

KELDUHVAMUR NR.5 HAFNARFJÖRÐI	ÞORBERGUR ÞORBERGSSON LAUGARASVEGI 32 5.33350.	
	MKV 1:50,120	REIKN ÞORB
HITALÖGN 182H. FLATARMÝND	DAGS APR-66	TEIKN ÞORB
	HITI. NR:663-42	