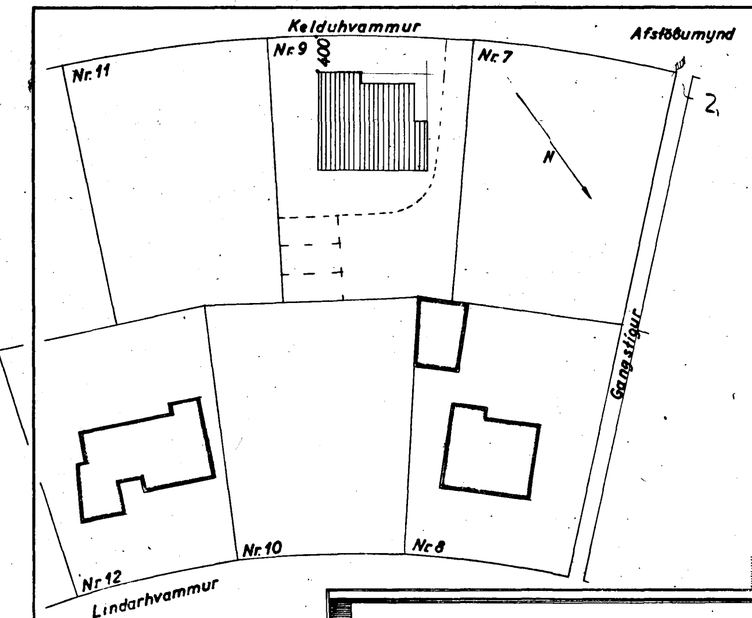

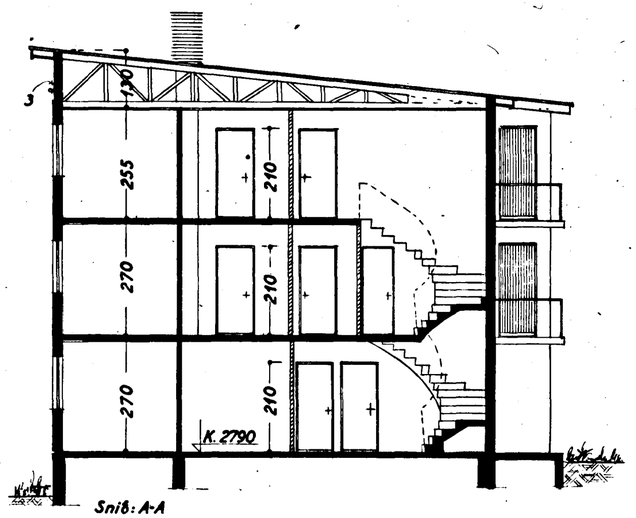

Snið: A-A

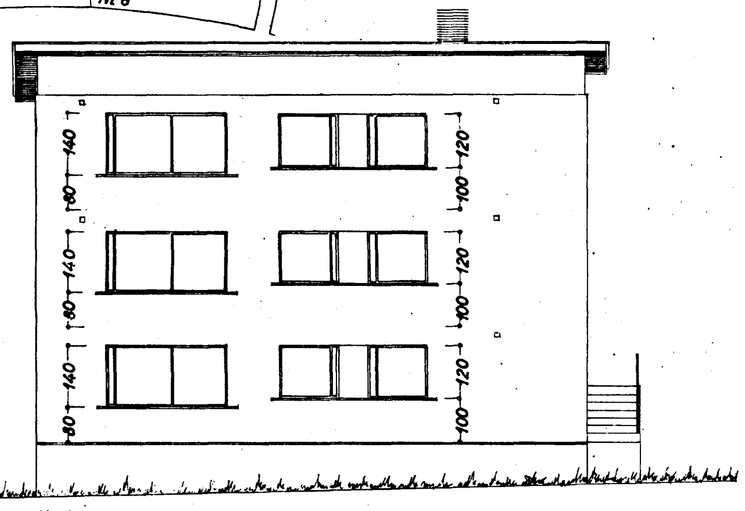

Norðaustur

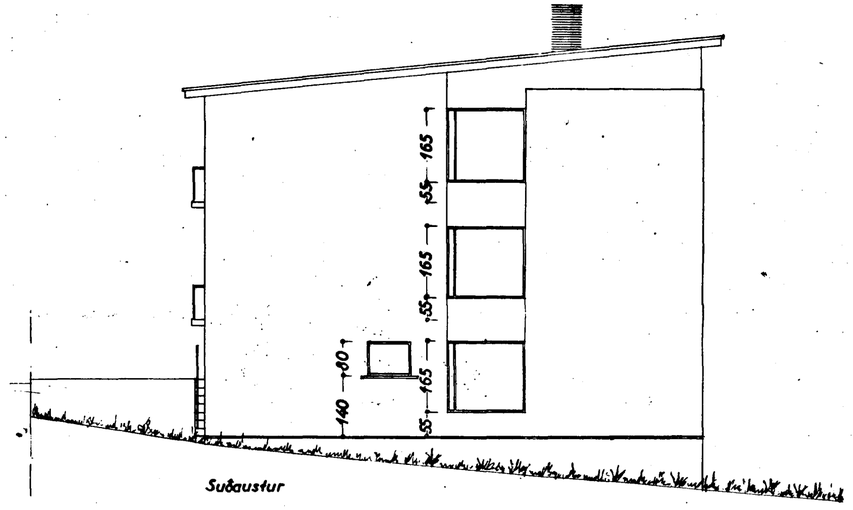

Suðaustur

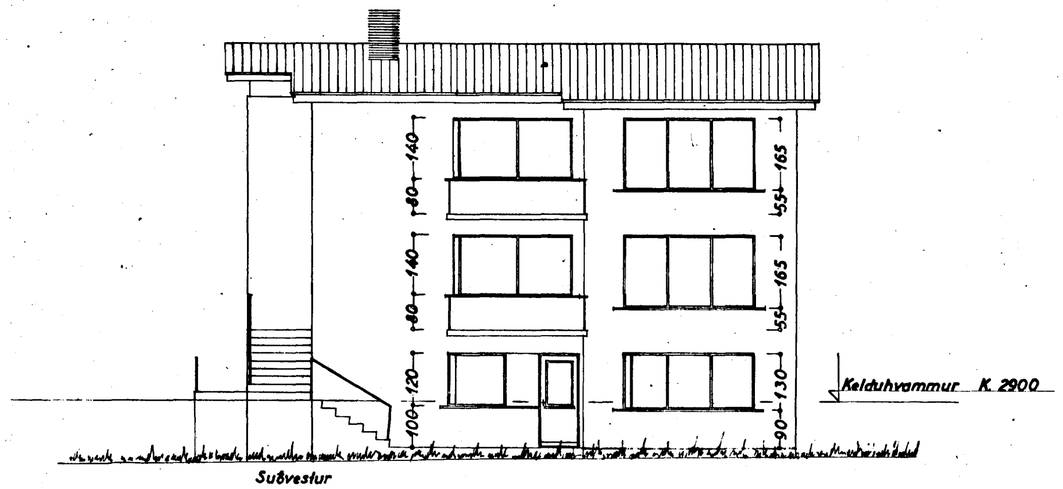

Suðvestur

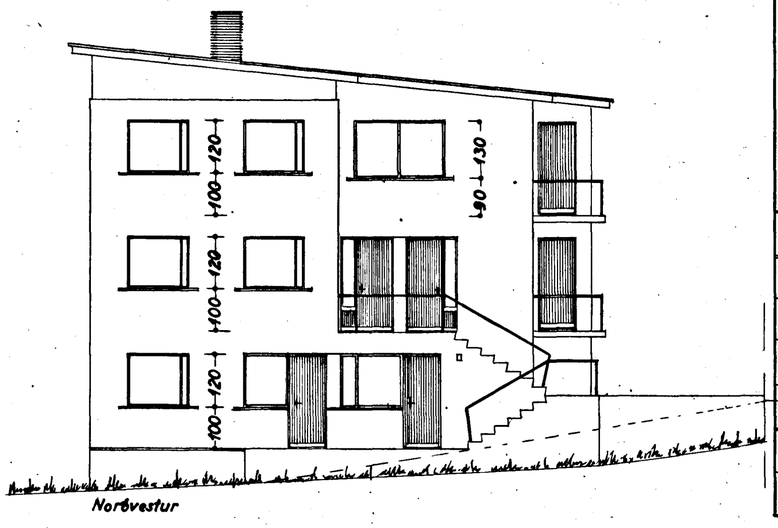

Norðvestur

1:100

Samþykkt á fundi bygginga-
nefndar þ. 27/2 1963

BYGGINGAFULLTRÚINN
Í HAFNARFIRÐI
(SIGN) Jón Bergssa

Þorvarður Magnússa
HÚSASMÍÐAMEISTARI:

Kristján Jónsson
MÚRARAMEISTARI:

Jón Hannan
PÍPULAGNINGAMEISTARI:

Stærð lóðar: 657,4 m²

Stærð húss: 129,74 m²
1.151,80 m³

Kelduhvammur nr. 9	BLAÐ 1
AFSTÖÐUMYND	1:500
SNIÐ	1:100
ÚTLIT	1:100
Hafnarfirði í febr. 1963	
F. Sigurðsson	