

Samþykkt þann

15. DES. 2003

Byggingafulltrúinn í Hafnarfirði  
F.h. Kristján Þorarinsson

ÁSKILIÐ,  
SJA BOKUN

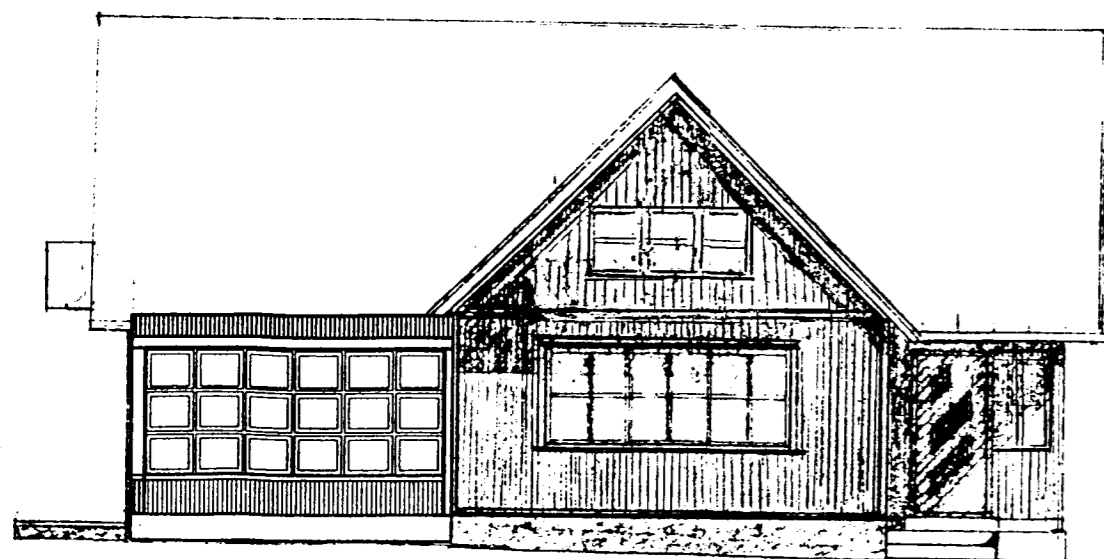

SÚÐUR

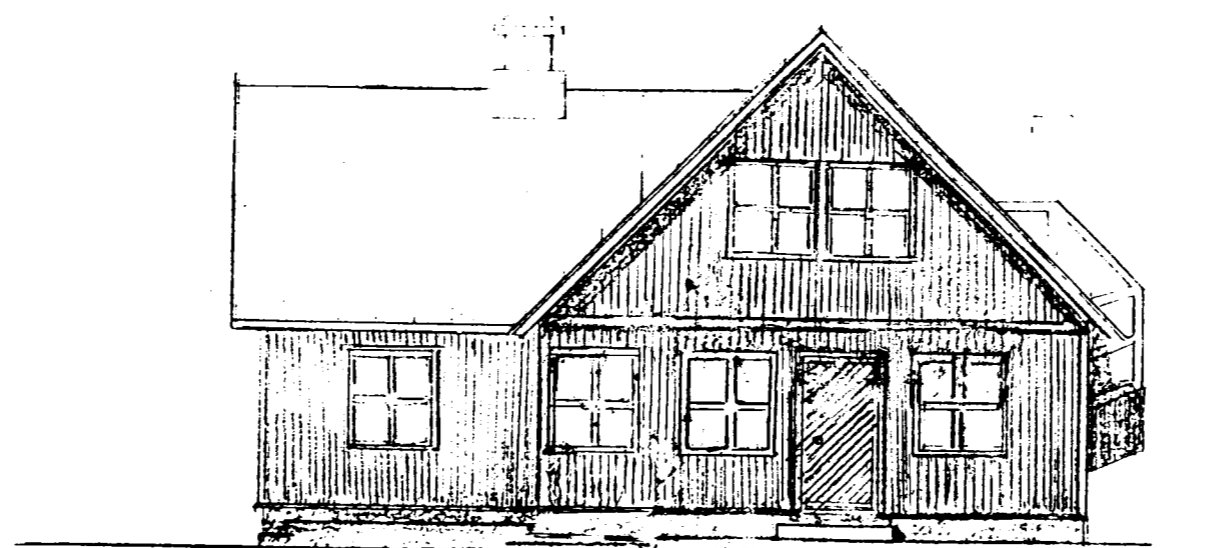

AUSTUR

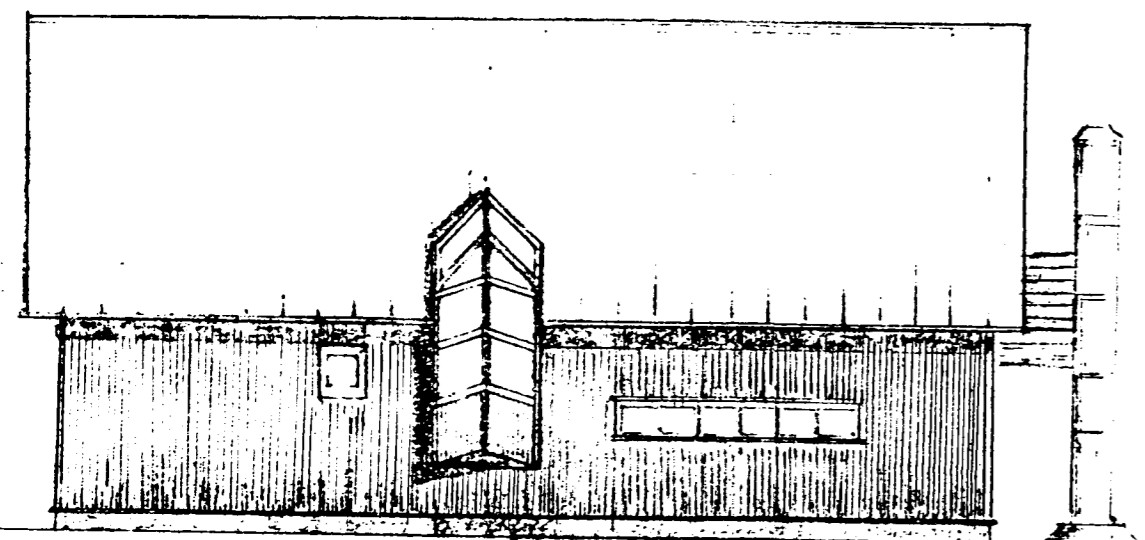

NORDUR

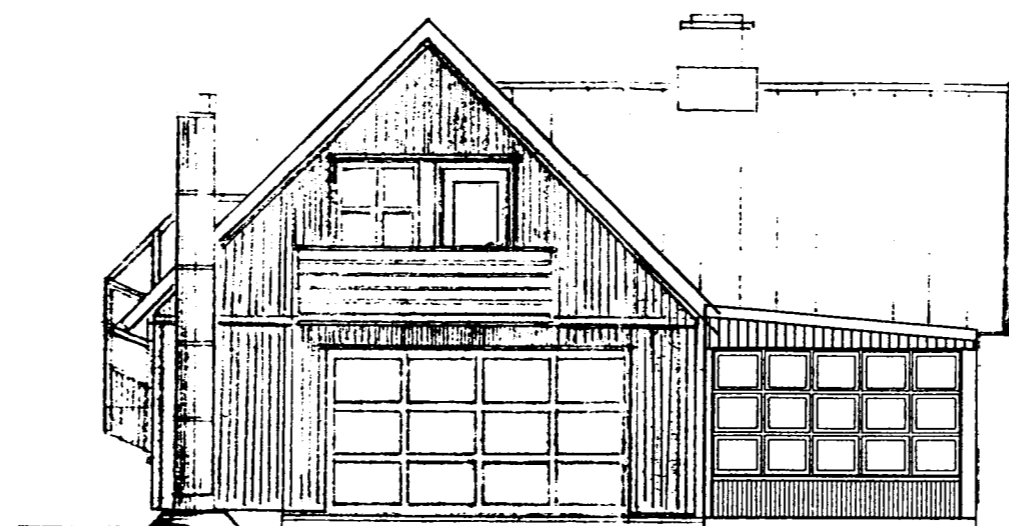

VESTUR

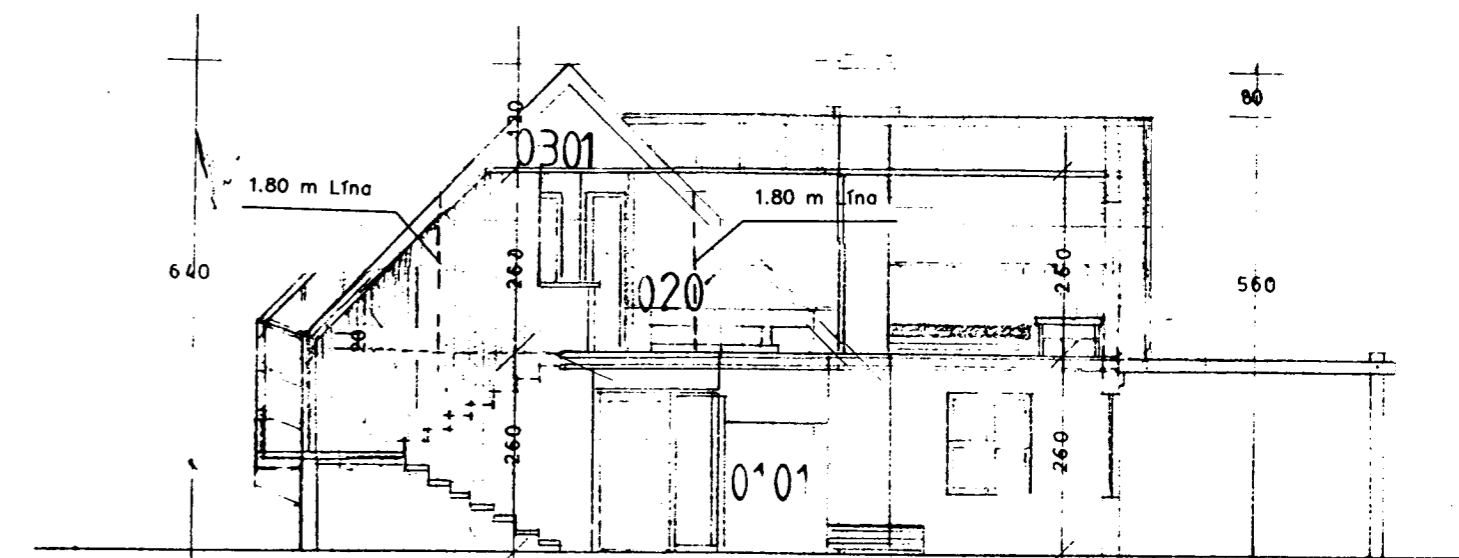

tifftopdf - www.rubissoftware.com - Demo Version

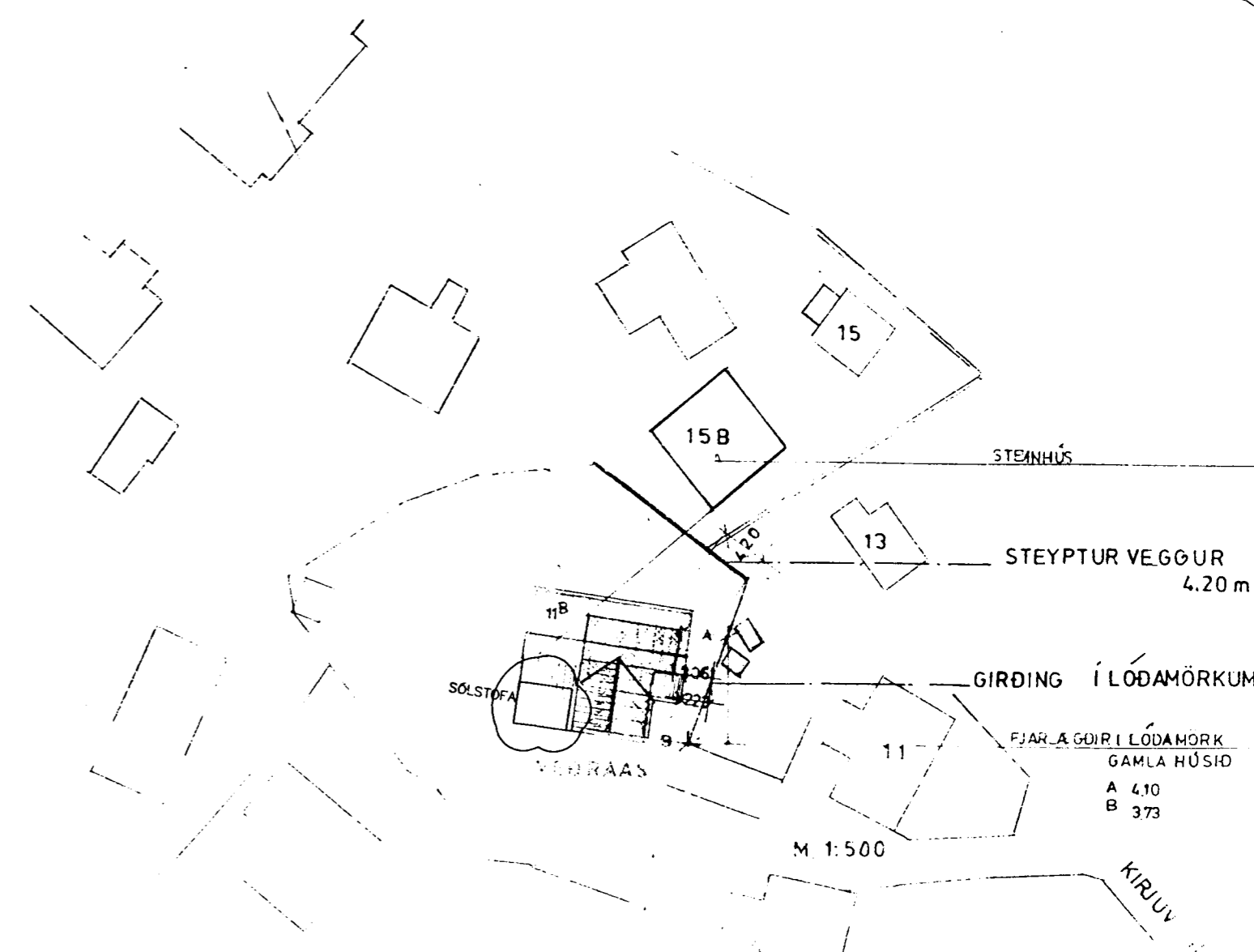
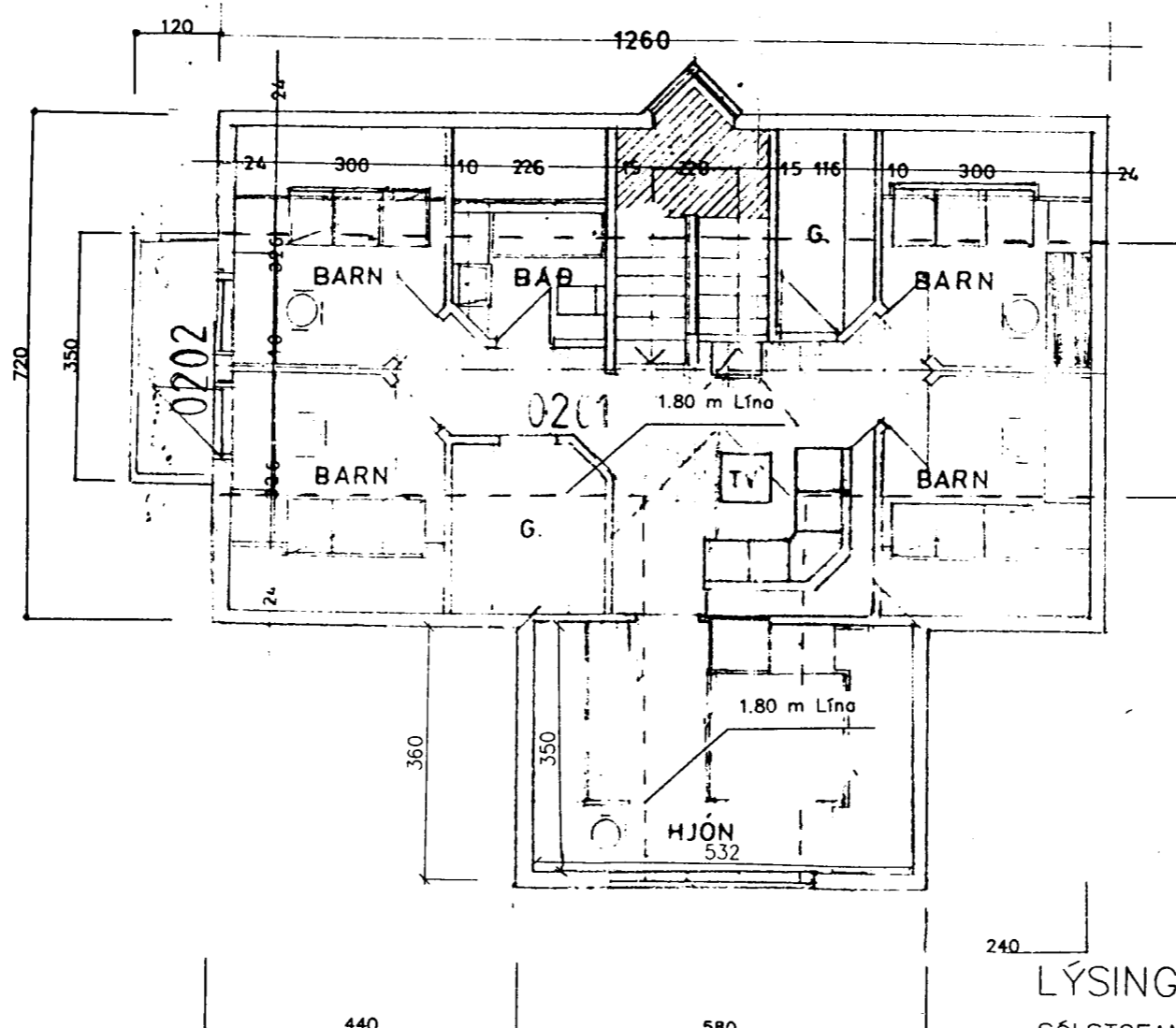
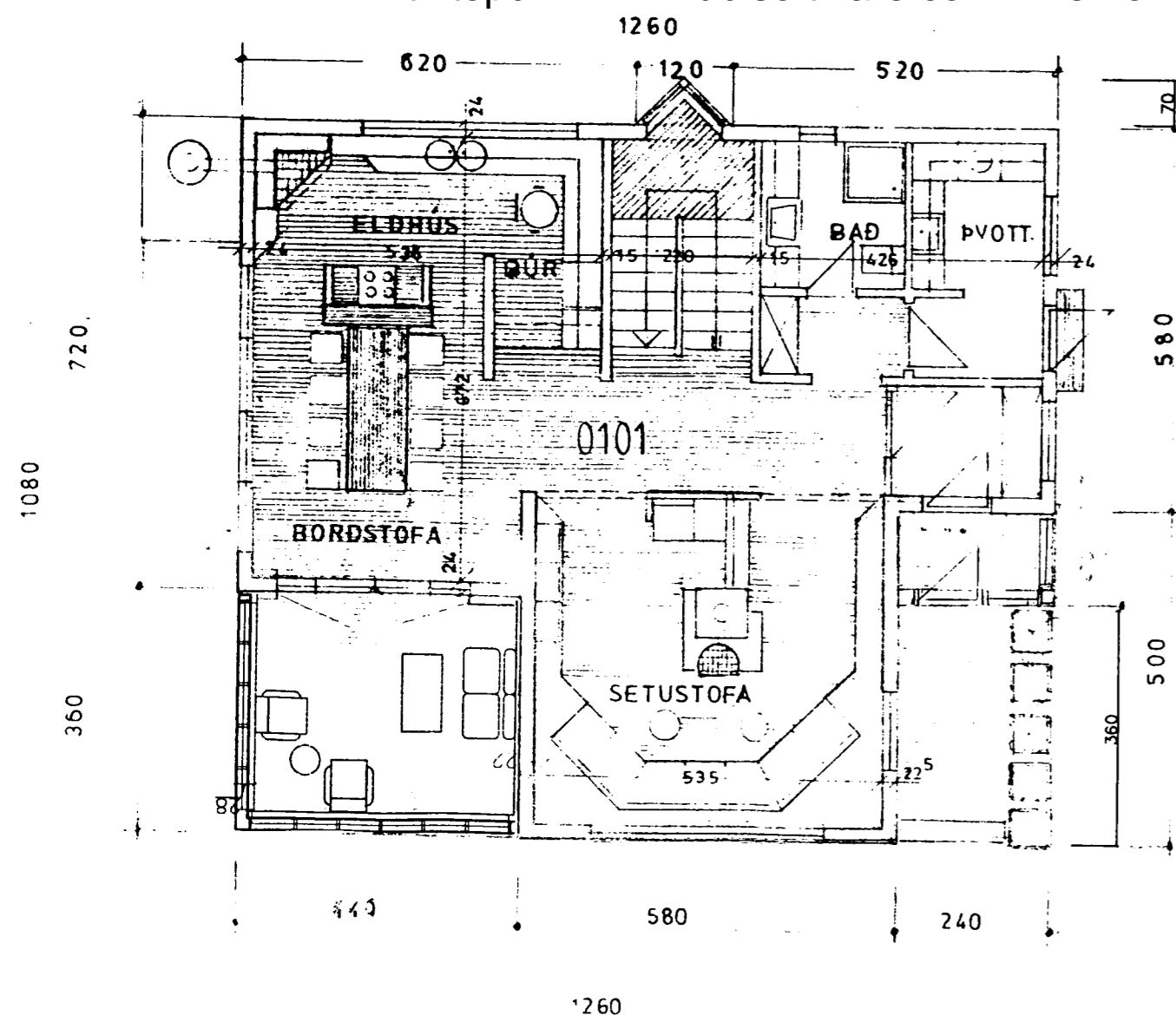

LÝSING:

SÓLSTOFAN ER BYGGÐ ÚR TIMBRI Á STEYPTUM SÖKKLI OG KLÆDD AÐ UTAN MEÐ BÁRUJÁRNI OG GERÐ Í SAMRÆMI VÍÐ HÚSIÐ. ÞAKIÐ ER EINHALLA, BÁRUJÁRNKLÆTT TIMBURÞAK. VEGGIR, LOFT OG GÓLF ER PANELKLÆTT.

STÆKKUN: 15,8 M<sup>2</sup>

Dagur	Breytingar	Nr.	Notn.
13.08.2003	SÓLSTOFA	01	HM

**meter Verkefisstofa ehf**  
Skútuvogi 6 - 2. hæð  
104 Reykjavík

Sími: 5678922  
Fax: 8940059  
GSM: 8951311  
meter@meter.is

KIRKJUVEGUR 11b

ÓTLIT, GRUNNMYND OG AFSTÖÐUMYND.

TOLKUSKILA	TEKNIKAR	TEKNIKAR	TEKNIKAR	UTGÁFA
000-220-KIRKJUVEGUR 11b	GD	GD	HM	0

SAMÞYKKT: *Kristján Þorarinsson*  
TEKNIKAR NR.: 110-112-B01  
M.V.: 1:50  
BLAÐ NR.: 01