

Sambýlt á fundi bygginga-
ráðs nr. 21/10/81
BYGGINGARSTYTTI
FRANZ A. M. 1981
Franz A. M.

Samþykkt á fundi bygginga-
ráðs nr. 21/10/81
BYGGINGARSTYTTI
FRANZ A. M. 1981

FRANZ A. M. 1981

KVAÐIR VEGNA HLJÓÐEINANGRUNAR
15 cm STEINULLAREINANGRUN
Í PAKI
PREFALT EINANGRUNARGLER Í
GLUGGUM AÐ REYKJANESBRAUT.

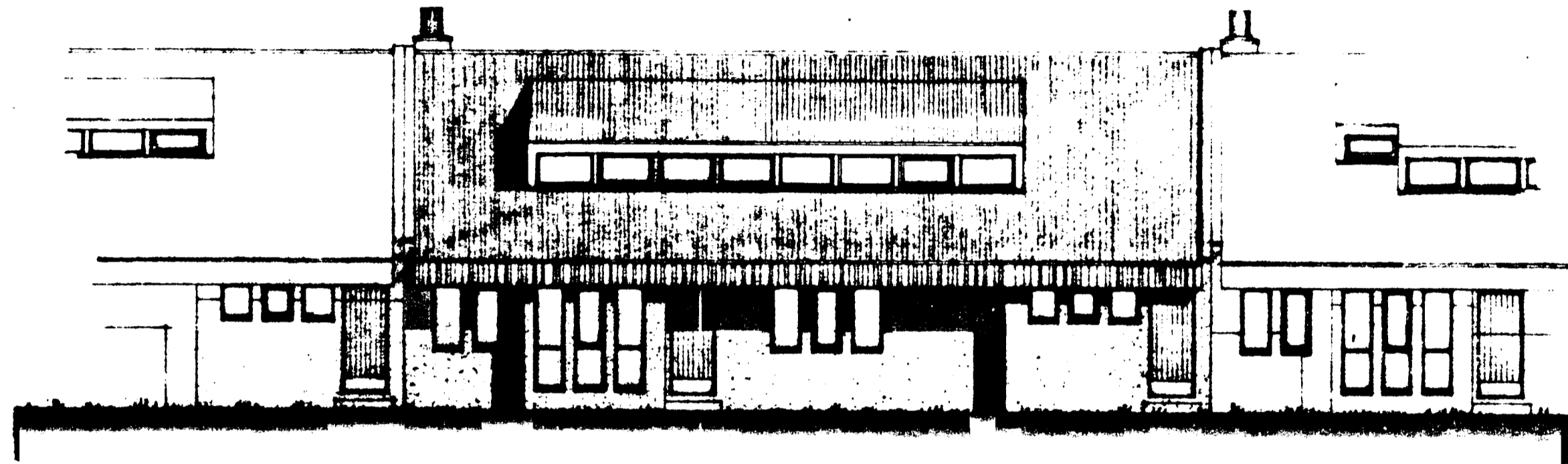

HLIÐ AÐ REYKJANESBRAUT

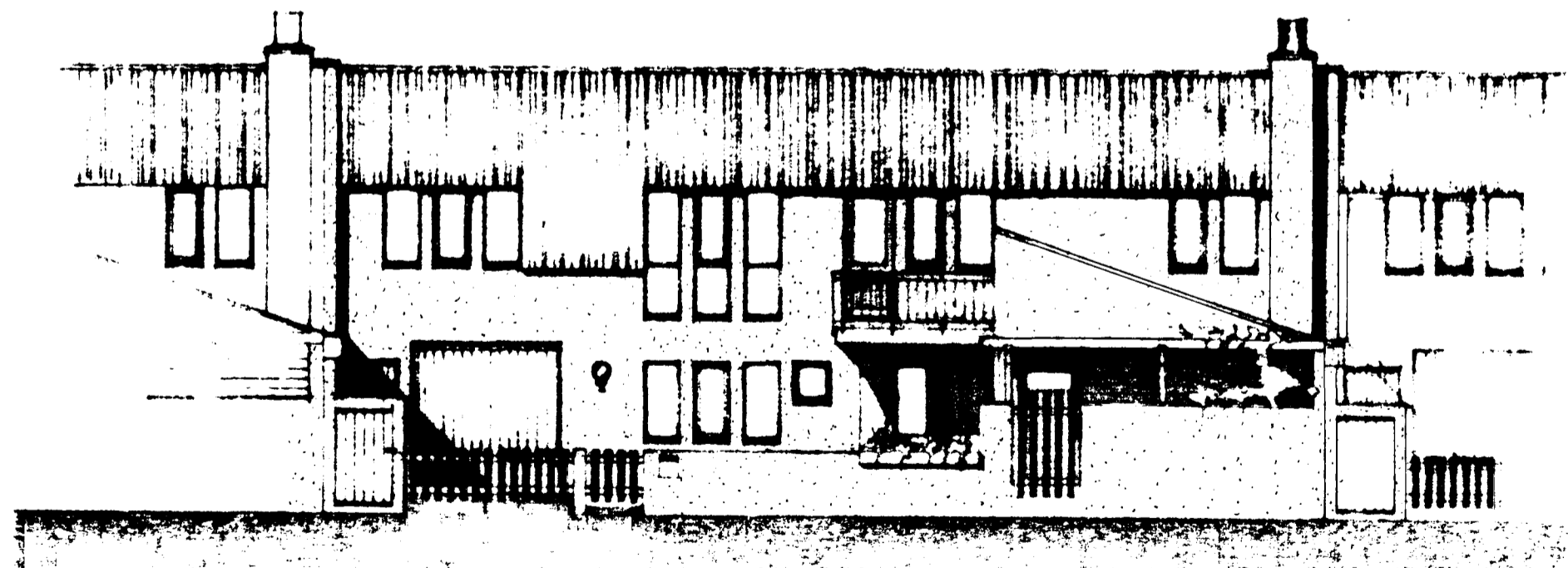
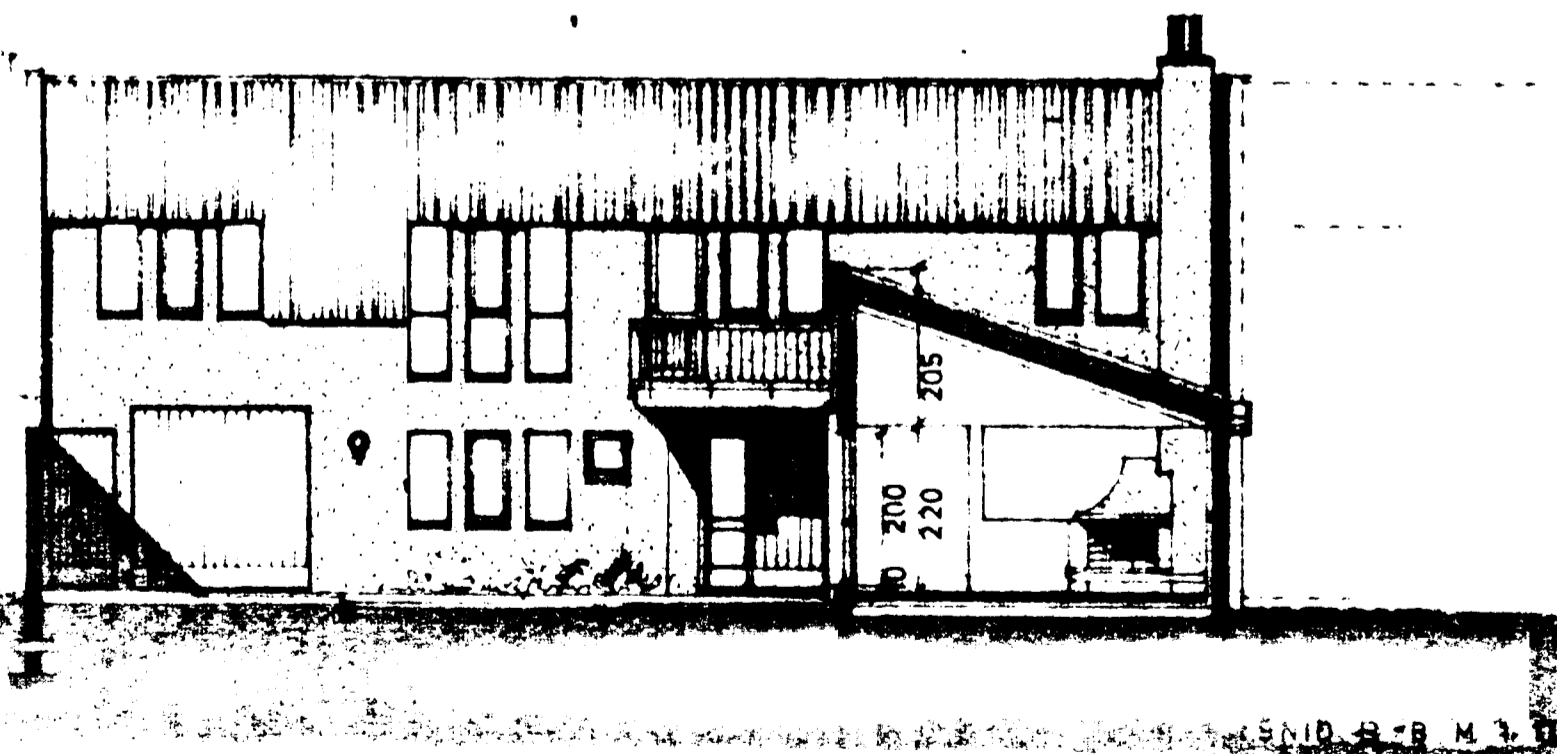

KLAUSTURHAMNUR 2

ⓔ SNR2