Þorvarður Magnusson

Einar Sigurðsson

Samþykkt á fundi bygginganeíndar þ. 21/8 1963

BYGGINGAFULLTRÚINN
I HAFNARFIRÐI

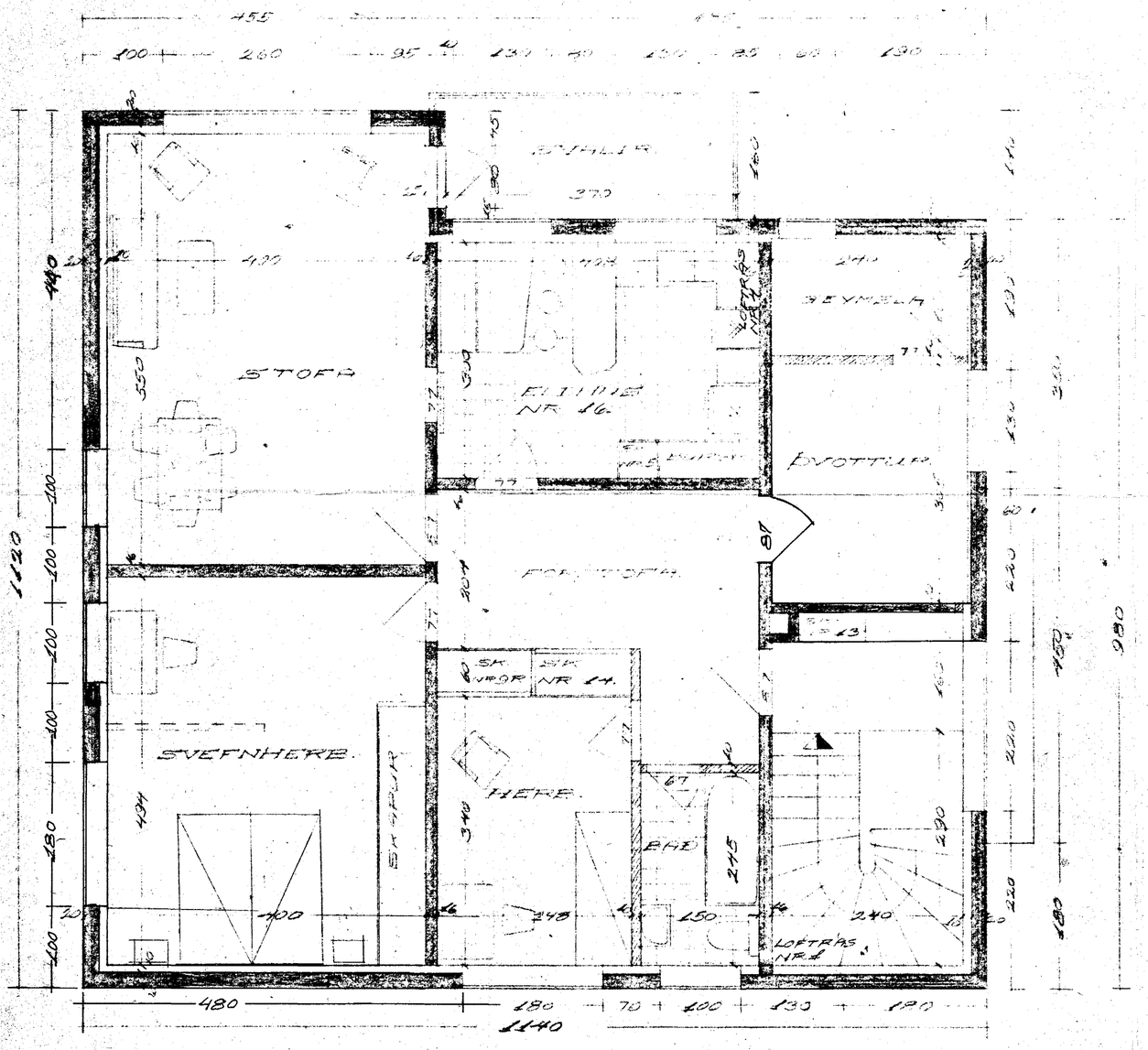

EFRI HÆÐ.

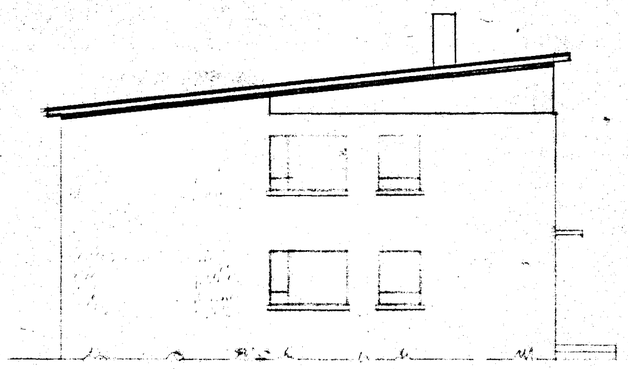

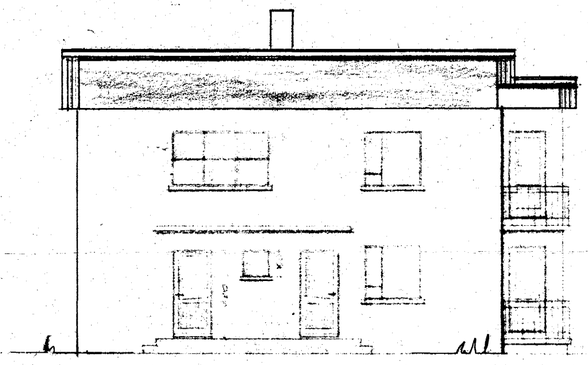

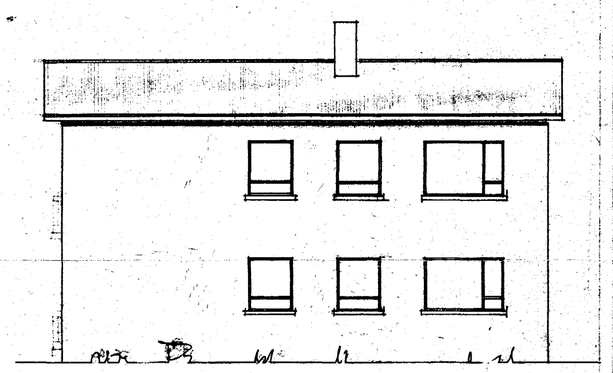

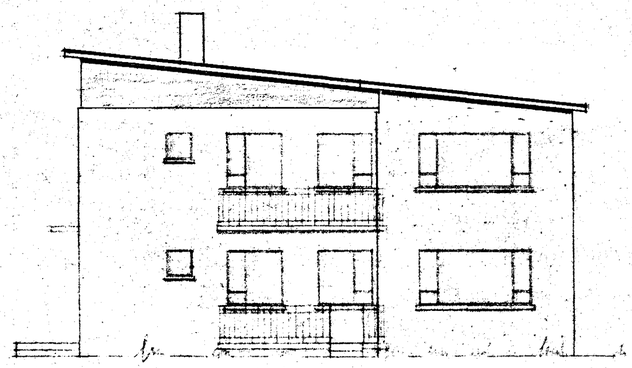

FLATARMÁL = 118 m²

Itransa

HÚSNÆÐISMALASTOFNUN RÍKISINS		
TVÍBÝLISHÚS		VERK NR 118B
VERK-SVIÐ	GRUNNMYND MÁL 1:50 ÚTLIT MÁL 1:100	BLAÐ NR 2
DAGS.	JÚNI 1959	
ARK	Halldór Halldórsson	
TEIKN	Magnús Ingvarsson	