

KLETTSHRAUN 13.
HAFNARFIRSI.

Samþykkt & farið byggingar-
nefndar þ. 26. 1965
BYGGINGAUFMÆTÖNN
f. h. HAFNARFIRSI
P. Th.

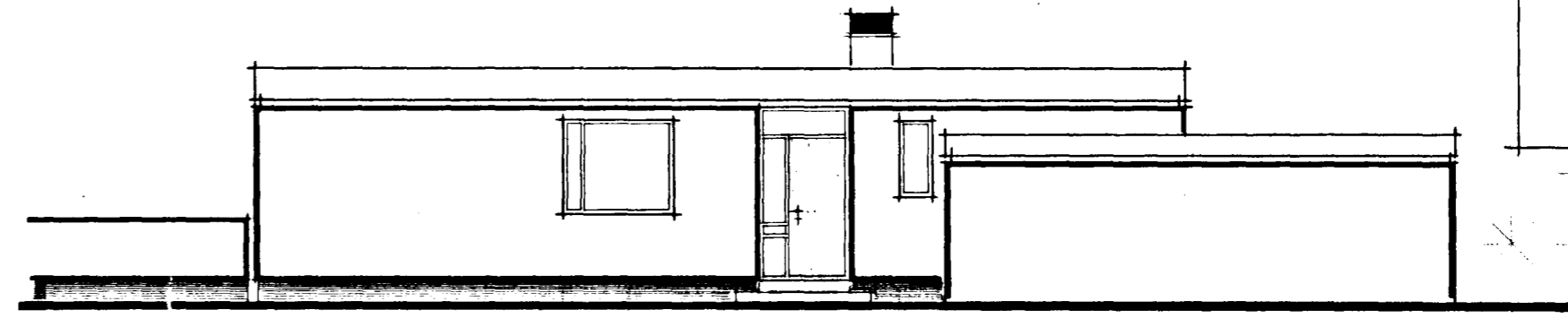

NORÐAUSTUR

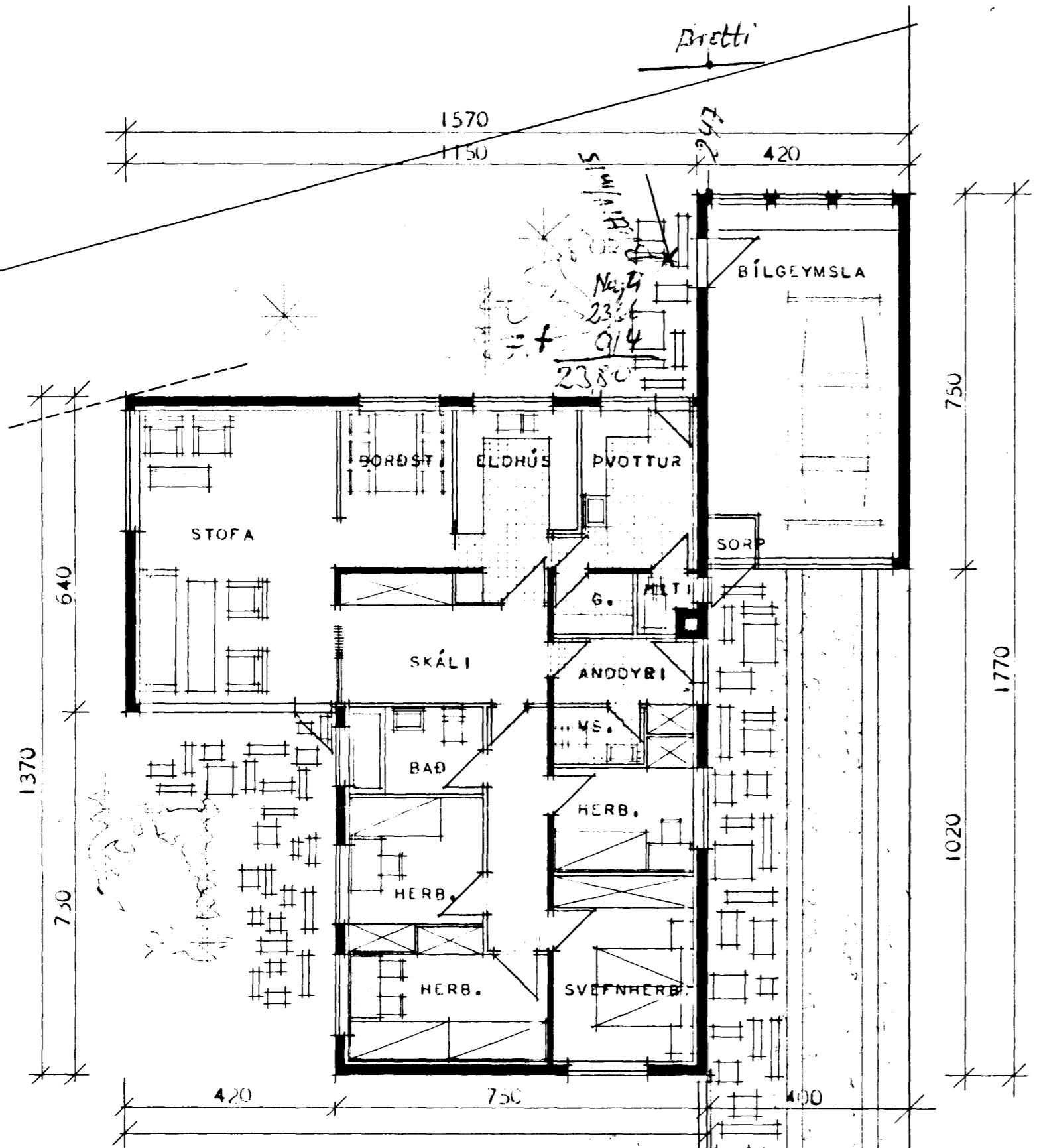
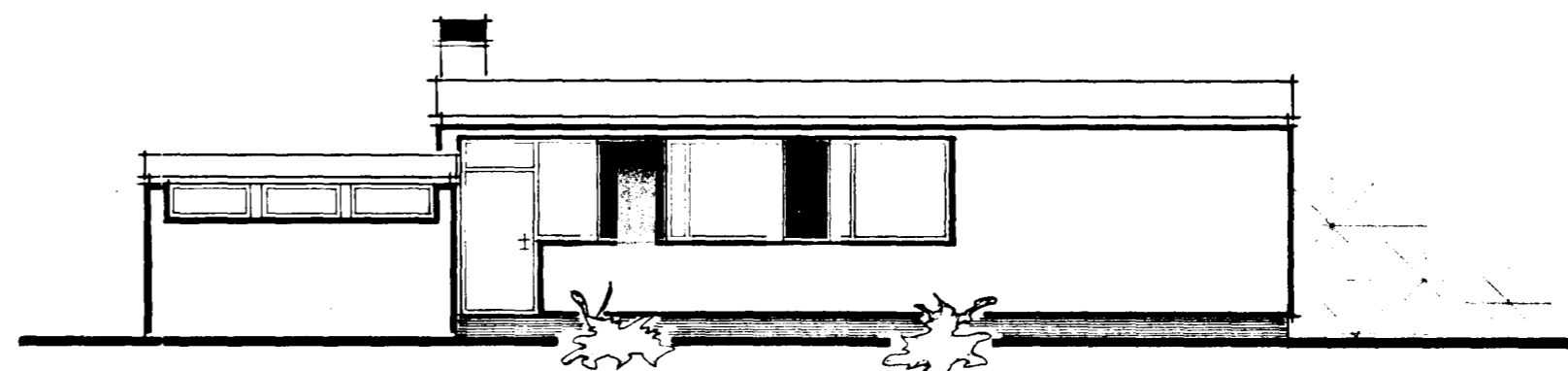

NORÐVÍSTUR

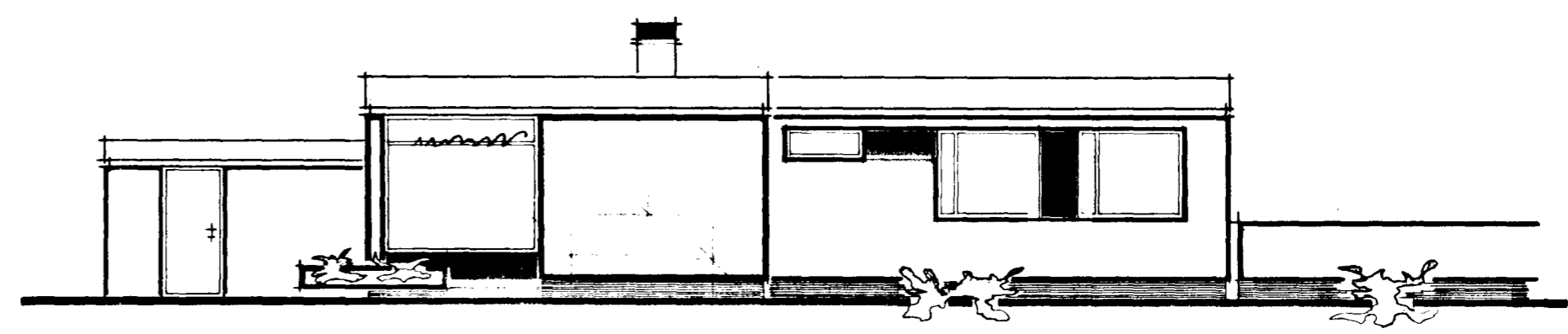

SÚÐVÍSTUR

Heimilati at fella niður glötu at
hann á klukkan 10 þ. 27/8/70.

FLATARMÁL HÚSS ----- 129,0 M²
FLATARMÁL BÍLSKÍRS ----- 30,8 M²

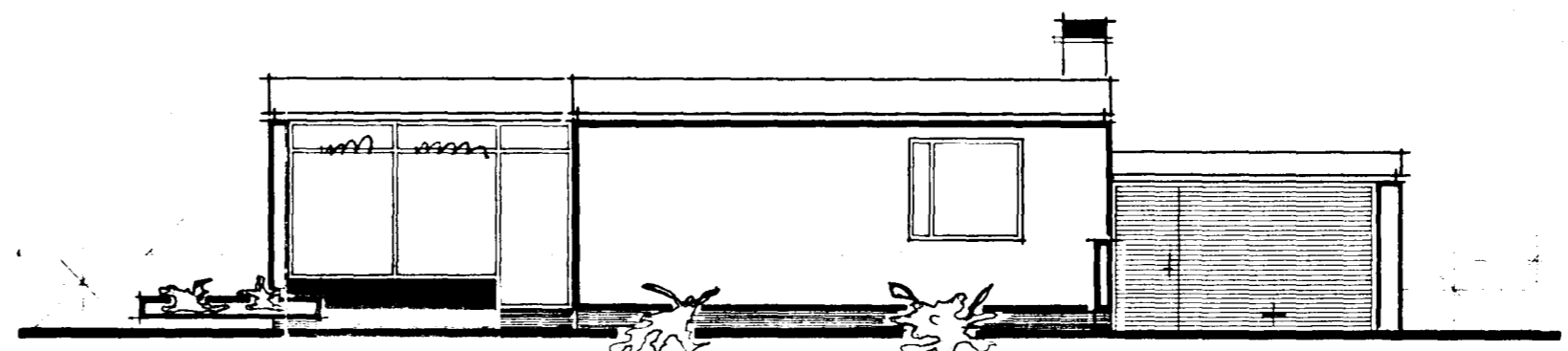
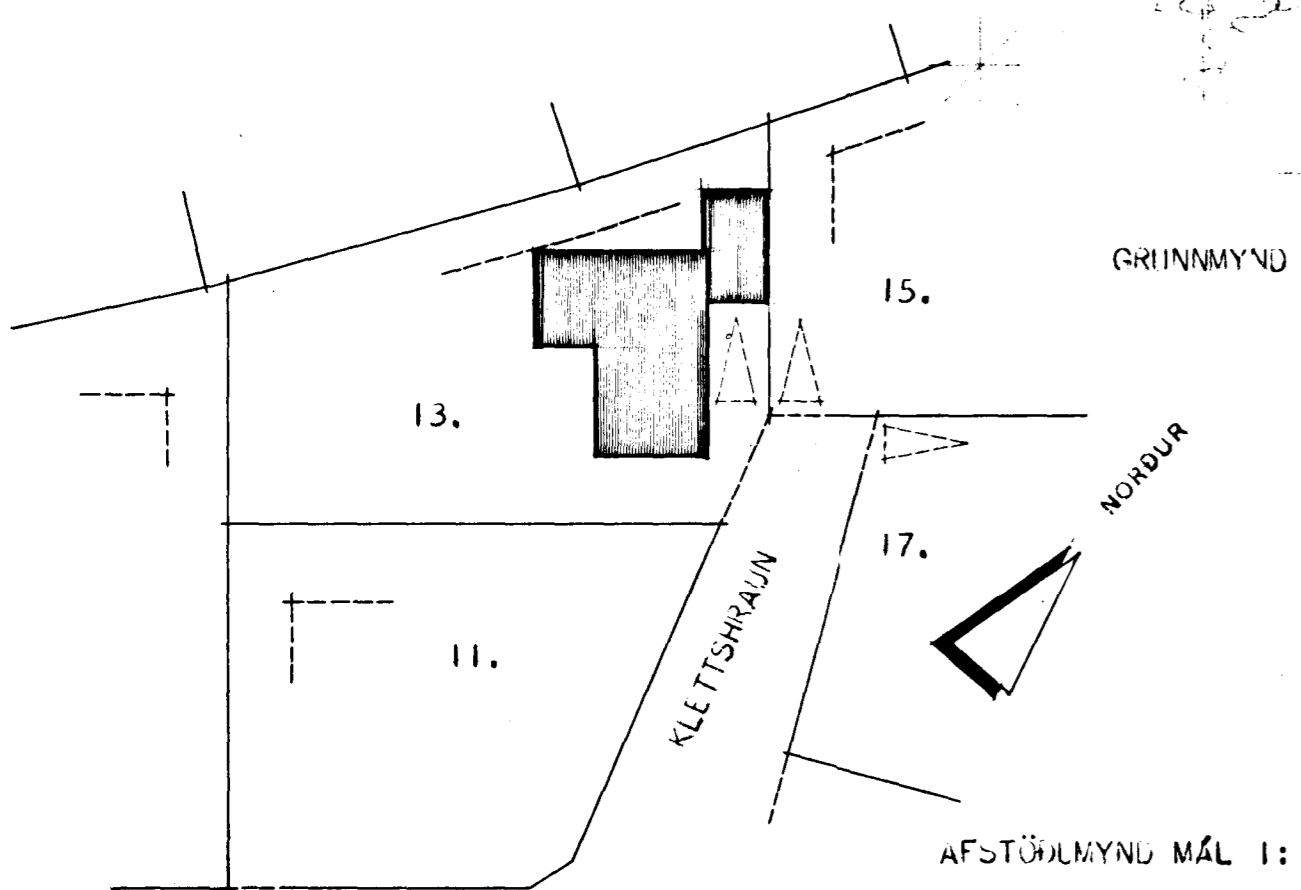

SÚÐAUSTUR

HÖSNÆÐISMÁLASTOFNUN RÍKISINS	
GRUNNMYND OG ÚTLITSMYNDR MÁL 1:100	EINBYLISHÚS VERK 55C-3
AFSTÖÐUMYND MÁL 1:500	BLAÐ NR. 1 MAÍ 1965
Björgvin R. Hjálmarsson Karlís Heiðdóttir	