

STYPA:
 S > 230
 VS < 0.5
 LOFT > 4%
 SEMENT > 300 KG/M³

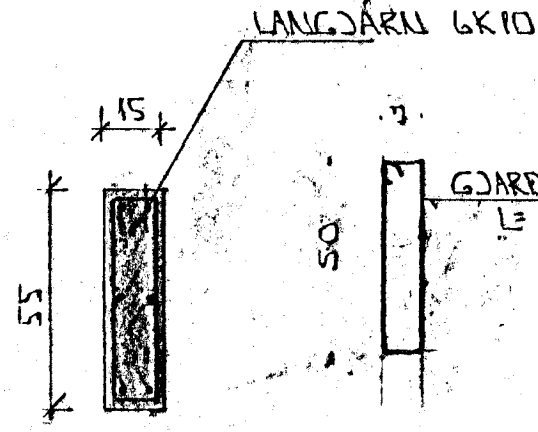

SÚLA S2 1:20

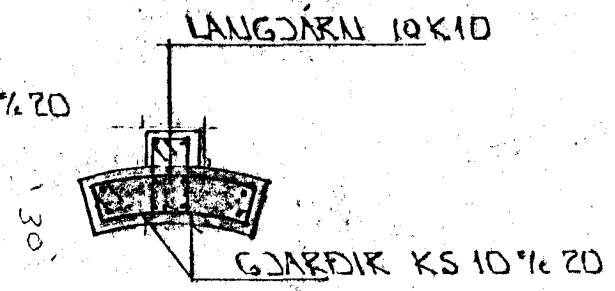

SÚLA S3 1:20

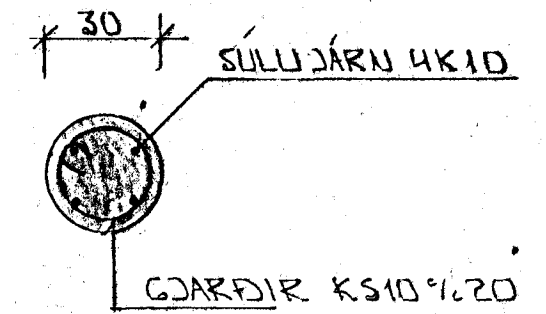

SÚLA S1 1:20

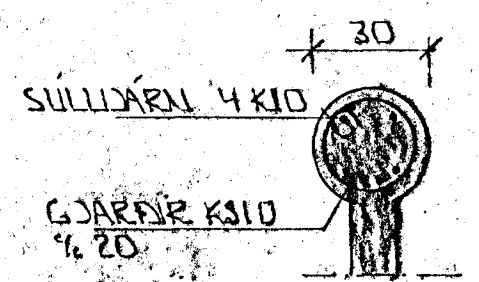

SÚLA S4 1:20

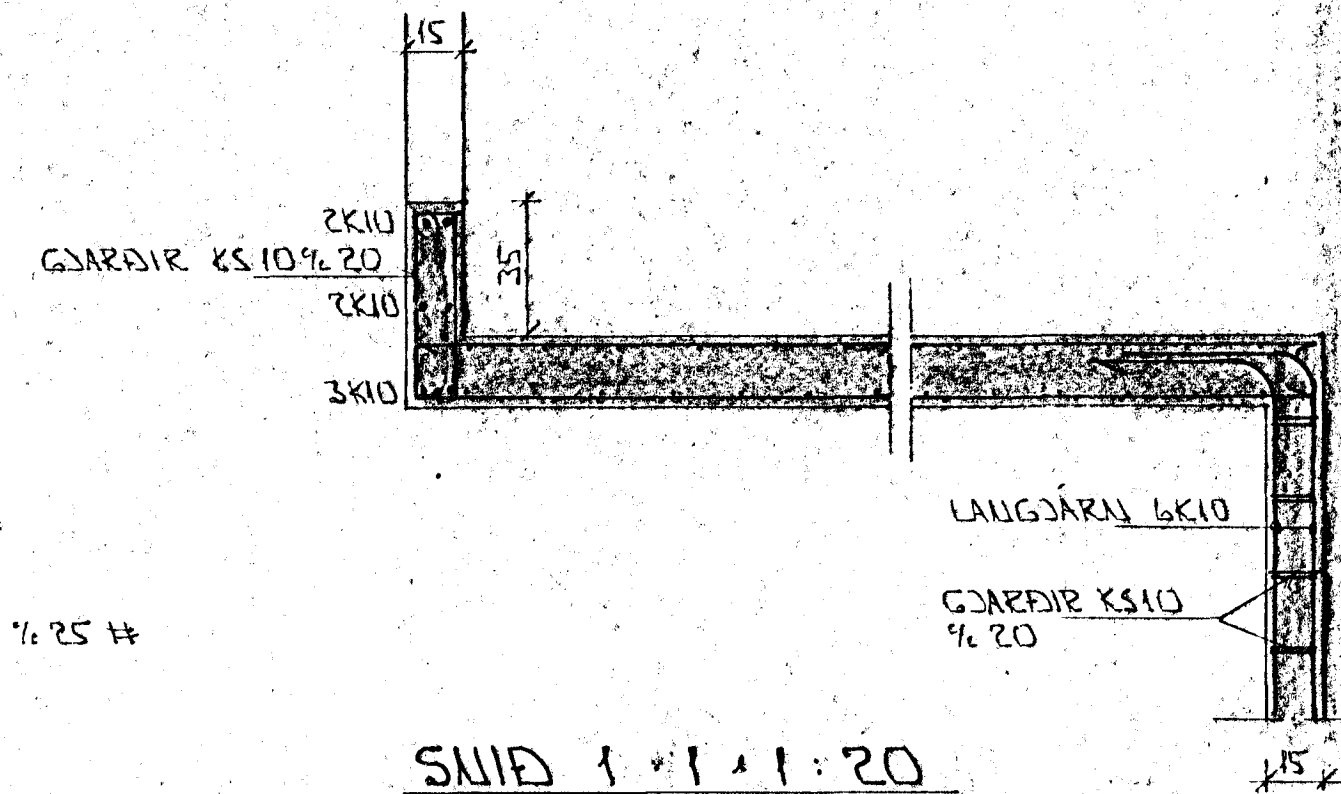

SNID 1 1:20

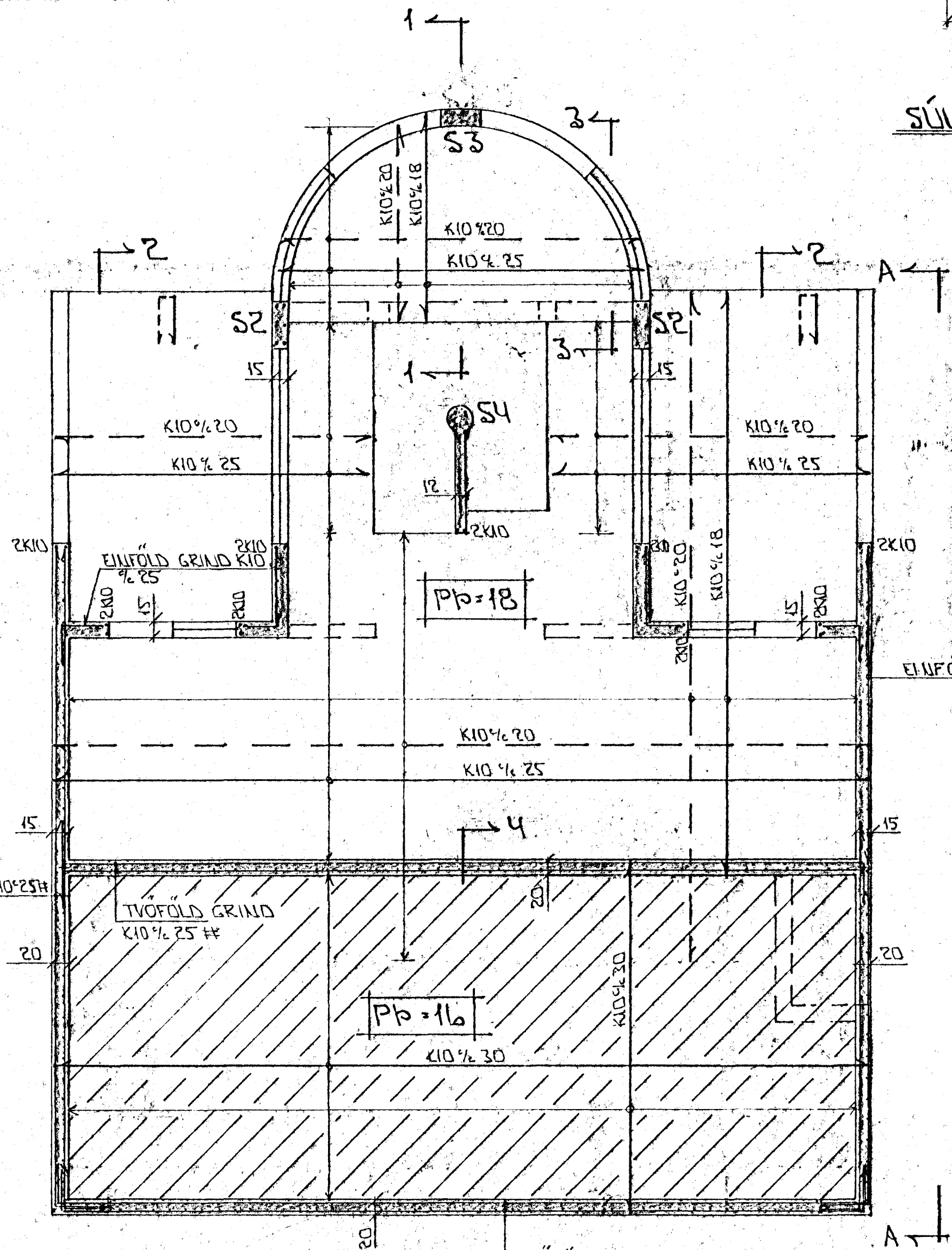

GRUNNMÝND 1:50

⊙ S1

⊙ S1

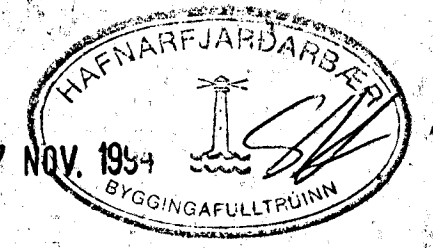

SKÝRINGAR

ALMENNAR SKÝRINGAR SJÁ BL. NR. 1-01,
 SNID 2-3 OG 4 SJÁ BL. NR. 1-05.

| | | | |
|--|--------|--------------------------|---------------|
| 1 | NOV 94 | BENDING SÚLA S. 3 A S. 2 | |
| DR. NR. | DAGS | EDLI BREVTINGAR | SIEN. |
| KLUKKUBERG 40 HAFNARFIRÐI | | | DAGS ÁGÚST 94 |
| BENDING PLOTU YFIR KJALLARA | | | HANNA |
| BENDING VEGGA Í KJALLARA | | | TEKNAÐ |
| MELKY. 11:50 | | | VERK NR. 9225 |
| SIGURÐUR ÞORLEIFSSON TEKNIFRÆÐINGUR F.T.F.I. | | | BLAD NR. |
| STRANDGÖTU 11 HAFNARFIRÐI SÍMI 54751/54255 | | | 1-04 |