

KVISTABERG 19 HAFNARFIRÐI.

Samþykkt á fundi bygginga-
nefndar þ. 18.16. 1987
BYGGINGAFULLTRÚINN
Í HAFNARFIRÐI
E. Einarsson

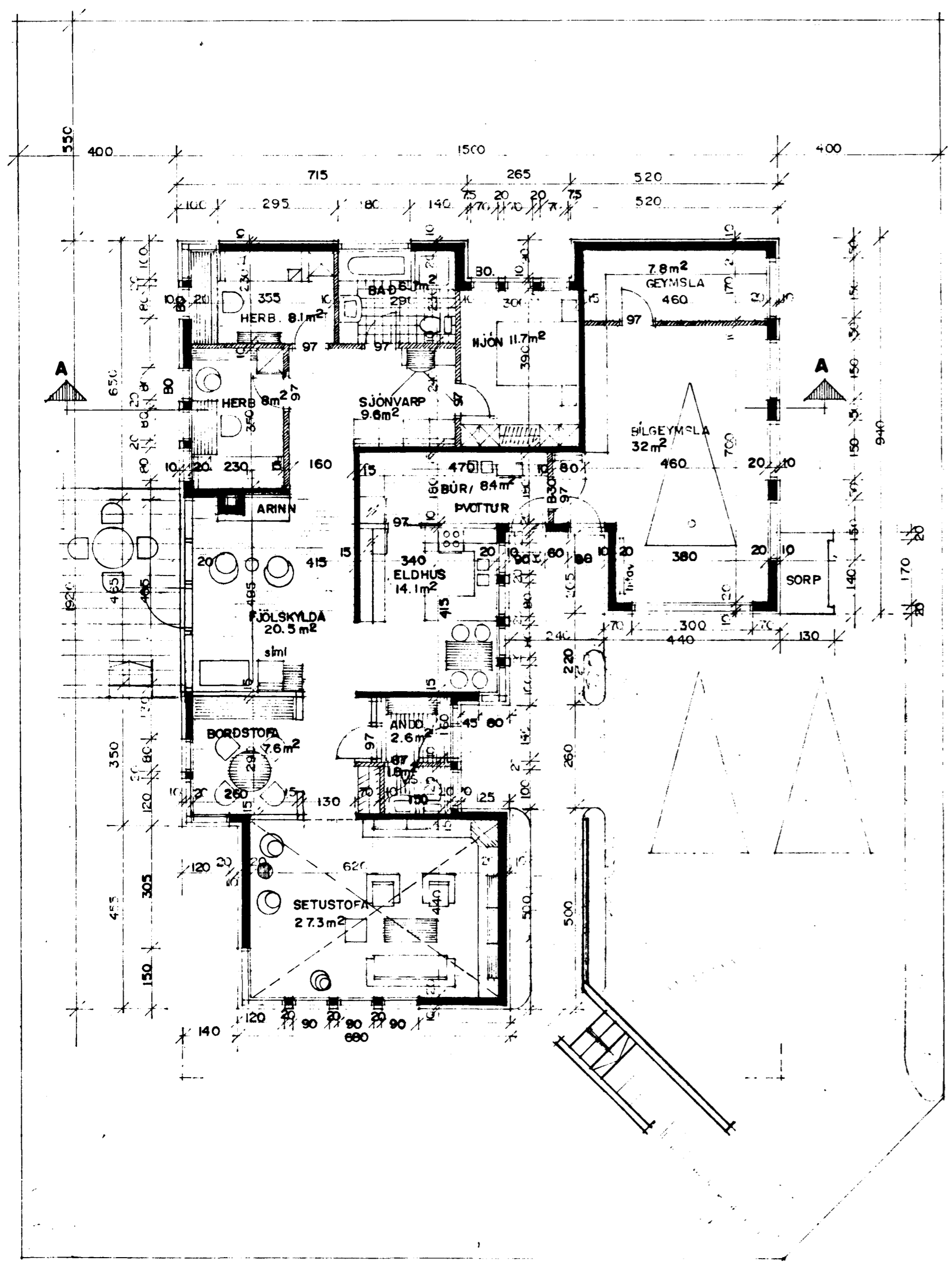

GRUNNMYND M. 1:100

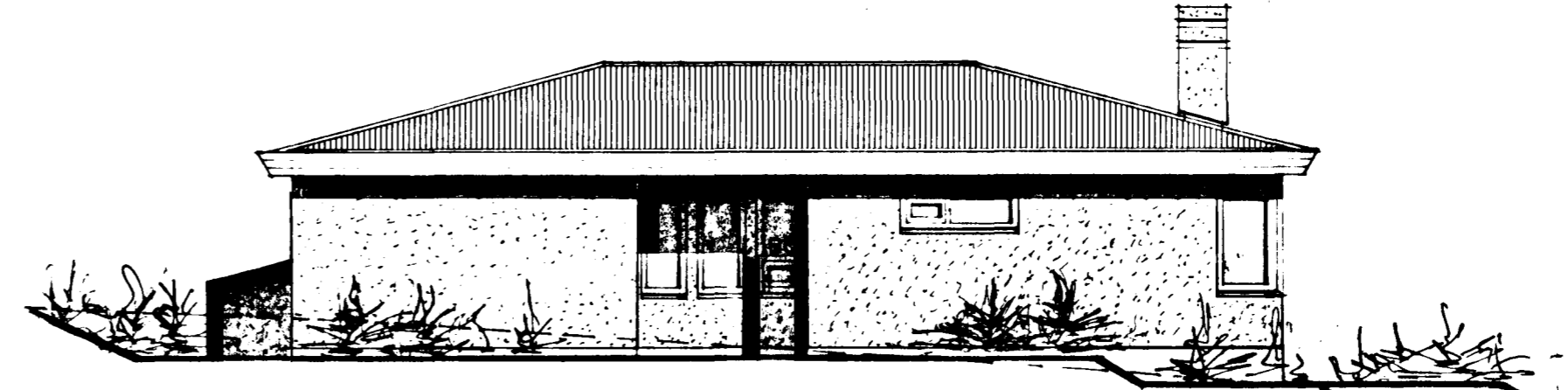

NORÐUR M. 1:100

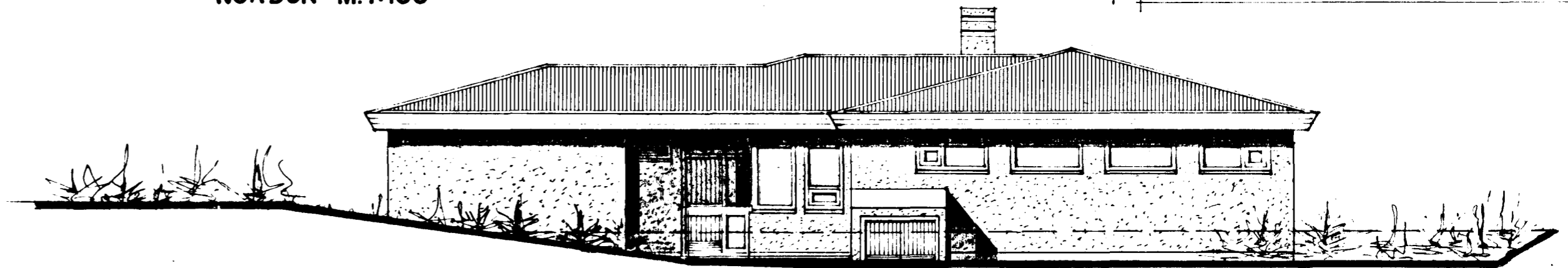

AUSTUR M. 1:100

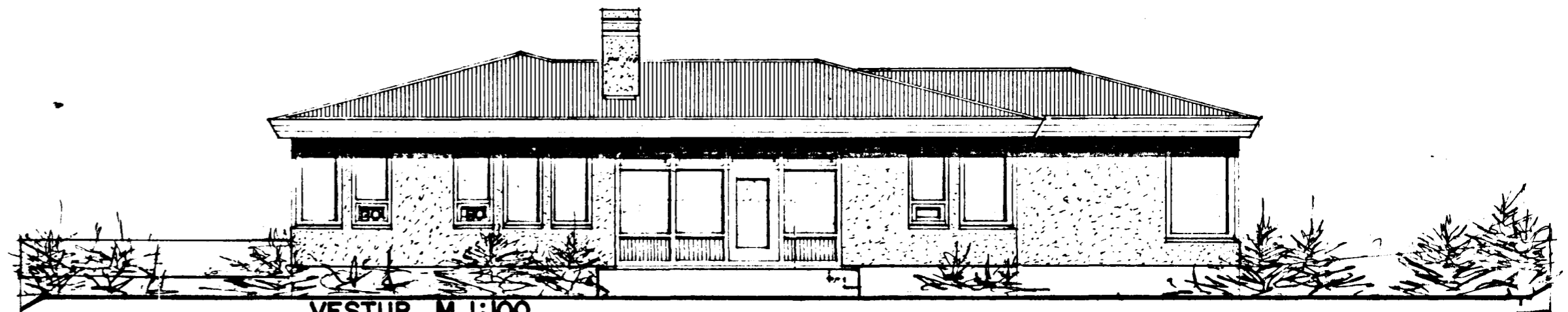

VESTUR M. 1:100

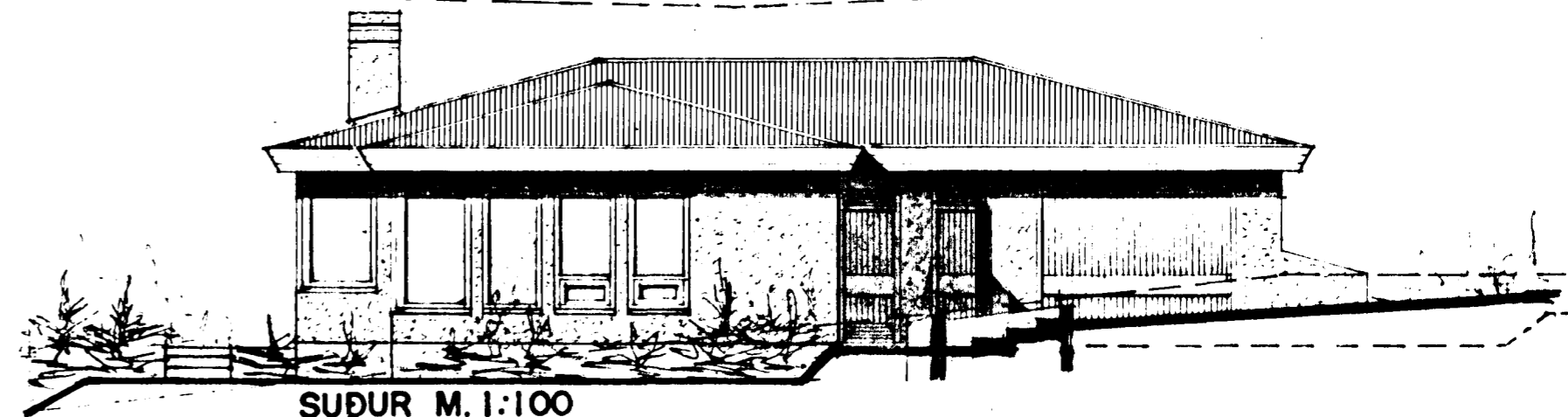

SUÐUR M. 1:100

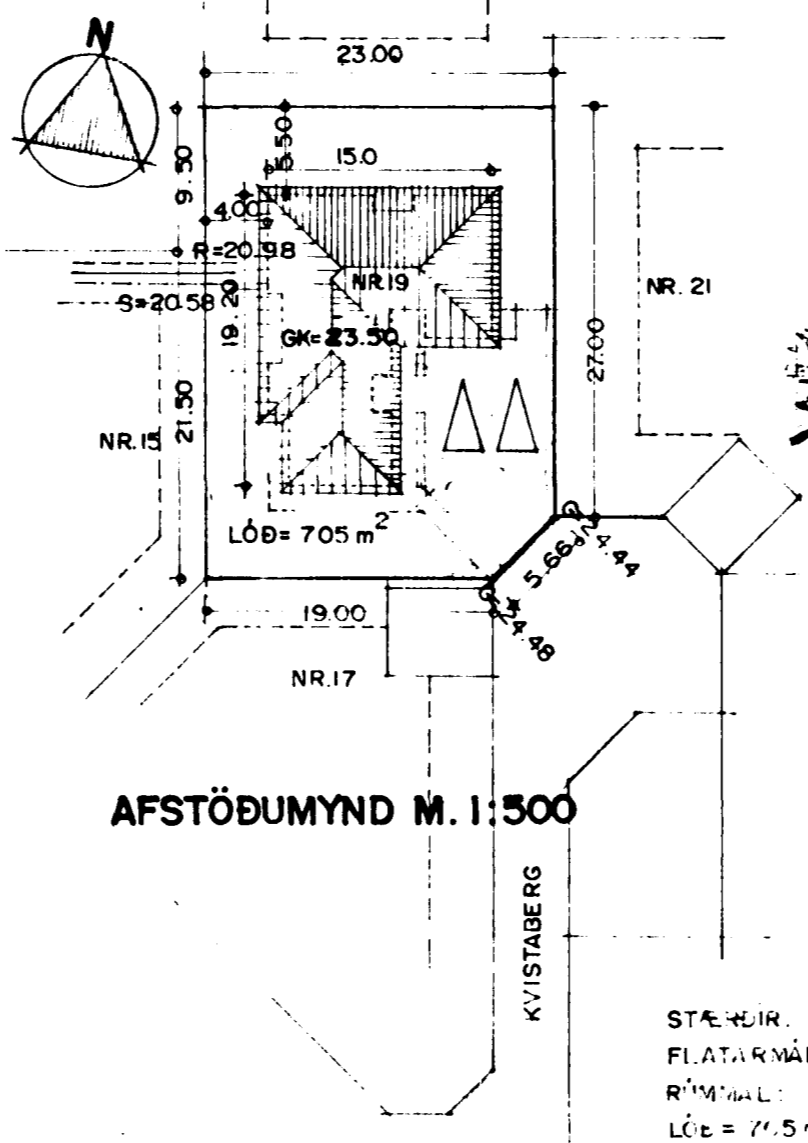

AFSTÖÐUMYND M. 1:500

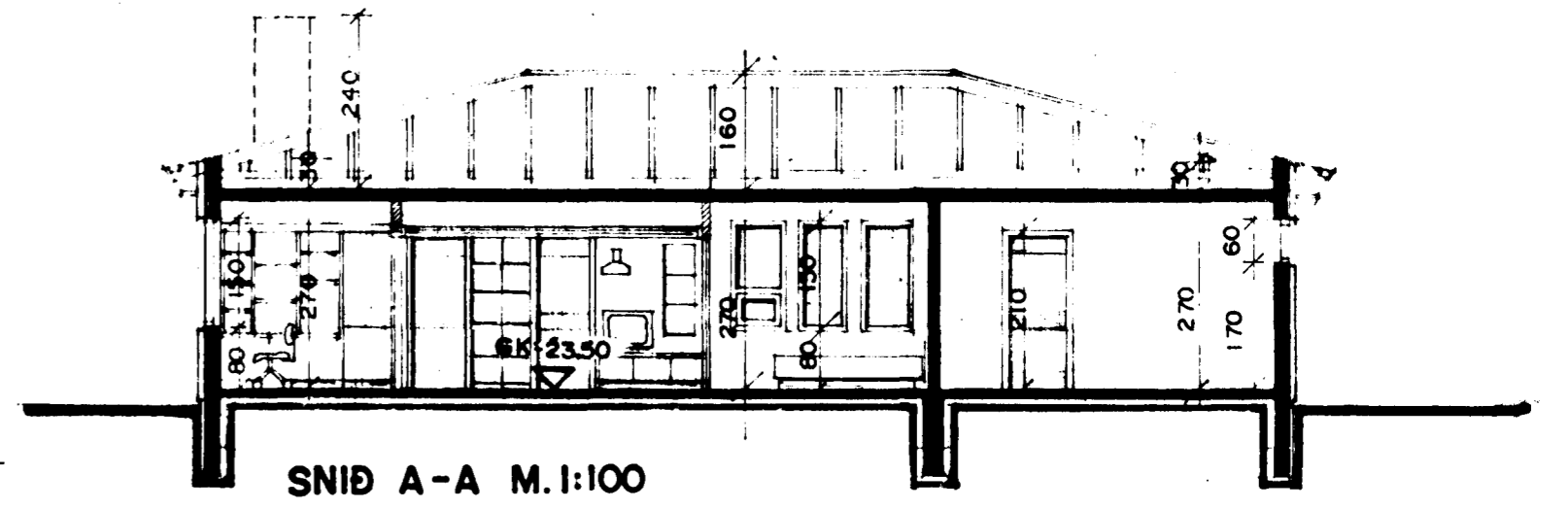

SNID A-A M. 1:100

STÆRDIR.
FLATARMÁL (BYGGING) 135,6 m² HILGEYMSLA 47,5 m²
RÍMAMÁL: 718 m²
LÖB = 77,5 m² NYTAREGGARHLUTAFALL LÖPARG: 0,28

SKÝRINGAR:
HÚSIÐ ER STAÐSTEYPT MED STÁLKLÆDDU ÞAKI.
KÖLNUNARTÖGLUR EINSTAKRA BYGGINGAHLUTA SEU Í SAMRÆMI VIB ÍST 66.
BO = BJÖRGUNAROP HÆÐ = 60 sm

TEIKNAD Í MAÍ 1985. SÍGURÐUR ÞORVARÐARSON BYGGINGAFRÆÐINGUR BFI. STRANDGÖTU II. HAFNARFIRÐI. SÍMI 651510.

Sigurður Þorvarðarson *húsb.*
þeykt. 4 júní 1985
þeykt. 20 maí 85